AUG 23 1933 ©CLB 199467

Fashions, marketing advice and household hints are daily features of The Post's woman's page.

The Washington Post

Today—Rain and continued cool.
Tomorrow—Continued cool and rain.
Yesterday—High, 70.
Details on page 20.

NO. 20,886. ENTERED AS SECOND CLASS MATTER. POSTOFFICE, WASHINGTON, D. C. WASHINGTON: TUESDAY, AUGUST 22, 1933 ** COPYRIGHT, 1933, BY THE WASHINGTON POST PUBLISHING CO. THREE CENTS

Coast Towns Set to Meet Storm's Rush

Fierce Gales Blowing From Caribbean; Ocean Raging.

Death Toll on Jersey Shore Grows; May Exceed Seven.

(Associated Press.)

Storm flags flew from Boston to Cape Hatteras this morning as the Atlantic Coast battened down its movables in anticipation of dangerous gales predicted by the Weather Bureau as a result of a West Indian disturbance.

Coming out of the Caribbean Sea, mother of violent West Indian hurricanes, the tropical disturbance reported yesterday was central about 220 miles southwest by south of Bermuda. It was working west-northwest, kicking up what the Weather Bureau described as "dangerous gales."

While the tropical storm was coming northward, a disturbance formed inland over the Northwest, bringing with it rains in the Middle Atlantic States, some portions of the North Atlantic and South Atlantic States, the Northern Rocky Mountain region, the Northern Plains States and Oklahoma and the Missouri Valley.

Temperatures Drop.

Temperatures dropped in the Middle Atlantic States and over the Northern Rocky Mountain region and the Northern Plains States and have risen in the Southern Plains States.

Another disturbance reported over the western Caribbean Sea had diminished to such an extent today that its center could not be located, the bureau said.

Death Toll May Pass 7.

Atlantic City, N. J., Aug. 21 (AP). Turbulent seas off southern New Jersey vented their fury on the beaches tonight while authorities ashore were rechecking the possibility that the number of storm deaths may exceed seven.

Because of the nature of the shipping which suffered in the heavy seas Sunday—small pleasure boats which leave no record of their movements—Coast Guards say it is impossible to make a complete check now, if ever. They were running down two clews with the fear more lives were lost.

1. An automobile parked in Longport Sunday and still unclaimed. Police searched it and found registration cards belonging to Mr. and Mrs. Herman M. Blickman, Philadelphia. It was believed this couple may have parked the car and then secured a boat without the knowledge of any friends who could report them missing.

Find Capsized Skiff.

2. A capsized skiff, previously unaccounted for, tossed ashore at Ocean City. Coast guardsmen there began checking the registration.

The wind at midnight had reached fresh gale velocity at the Allenhurst Coast Guard station and the intensity was increasing. At that hour the waves, lashed by a 50-mile northeast wind, were pounding the shore.

Coast Guard officials said the greatest danger will come in the morning with the high tide and the rising wind. At Seabright and Highlands the waves were buffeting the seawall and breaking over the edge.

Watch for Vessels.

All Coast Guard stations had been advised to be on the lookout for distressed vessels. A heavy rain was falling all along the New Jersey coast and the barometer was sinking rapidly.

At Ocean City and in some sections of this city the storm battered away at beach structures. In Ocean City several blocks of the boardwalk were roped off and bathing was forbidden.

During the past 24 hours 2.73 inches of rain fell in Atlantic City.

Patrol Boat on Rocks.

New London, Conn., Aug. 21 (AP). A fragmentary message to the Coast Guard base tonight brought the news that patrol boat 192 was aground in the Connecticut River and required assistance.

Gale Rages in Bermuda.

Hamilton, Bermuda, Aug. 21 (AP). Although the wind sometimes reached a velocity of 80 miles per hour, residents of this city tonight expected a hurricane southwest of here to pass to the south.

A meteorological report said the center of the disturbance was mov-

Continued on Page 2, Column 7.

$50.00
In Cash Prizes
and
Guest Tickets
for
RKO Keith's
Greater
Show Season

See the Jigaloo contest just ahead of this morning's Post Classified Ads and learn how to win a cash prize.

Docked Safely in Storm Which Took Large Death Toll

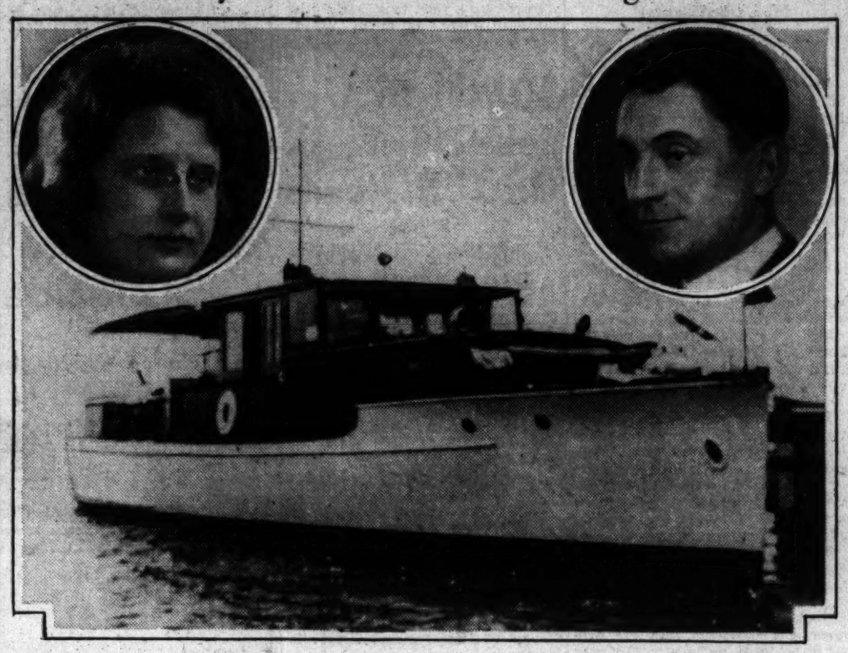

Harris & Ewing Photos.

Weathering the coastal storm which took a toll of several lives, the yacht Roja II, carrying five Washington passengers, found refuge at Scotts Wharf, Cape May. The yacht is shown above with Mr. and Mrs. E. C. Baltz, 6314 Sixteenth street northwest, guests on the boat. Mr. and Mrs. James T. Howard, owners of the craft, and George E. Edelin, attorney, also were reported safe.

Honeymooners Rescued at Sea By Yacht Roja

James T. Howard's Party Reports Storm Thrill Saving Catboat.

Cape May, N. J., Aug. 21 (Spl.). The yacht Roja II, a 50-foot cabin cruiser, owned by James T. Howard, of the Colonial Hotel, Washington, with Howard and a party of friends aboard, was safe here today after effecting a thrilling rescue of a newly-married couple during yesterday's storm.

The rescued honeymooners are Mr. and Mrs. Edward Wesselhoeft, Philadelphia, who were married six weeks ago. Wesselhoeft is a son of the late Prof. Edward C. Wesselhoeft, of the University of Pennsylvania. His bride is the former Mrs. Frances Coltenhouse. They eloped to Media, Pa., and the trip to the seashore was in the nature of a honeymoon.

Those aboard Howard's yacht were his wife, Mr. and Mrs. Edward C. Baltz, 6314 Sixteenth street, Washington; George E. Edelin, attorney, 3606 Porter street, Washington; Capt. Sherwood Apperson, Colonial Hotel, Washington, master of the Roja II, and Jim Brown, Rockville, Md., negro cook.

Baltz, prominent Washington banker, is commodore of the Chesapeake & Potomac Power Boat Association.

Rounding Cape May Point off Delaware Bay, the Roja sighted the Wessiehaefts in a disabled catboat, shipping water in a rough sea. Bucking the mounting waves, the Roja got a line aboard, but it parted.

After two hours' maneuvering, a second line was secured and the catboat was towed to Cape May. The smaller craft was drifting out to sea, and great credit was given the yacht's captain for his seamanship in the threatening situation.

President Stirs Power Probe

$400,000 Set Aside for Survey Which Opens Jobs for Many.

President Roosevelt has ordered the Federal Power Commission to make a thorough survey of the hydroelectric facilities of the country and to establish a large-scale program for water-power developments with public works funds, it was learned yesterday.

The commission is authorized to spend not more than $400,000 in making the survey and program. All necessary employes may be hired without regard to civil service rules, and their pay may be fixed without regard to present regulations.

The President's action was taken by an executive order signed Saturday night just before he left for Hyde Park. In addition to its work of surveying and making recommendations, the commission is instructed to help the Public Works Administrator in investigating applications for loans for private hydroelectric developments.

District Judge Sued For $29,689 in Notes

Davenport, Iowa, Aug. 21 (AP).—Judge F. Dickinson Letts, of the Supreme Court of the District of Columbia, Washington, is named defendant in two suits filed today by D. W. Bates, State banking superintendent, as receiver for the American Savings Bank & Trust Co., asking total judgments of $29,689.36 on a series of promissory notes.

Foreclosure of a mortgage on Judge Letts' residence and other property, and appointment of a receiver to take charge of the property while it is being rented, are asked in the petition.

Four Disasters Destroy Man's Home, Bit by Bit

Lisbon, Vt., Aug. 21 (AP).—An oil stove in the home of E. J. Sawyer, of Lisbon, exploded yesterday, setting fire to and burning away one corner of the house.

Just as the fire was under control the kitchen water tank blew up, blowing away another corner of the house. A few minutes later a gas range exploded, tearing away the third corner. The other corner then fell of its own accord.

Allied Powers Move to Halt Austria Crisis

Plan Economic Aid as Way to Prevent European Upheaval by Nazis.

London, Aug. 21 (U.P.).—The allied powers tonight pinned their hopes on a far-reaching economic rehabilitation scheme in Austria to keep Chancellor Engelbert Dollfuss in power and avert a crisis of the first magnitude in Europe.

The statesmen of Great Britain, France and Italy feared that growing misery among the people of Austria will soon lead to a Nazi revolution and reestablishment of the long-awaited "Anschluss," or combine, in central Europe between Austria and Germany.

To prevent this and maintain the status quo as provided under the treaties at the end of the World War, they are following a two-fold program:

1—Guiding Chancellor Dollfuss' regime along the difficult road of economic recovery and subsequent peace in Austria.

2—Halting of the spread of the Nazi movement across the Austro-German border without arousing violent resentment in Nazi Germany.

If these efforts fail, leaders asserted events immediately following the defeat of Dollfuss—either at the polls or by force—would to a large extent have to determine then whether the peace treaties were sufficiently jeopardized to justify the use of sanctions (or penalties) against Germany.

In Paris, the French meanwhile clamor for new and more vigorous representations to Berlin to halt their propaganda campaign against Dollfus, over the border by radio and airplane. Britain and Italy prefer a more moderate course.

Commissioners Choice Studied By President

Roosevelt Ponders Affairs of Capital City at Hyde Park.

(By Staff Correspondent.)

Hyde Park, N. Y., Aug. 21.—With the major projects of the National Recovery program well under way, President Roosevelt now plans to give some attention this week to District of Columbia affairs. He is said to be approaching a decision on the appointments of the three District Commissioners, but attaches of the summer White House declined to indicate tonight whether any appointments would be announced before the President returns to Washington, after Labor Day.

Mrs. J. Borden Harriman, Democratic National committeewoman for the District of Columbia, has been invited to Hyde Park tomorrow. She will have luncheon with President and Mrs. Roosevelt. The appointment was originally arranged for the White House last week, but the extraordinary pressure of other matters necessitated postponement.

Reorganization in Doubt.

President Roosevelt told callers last week that he hoped to get around to the District appointments during his vacation here. He plans to discuss the matter this week with Postmaster General James A. Farley, who now is in Elmira, N. Y., attending a rally of State Democratic leaders. Stephen T. Early, White House secretary, said tonight that although no definite appointment yet had been made for Mr. Farley he probably would arrive within a few days of Mrs. Harriman's conference.

Continued on Page 2, Column 6.

Duce Expects Second Grandchild in November

Rome, Aug. 21 (AP).—Premier Mussolini expects to become a grandfather for the second time in November.

His daughter Edda, wife of Count Galeazzo Ciano, head of the government press bureau, is awaiting the arrival of a playmate for 21-month-old Fabrizio. Fabrizio was born in Shanghai when Count Ciano was consul general there.

Seats for Firemen's Parade To Go on Sale Today at Post

Prices This Year Will Be Lower and Also Include Racing Events.

Grandstand seats for the eleventh annual National Firemen's Labor Day parade will go on sale today.

The first ones may be purchased at the cashier's office on the first floor of The Washington Post Building. Other locations will be announced tomorrow.

Committeemen have made arrangements for 12,000 seats along Pennsylvania avenue. This year the prices will be much lower than in preceding seasons. The highest price, 75 cents, will be for reserved chair seats. Others will sell for 50 cents and 35 cents.

All tickets entitle the holders to seats for the bicycle and roller-skating sweepstakes, which will immediately precede the parade. This event will start promptly at 10:30 o'clock.

Sergt. A. J. Bargagni, parade marshal, will follow the same course as for previous parades.

From the number of inquiries reaching the parade committee in the last few days, nearly all of the seats should be sold by parade time. Accordingly, the firefighters urge Washingtonians to buy seat tickets immediately.

Mail orders will be filled. Money orders or checks should be made out to the Firemen's Parade Fund, and sent either to the parade committee, at the Fire Department Training School, North Carolina avenue, or to the parade committee at The Washington Post.

Most of the seats will be on the shady side of Pennsylvania avenue. These will sell for 50 cents. The others, while in splendid locations, will not be protected as thoroughly by shade.

Firemen from nearby Maryland and Virginia who plan to bring their families to Washington for the celebration also are urged to send in their orders for tickets. Tickets probably will go on sale shortly in some of the fire houses of volunteer companies in outlying sections.

Girl Who Aided Capture Of Jefferson Davis Dies

Fort Wayne, Ind., Aug. 21 (AP). Mrs. Jane Stegmund Johnston, age 80, who as a small girl had a part in the capture of Jefferson Davis, President of the Southern Confederacy, died here yesterday.

When she was 12 years old, Mrs. Johnson lived near Irwinville, Ga. One day (May 10, 1865) she noticed a stranger in the vicinity and informed Union Army officers. The stranger, after being captured, was identified as the fleeing Confederate leader.

Gen. Johnson Writing Own Code for Coal

Administrator Vows to Solve Disputes in That Industry.

Meeting With Auto Men Tomorrow Expected to Bring Accord.

Drafting codes for the coal and automobile industries was carried forward yesterday by the National Recovery Administration.

Recovery officials are to meet with representatives of the automobile industry tomorrow when a code is expected to be completed.

Completion of the coal code is expected before then.

Preparation of the regulations yesterday was surrounded by relative peace, despite the complexity of the coal problem. There have been three-score codes proposed for that industry.

Johnson Writing Code.

Brig. Gen. Hugh S. Johnson, who has overcome opposition to the recovery program so far, has determined to solve the dispute in the bituminous industry by writing a code himself.

No one, including Gen. Johnson, knew last night what would be the provisions of the coal and automobile codes. The coal industry is so divided among itself that a widespread agreement is difficult to achieve.

However, four of the leading non-union operators said after their conference with Gen. Johnson that they felt they had "made definite progress" toward reaching an agreement.

The differences in coal do not parallel those of the automobile industry, although Henry Ford remains on the outside of the code negotiations. When the code is drafted and approved it will apply to Mr. Ford as well as the rest of the industry, Gen. Johnson said. Apparently neither Mr. Ford nor his advisors fear the threat. They are believed to feel confident higher wages paid by the Ford Company will take from the other manufacturers their best employes and compensate for going beyond whatever wage and hour minimum requirements are set forth in the code.

Richberg Split Denied.

Suggestion that disagreement over the open shop provisions of the automobile code may lead to a severance of relations between Gen. Johnson and Donald Richberg, general counsel of the recovery administration, was denied in authoritative quarters.

Anxious to bring the automobile industry into the recovery parade Gen. Johnson is reported to have told automobile men he thought their open shop proposal would be acceptable. Mr. Richberg, when he saw the provision, said it wasn't and he couldn't approve it because it was contrary to law. Gen. Johnson apparently accepted his chief counsel's interpretation of the law. Like steel, the automobile industry

Continued on Page 2, Column 1.

Clashes Mark Labor Dispute

Philadelphia Police and Strikers Battle; Twelve Plants Affected.

Philadelphia, Aug. 21 (AP).—Two pitched fights between strikers and police maintained the tension in labor disputes affecting 12 plants in Philadelphia today.

At closing time a group of strikers, mostly women, in front of the Crescent Hosiery Mill pelted homeward-bound workers with stones and later turned their attack on riot policemen, who arrested three persons.

The other demonstration took place earlier in the day at the same plant, and one girl was cut by glass.

Chicago, Aug. 21 (AP).—Charging employers had failed to live up to the Blue Eagle placards in their windows, 10,000 garment workers were on strike in Chicago tonight. The workers, mostly women, walked away from their tables and sewing machines at 10 a. m. today.

Helper, Utah, Aug. 21 (AP).—The strike of coal miners which began with a walk-out of about 100 employes of the Spring Canyon Coal Co.'s mine last Thursday spread to other Carbon County mines today. About 150 men are affected.

4 Girls Burn to Death In Summer Cottage

Bradford, Pa., Aug. 21 (AP).—Four girls were burned to death tonight in a summer cottage 12 miles northwest of Bradford, across the New York State line.

The dead, Katherine Franklin, 17; Margaret Sexton, 18; Gertrude Sexton, 12; Eileen Deinhardt, 10, all of Buffalo.

Bandits Kill American Merchant in Mexico

Nogales, Ariz., Aug. 21 (AP).—Hib Byerly, 26, an American, was stabbed to death by robbers in his store in Los Mochis, Sinaloa, Mexico, yesterday, reports received here today said.

The robbers were looting the store when Byerly surprised them. They escaped.

Hoover Hearing Asked In Detroit Bank Quiz; Couzens Flays Closing

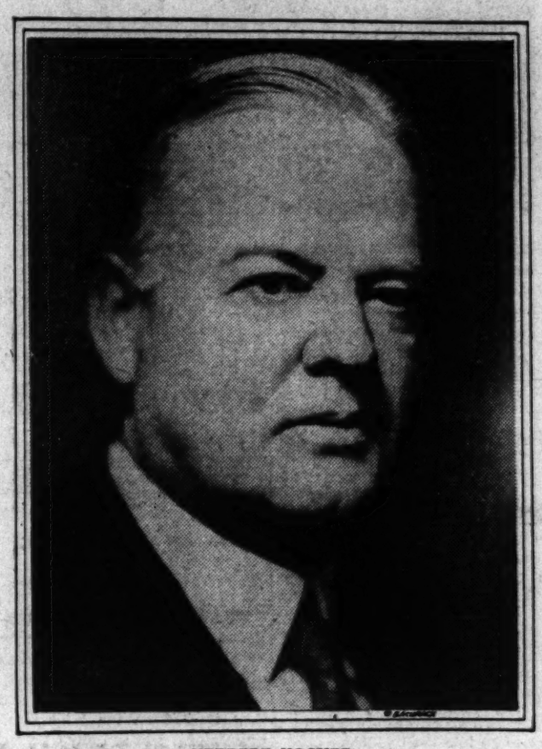

HERBERT HOOVER,
who will be asked to testify in the Detroit banking investigation.

U. S. Knew Situation in '32; Hushed Losses, Senator Says.

Denounces Wide 'Kiting' of Checks

Urges Former President, Critic, to Tell "What Bad Man I Am."

Detroit, Aug. 21 (AP).—Herbert Hoover, former President of the United States, is to be asked to testify in the open grand jury investigation of the closing of Detroit's two big National banks.

The decision to ask Hoover, who was President when Detroit's banking difficulties came to a crisis last February, to accept a subpena was reached after United States Senator James Couzens had voiced a request for the former President's testimony when giving evidence before the jury today.

Prosecutor Acts.

The two banks whose closing is under investigation are the First National Bank-Detroit and the Guardian National Bank of Commerce.

Whether the former President will be asked to come to Detroit in person or make a deposition at his home in Palo Alto has not been decided. The first steps in procuring his testimony were taken by Prosecutor Harry S. Toy and Circuit Judge Harry B. Keidan, who constitutes the one-man jury, after a conference tonight.

Couzens' request for Hoover's testimony was made during his listing today of certain unnamed persons who, he said, had obtained loans from the closed banks which they would be unable to repay.

Called Dangerous, He Says.

While discussing one such debtor he said:

"There is one director who was told by President Hoover that I was a very dangerous man. * * * At this particular time I want to urge the Attorney General and the prosecutor to invite Mr. Hoover to come here and tell what a bad man I am."

Senator Couzens did not reveal the name of the director to whom he was referring.

During his testimony before the grand jury today Couzens made the declaration that the Federal Government knew of "deplorable conditions" in the First National Bank, Detroit, as early as May, 1932.

Because "the powers that be were not anxious to start an epidemic of bank closings in a political year," the senator asserted, only a moderate write-down of the bank's loss was ordered at that time.

Courtroom Startled.

The senior Michigan senator, appearing for his third day of testimony before an open grand jury investigating the closing of the First National and the Guardian National Bank of Commerce following the Michigan bank holiday February 14, startled a packed courtroom by a sudden reading of what he said were reports of Federal bank examiners, detailing "bad practices" in the First National. The reports, he declared, were made in May and November, 1932.

"Undoubtedly," the senator said, "the Government should have done something to protect the depositors and protect people from depositing any more money. But it was a matter of judgment. If the bank had closed in May, 1932, I don't know if the depositors would have gotten more or less than from the closing when it did come."

Charges Check Kiting.

Plunging into direct charges against the bank and its officials, the senator, declining to present his authority, because he said he "does not want to pillory anybody," told the jury "there has been all kinds of 'kiting' of checks in an effort to mislead the public" as to the actual condition of the Detroit banks.

National's Aim To Get Dairy in Capital Is Told

Independents in State of Fear, Seal Discloses; King Fights Loan.

The National Dairy Products Corporation tried to expand its control of the Washington milk supply by acquisition of the Thompson Dairy, the Senate Milk Investigation Committee learned yesterday.

A. Lee Thompson, head of the concern, testified that Thomas McInnerney, president of the corporation, had made purchase overtures to him in 1930.

To show the independents were in a state of fear by the large corporation, Elwood H. Seal, special counsel to the committee asked:

"Don't you recall, Mr. Thompson, I asked you if milk could be sold in the Capital for 12 cents a quart and you replied, 'It would take a brave man to do that?'"

"Perhaps I did," Thompson replied.

Fails to Recall Incident.

"Don't you recall that you later called me on the telephone and asked me not to say anything to the newspapers about your statement?"

"I don't remember," was the reply.

Thompson explained that the reason he could not sell milk at 12 cents was that he would not make any money.

Senator William H. King, chairman of the committee, announced last night that he had written to Secretary of Agriculture Wallace voicing disapproval of the loan promised to the dairy industry by the Farm Administration to take $30,000,000 of dairy surplus products off the market.

"The loan is just a scheme to pour money into these so-called cooperatives which have been gouging from the consumers and the farmers," he said.

Possibilities Seen.

Had the National Dairies been successful in its proposal to buy out the Thompson concern it would now control 75 per cent of the milk distribution. Thompson distributes approximately 15 per cent of the District milk consumption.

His dairy has made profits rang-

Continued on Page 2, Column 5.

Contact!

Plane Disappears and It's Found in Tummy of Pilot's Son.

Shreveport, La., Aug. 21 (AP).—Barksdale Field lost an airplane Sunday and the son of a crack pursuit pilot was at the field hospital today—because he swallowed the plane.

A report at the hospital showed that 2-year-old Manning Tilley, Jr., was treated Sunday night after he had swallowed a toy airplane. Maj. Wood S. Woolford, flight surgeon at the field, examined the child and found the plane had passed into the stomach.

The boy is the son of Lieut. Manning E. Tillery, Seventy-ninth Pursuit Squadron flier and former commanding officer of the Seventy-first Service Squadron. He was reported resting well today, although the airplane had not been removed.

Hurt Girl Scales 1,000-Foot Canyon After Car Crash

Santa Fe, N. Mex., Aug. 21 (AP). Seriously injured in an automobile accident that cost the life of William Hunter, 28, of Buffalo, N. Y., his companion, Jane McLean, Santa Fe dancer, climbed from the bottom of a 1,000-foot canyon today and obtained aid from a passing motorist.

Miss McLean was thrown clear of the car when it rolled about halfway down the canyon last night. Hunter was trapped in the machine and went the full distance.

The girl tried to lift him, but he was pinned under the car. She bathed his face and bandaged him, using part of her clothing, and put a cushion under his head, not discovering until later that he was dead. She remained with him all night, though she was badly cut and bruised and losing much blood.

She climbed to the road this morning and hailed the first car passing. She was taken to Taos, where physicians said she was suffering from shock in addition to loss of blood and the injuries.

Havana Harbor Strike Is Ended

3,000 Workers Go Back Today; Mob Killing Continues.

Havana, Aug. 21 (AP).—The strike of Havana harbor workers, which had tied up commerce in the capital, was settled late today as the provisional government of President Carlos Manuel de Cespedes continued working on problems inherited from the deposed Machado regime.

The 3,000 stevedores, longshoremen and other workers agreed to return at 7 o'clock tomorrow morning after the shippers recognized their union and accepted other demands.

Meanwhile two men were killed as mobs continued hunting out those they considered guilty of crimes in the Machado regime.

Julio Heredia, former henchman of Maj. Arsenio Ortiz, was shot and killed by a mob in Santiago and his body was dragged through the streets. Members of the ABC revolutionary society were taking Heredia from the courthouse when he was seized by the mob.

A policeman, Luis de Spayne, was shot and killed at Palmo Soriano.

Three Girls Swept To Death in Ocean

Sunday School Members Caught in Pacific Cross Current.

Newport Beach, Calif., Aug. 21 (AP). Three girls were swept to death by a strong ocean cross-current today in a tragic climax to a Sunday school class outing. The girls, all of Chino, Calif., had been bathing about two hours when the current carried them beyond their depths.

The victims were Matilda Bennett, 19, daughter of V. W. Bennett, prominent in business and club circles in Southern California; Joan Gibson, 14, and Celeste Kerr, 13.

Frank Crocker, commanding five life guards, directed the rescue of six other children, three of whom tried vainly to aid their drowning companions.

Beatrice Lillie's Father Dead in North Ireland

Lisburn, Northern Ireland, Aug. 21 (AP).—John Lillie, father of Beatrice Lillie, actress widely known in the United States as well as in Europe, died today at Corcreevy, near Lisburn. He was 72 years old.

Summary of Inside Pages

Pages.
2—Second Milk Code.
40,000 New Road Jobs.
Higher Corn Prices.
3—Wheat Pact Sought.
Zionists Meet in Prague.
High Army Shake-up.
4—Suburban News.
Federal Diary.
5—Gotham Probes Rackets.
Chiropractor Kidnap Suspect
Lamson Death Trial.
6—Editorials.
7—Society.
8-9—Women's features.
10—Comics.
11-12-13—Financial News.
14—Amusements and Radio.
15-16-17—Sports.
18-19—Classified.
20—Hamilton Bank Claims.
D. C. NRA Drive Gains.
Chief Brown on Crime.

Corn Canners Agree to More Pay for Farmer

Officials Say Increased Price to Consumers Will Be Trifling.

(Associated Press.)

The Farm Administration announced yesterday sweet corn canners in 15 States will take concerted action for the revision of contracts to pay higher prices to the growers.

In most instances the contracts were made last spring, when prices were very low. Farmers have complained they were not getting the benefit of advances which have taken place since and were having to pay higher prices for everything they bought.

The Farm Administration said contracts would be increased on an average more than 25 per cent, raising the purchasing power of sweet corn growers by approximately $750,000. A sliding scale of proposed increases was adopted because of varying conditions in the different producing areas, including Maryland and Virginia.

Canners who are paying less than the average for their State will, if they follow the recommendations laid down, increase their price to the State average and then make a further jump of 20 per cent if the average is $7 a ton or more, or 25 per cent if it is less than $7 a ton. In no event are the canners to decrease prices to the growers.

Representatives of chain stores and wholesale distributing firms were present at the sweet corn conference. They agreed to participate by revising contracts with the canners.

Officials said the increase in payments to growers should not cost the consumer more than an additional quarter of a cent a can.

Realtors Promise Johnson Support

Send Wire From Chicago Convention Praising NRA Drive.

(Associated Press.)

Real estate boards throughout the country yesterday pledged "their whole-hearted support" to Hugh S. Johnson, director of the national recovery campaign.

A telegram from W. C. Miller, president of the National Association of Real Estate Boards, said:

"The officers and directors of the National Association of Real Estate Boards, assembled today in Chicago, wish to assure you of the whole-hearted support of the 500 real estate boards throughout the United States and to advise you that we are using our best efforts to work out a comprehensive code for the real etsate business which will advance your splendid program for national recovery."

Official of Ship Line Hurt in Lake Plunge

Manitowoc, Wis., Aug. 21 (AP). Leland H. Kent, Ludington, Mich., steamship superintendent of the Pere Marquette car ferry line, was injured seriously today in a 35-foot fall from the bow of a car ferry into the Manitowoc River. Several vertebrae were fractured as he struck the side of the ship.

Johnson Writing Own Coal Code

Continued from Page 1.

is expected to agree to collective bargaining without restrictions conflicting with the law, but to carry its antiunion battle to the shops.

Union labor, of course, is seeking to make the collective bargaining provisions of the law as potent a weapon as some of the industrial antiunion employers thought it might be made.

Code Hearings Launched.

Major public hearings will be launched this morning when Deputy Administrator A. D. Whiteside convenes hearings on the retail codes. The retail code involves millions of workers and millions of employers. Hearings for food and grocery retailers will follow immediately.

Lieutenants of the recovery administration are preparing for a canvass to persuade shop owners to come under the emergency reemployment drive. This is to be related to a house-to-house canvass to get housewives' promises they will help disclose "chiselers" and not buy from shops not under the Blue Eagle.

Modified agreements for 17 industries have been approved. These include covenants concerning butter, manufacturing, furniture, business furniture and equipment, wholesale hardware, chewing gum manufacturers, sheet metal distributors, file manufacturers, cutlery manufacturers, assembled metal tanks, alloy casting, drug label and boxes, pickle packing, wholesale optical, heat exchange, brush manufacturing, velvet manufacturing and robe manufacturing.

C. Arthur Bruce, hardwood lumber manufacturer, of Memphis, Tenn., was named to head the Lumber Code Authority, Inc., created under the code of fair competition approved Saturday, as executive officer.

8,000 May Get Jobs.

A modified reemployment agreement for the office building industry which should add 8,000 employes to the 100,000 already employed was announced. Minimum wages of $13 to $15 a week are set with $1 differential between North and South. The agreement was expected to boost pay rolls by $9,800,000.

Modified agreements with shorter hours and increased minimum wages were approved for ribbon and notion novelties, corn milling, dry colors, bank note, industrial supplies and machinery, fertilizer, wholesale dry goods, wholesale automotive, drapery and upholstery and trimmings, die casting, cane sugar refining, automotive parts and equipment and laundries.

Where Wreck and Fire Claimed Four Lives

Associated Press Photo.

Here is the scene of the death-dealing wreck which resulted from collision of a guncotton truck and another truck bearing picnickers on the Wilmington-Philadelphia pike early yesterday. Four persons were burned to death and twenty hurt, three seriously, when flames swept the wreckage.

$1,000 Name

Putting Farley's on New Postoffice Building Will Cost That.

(Associated Press.)

Postmaster General Farley's name is to be carved on the imposing new Post Office Department building now rising here, but it is costing about $1,000 to do it.

Walter Brown was Postmaster General under the Hoover administration when directions were given to carve the names of all the Postmasters General since Benjamin Franklin on two stone panels that are to go into the building.

In order to add Farley's name it has been necessary to plane down one entire panel. This was done at the stone mill by running the stone through a planer. Workmen on scaffolding here will now carve the names again, with Farley's added.

QuotaAccepted By Beet Group

Way Is Now Cleared for Agreement Upon Sugar Production.

(Associated Press.)

An obstacle which caused a temporary break-down in negotiations for a sugar marketing pact was cleared away yesterday through the presentation to Secretary Wallace of a written agreement by which domestic beet interests consented to participate in a production quota plan.

The farm administration had refused to go ahead with a proposed agreement, which would allocate to the various producing interests their share of the estimated 6,575,000 tons for domestic consumption in the year beginning July 1, until a written agreement was reached on essential points of difference.

Beet Interests Firm.

Chief among these was the refusal of the domestic beet interests to allow any limitation on their commercial output. Yesterday, however, both the representatives of the producers and processors formally said they would agree to limit their market output to 1,750,000 tons. This was a substantial increase over the quota proposed for them before—1,525,000 tons.

Neither Cuban nor Philippine representatives signed the written agreement presented yesterday. In view of sympathy for Cuba's difficult economic position and for the situation in the Philippines it was made known that their pleas for increased quotas would be given careful consideration.

Cuba and Philippines.

Cuba's quota, in the tentative agreement, was fixed at 1,700,000 tons annually and that for the Philippines at 955,920 tons. Administration officials have suggested 2,000,000 tons for Cuba, and the Philippines have sought a higher quota also.

In yesterday's schedule, domestic beet growers agreed not to increase their acreage over the estimate of 1933—1,065,000—unless the consumption of the United States exceeds 6,575,000 tons.

Other signers were the Louisiana Cane Growers, which have been alloted 250,000 tons; Hawaii, 975,000 tons, and Puerto Rico, 875,000 tons.

Oil-Burner Group Draws NRA Code

15,000 Expect to Get Jobs Through Provisions of Measure.

A code of fair competition for the oil-burner industry was presented yesterday before a deputy administrator of the NRA. The code, containing seven articles, was presented by the American Oil Burner Association of New York.

A series of exhibits supporting each article was placed before Deputy Administrator R. B. Paddock. Sessions of the code will be continued today.

The formal code, which has been through several preliminary conferences with administration offices, carries wage and labor provisions which will "increase the number of employed in the next few months by 15,000," according to Morgan J. Hammers, president of the American Oil Burner Association.

Four on Picnic Die as Trucks Blow Up, Burn

24 Trapped as Chemical Carrier Hits Machine; Score Injured.

Wilmington, Del., Aug. 21 (AP).—Raked by flames and blown apart by an explosion of highly inflammable chemicals, two trucks carried four picnickers to death today after they crashed on the Wilmington-Philadelphia pike at Holly Oak, Del.

Twenty other merrymakers were injured, three of them seriously, in the collision of their truck with another vehicle loaded with drums of chemicals, described as soluble cotton, an alcoholic base used in the chemical industry.

The dead were Jennie Chlasta, 19, Trainer, Pa.; Daniel Mahoney, 20; Henry Cummings, 27, and Francis Gaskill, 26, all of Chester, Pa. The injured were from Chester and Marcus Hook, Pa.

"Awful," Driver Says.

Henry J. Knott, driver of the chemical truck, which was en route from Baltimore to the Hercules Powder Co. plant at New Brunswick, N. J., told police he "suddenly saw the other truck loom up." His vehicle crashed into the rear of the other truck, which Knott said bore no tail light.

"I managed to get out of my cab," he said. "I saw people lying all around. It was awful."

Both vehicles were torn apart by the explosion. Several automobiles were tossed from the highway by the detonation and a few were burned.

Trees were ignited and screaming victims hurled themselves into roadside ditches. The blast loosened dirt and rocks on embankments.

26 in Picnic Party.

The picnickers were returning from an outing at White Crystal Beach, near Chesapeake City, Md. Police said the merrymakers' truck, carrying 26 persons, had stopped at the side of the road.

Straw strewn on the floor of the picnickers' truck burst into flame, making a pyre of the vehicle.

Firemen from many nearby communities hurried to the scene, but were hampered by the highway blockade.

Nevada Mining Co. Sold At $8,905,500 Price

Florence, Ariz., Aug. 21 (AP).—Sale of the Nevada Consolidated Mining Co. to the Kennecott Corporation, of New York, was revealed today by a deed executed in New York, August 12 and recorded here.

The deed bears $8,905.50 worth of revenue stamps, indicating, county officials said, that the consideration involved probably was $8,905,500. The instrument is signed by E. V. Daveler, first vice president of the Nevada Consolidated.

Kiss and Shooting Case Up in Court

Chicago Man Charged With Firing At Wife His Partner Embraced.

Chicago, Aug. 21 (AP).—That kiss Eric Scudder gave to Mrs. Emily King during a Country Club party Saturday night had numerous reverberations today.

Into court went Albert Cleveland King, charged with attempting to shoot his wife after he had found her in the embrace of Scudder, president of the company of which King is vice president.

Her husband, Mrs. King charged, met her at the door of their apartment following the party and fired a pistol shot at her, which missed.

Philadelphia Doctor Hurt in Auto Wreck

Memphis, Tenn., Aug. 21 (AP).—Dr. Harry F. Prescott, 35, Philadelphia, was recovering in a hospital here today from injuries received Saturday when his automobile left the highway 6 miles west of Somerville, Tenn., and plunged over an embankment.

Hospital attaches said Dr. Prescott was cut and bruised on the face and that his right arm was broken in two places. Mrs. Prescott, who was at the wheel at the time of the accident, and a 3-year-old daughter were uninjured.

Fire Water

Heaviest Day's Docket in Police Court Blamed on Cheap Alcohol.

With 271 arrests being made over the week-end, District Police Courts yesterday reported the largest number of cases ever tried in a single day.

The largest increase was noted in the District court, where most of the violators were charged with petty crimes such as being drunk or disorderly. Other courts were crowded, too, and such charges as "car stripping" and assault were frequent.

Judges Given and Hitt attributed the week-end crime wave to the fact that many of those brought into their courts had been drinking dollar-a-gallon alcohol.

Science Board Meets Secretly

President's Newly Created Group Holds Initial Meeting—2 Absent.

In secret session, the first meeting of President Roosevelt's newly appointed Science Advisory Board of the National Research Council was held yesterday in the National Academy of Sciences. Dr. Karl T. Compton, president of the Massachusetts Institute of Technology and chairman of the board, presided. The only two members who were not present are Gano Dunn, New York, and Charles F. Kettering, vice president of General Motors.

The new board will operate under the jurisdiction of the National Research Council and the National Academy of Sciences.

Other members of the board are W. W. Campbell, president of the National Academy of Science; Isaiah Bowman, chairman of the National Research Council and director of the American Geographic Society; Frank B. Jewett, vice president of the American Telephone & Telegraph Co.; C. K. Leith, professor of geology, University of Wisconsin; John C. Merriam, president of the Carnegie Institution, and R. A. Millikan, director of the Norman Bridge Laboratory of Physics and chairman of the executive council of the California Institute of Technology.

Indiana Standard Increases Wages

Oil Company Complies With Code Month Ahead of Schedule.

Chicago, Aug. 21 (AP).—Although the oil code is not effective until next month, the Standard Oil Co. of Indiana today increased wages in all its refineries, to comply with code terms, officials announced here. The increases total approximately 13 per cent at each refinery.

All workers were put on full time, in place of part-time work initiated during the depression to prevent lay offs, and supernumerary workers were ordered transferred to plants needing them. Basic rates of pay were announced as follows: 52 cents an hour for common labor at refineries at Whiting, Ind., and Woodriver, Ill.; 50 cents at Casper, Wyo., and 48 cents at Sugar Creek, Mo., and Neodesha, Kans.

The sales department added 600 new men today and increased its pay roll $650,000 a year.

Staying by Hearth Annoying to Wife

Chicago, Aug. 21 (AP).—Robert McWilliams belongs to that old school which maintains that a wife's place is in the home, especially when her husband is away at work.

Furthermore, his spouse, Irene, declared in a bill for divorce filed today, he was wont to take with him as he departed for work all her clothes, except what she happened to be wearing at that early hour.

This usually consisted of a nightgown, she complained, which assured McWilliams his wife would remain close to the family hearth during the day.

2d Milk Code Signed Dodges Legal Pitfalls

Philadelphia Pact Avoids Rules Which Chicago Has Challenged.

(Associated Press.)

The farm administration's second milk-marketing agreement—that for Philadelphia—was signed yesterday by Secretary Wallace.

The first was for Chicago, and in the Philadelphia pact, which goes into effect at midnight Friday, an attempt was made to avoid provisions which caused a court challenge to the Chicago agreement before it could go into effect.

Clauses were written into the Philadelphia agreement which provide that cash-and-carry retail distributors may have the prices at which they sell milk reduced by Secretary Wallace if they prove their case at a hearing.

Litigation Now Pending.

Independent distributors in the Chicago area assailed stipulations which set their retail price. The case now is pending in the District of Columbia Supreme Court, but Government attorneys have been granted a postponement pending efforts at compromise.

The price for class 1 milk to producers in the Philadelphia agreement is $2.80 for each 100 pounds of 4 per cent milk delivered at the Philadelphia terminal market. The farm administration said the previous terminal price was $2.47 per hundredweight.

Customers must pay 11 cents per quart for standard B grade milk either at stores or by wagon deliveries, with 1 cent discount to approved relief agencies and to schools.

Cent Raise to Consumer.

This, the farm administration said, is an increase of 1 cent to the consumer.

The area affected by the agreement includes farms that lie within and produce milk and cream for the sales area comprising Philadelphia and its suburbs and adjacent towns and cities in 24 counties of Pennsylvania, 8 counties in New Jersey, 11 counties of Maryland, 3 counties in Delaware and 2 counties in West Virginia. It affects approximately 1 per cent of the total sales of fluid milk in the country.

New York Survey Ordered.

Albany, N. Y., Aug. 21 (AP).—A measure providing $75,000 for the State milk control board to conduct a new and thorough survey of the milk situation in New York was passed by the Assembly tonight over the objections of Assemblyman Cuvillier, veteran Democrat, who charged in a statement that the milk industry in the United States is controlled by two companies, one of which is directly connected with the Dairymen's League.

Cuvillier blamed the league for the two weeks' strike of New York dairy farmers which ended a week ago.

National Dairy's Negotiations Told

Continued from Page 1.

ing from 8 to 40 per cent on its investment, Government auditors have testified. His original investment in the firm 16 years ago, he said, was $33,000. He obtained a one-third interest, he added.

In response to a question of Senator King, he said no new capital has been added since then. The present assets of the concern, Thompson said, amounted to $900,000, of which $350,000 was listed as "good will." He has been offered more than that price for the dairy, he continued.

All of the present tangible assets, he said, represent earnings that were "plowed" back into the firm.

Asked by Senator King the reason for the farmer getting a price for his milk below the production cost, while distributors "show enormous profits," he replied:

"If the farmer is paid more, he produces more, and the city can use only so much milk."

"I should like to make this observation," interjected Senator Pat McCarran, of Nevada. "The loss to the producer is not reflected in the cost to the consumer. It seems the distributor gets all the profits."

King Answers Thompson.

King remarked in reply to Thompson: "The complaint I have heard is that there is not enough milk for the consumptive purposes of the people, and I have never heard there is any surplus over the consumptive needs."

None of the independent dealers who testified at the morning session could tell how he arrived at the retail price of 13 cents a quart for milk.

While the Walker-Hill Dairy ostensibly was an independent, the Chevy Chase Dairy held a note of Walker-Hill in the amount of $190,000, Seal developed.

Tells of Transaction.

Walker-Hill was purchased from the Charman Company at $200,000. The Charman Company was formed by Charles Bowman. It comprised about 20 independent dairies purchased by him in Washington. The bulk of them he formed into the Chevy Chase, Inc., and sold to National Dairies. Other holdings he sold to Ward, Ward's father and his brother-in-law.

No actual cash was passed in the transaction, he said. The deal was made in notes, aggregating $200,000. A balance of $190,000 is still owed, he added. This balance is listed among the assets of Chevy Chase Dairy.

Ward insisted that his dairy was independent. He was unable to explain to the committee how the note became one of the assets of the Chevy Chase.

Frank Davis, of the Marcey Bros.' Dairy, an independent, told the committee he did not believe the farmer was paid a sufficient proportion of the retail price of milk.

$60,000,000 Treasury Bills Over-Subscribed

(Associated Press.)

The Treasury Department announced last night subscriptions for $60,000,000 in 91-day bills dated August 23 and maturing November 22 had totaled $266,370,000, and that $60,200,000 was accepted. The accepted bids ranged in price from 99.952, equivalent to a rate of about .19 per cent a year, to .99.943, equivalent to a rate of about .23 per cent a year.

40,000 to Get Jobs This Week On U. S. Roads

Group Starts to Work on Blister Rust Control in Idaho Forest.

(Associated Press.)

The Public Works Administration was notified yesterday that 625 men had gone to nork on a Utah project and 40,000 more would find employment this week on roads.

Although the administration has allocated more than one-third of its $3,300,000,000 fund, it has made no estimate of the total number of men who so far have found employment.

The Bureau of Plant Industry of the Department of Agriculture reported to the administration that 625 men actually had begun work on the control of blister rust in the Couer d'Alene National Forest in Northern Idaho.

Men to Be Transferred.

This work will last until about the middle of September, when the season closes, the bureau said, and the same number of men will get jobs in the St. Joe National Forest, also in Idaho.

The Department of Commerce reported a contract had been awarded by the Lighthouse Service for a foundation for the North Manitou Shoal Lighthouse on Lake Michigan and on which 30 men are to be employed.

By far the largest number of contracts awarded to date are for naval construction, for which President Roosevelt, by executive order, set aside $238,000,000.

Reclamation Work Due.

Naval officials said last night that the work could begin in laying down keels as soon as the contracts were signed, probably this week.

Dr. Elwood Mead, commissioner of reclamation, said his bureau would be prepared to advertise for work on several reclamation projects as soon as plans and specifications were completed.

Works Program Under Way.

Secretary Ickes said in a speech last night the Government's public works program "is moving off of paper into action but the success of the administration's recovery drive depends upon "the unselfish patriotism" of the people. His address was made by telephone to recovery campaign rallies at Indianapolis and other Indiana centers.

The public works administrator said it had required time to provide essential safeguards to insure proper distribution of the $3,300,000,000 construction fund, but that "the period of impatient waiting is passing and soon the full cumulative effect of the allotments will be felt."

U. S. Bureau Warns Tax Form Sellers

Posing as Federal Workers and Claiming Wares Indorsed Held Illegal.

A warning against salesmen who pose as Federal employes in trying to sell certain commercially-printed forms for keeping Federal tax records was issued yesterday by the Bureau of Internal Revenue.

"The bureau wishes definitely to state that it has not indorsed any particular accounting system or any prescribed forms for keeping accounts," the circular says. It continues:

"If the salesman intimates that he is an employe or officer of the Federal Government, there is a very near if not actual violation of the Federal statute. Any incident of this kind may very properly be reported to the U. S. District Attorney of the District in which it occurs."

D.C. Affairs Occupy Mind of President

Continued from Page 1.

Plans for the complete reorganization of the District of Columbia government have been discussed at the White House from time to time since March 4. The President was represented tonight, however, as strongly inclined toward the maintenance of the present administrative arrangement. If this decision prevails after this week's conferences, appointment of three new commissioners may be expected shortly, according to authoritative word at the summer executive offices.

Silence on Johnson Rumor.

Mrs. Harriman has been mentioned as a likely candidate for one of the District Commissioner appointments. It was not revealed today whether her name was on the list of suggested appointees submitted to President Roosevelt several weeks ago by Postmaster General Farley.

Widely published reports that Recovery Administrator Hugh S. Johnson planned to relinquish his arduous duties within 60 days were received without comment today at the summer White House.

There has been an informal understanding that Gen. Johnson would withdraw as soon as the emergency phase of the recovery drive passed. White House officials indicated tonight, however, that the President had no doubt Johnson would remain at his job as long as the President considered his services necessary.

Genuine Savings Are Featured In This Store-Wide Clearance

Hats, shoes, shirts, neckwear, suits and coats are all included in this event which offers merchandise of recognized character and value at prices comparable with that of the unknown.

Store Closes at 1 P. M. Saturdays

Goldheim's

Apparel for Gentlemen . . . Established 1875

1409 H Street N.W. NAtional 1409

NRA Guarded From Reds "Conspicuous by Absence"

Gen. Johnson Objects to Police Cordon; Compromises.

The police were there.

The Department of Justice was prepared.

And plans for the reception of Baltimore communists were complete—but no communists showed up at the NRA.

There was considerable fluster around the Recovery Administration offices yesterday when four uniformed, armed policemen took their places outside Gen. Hugh S. Johnson's door. The fuss reached the General's ears. He promptly ordered the police away.

General Compromised.

There was constabulary duty to be done, the men insisted, and the General finally compromised by letting them stay there minus caps, badges and guns.

Baltimore longshoremen and stevedores with communistic leanings, the Department of Justice had been informed, were planning a demonstration at the NRA. Hence the guards.

Gen. Johnson said he was willing to see a delegation of three from the looked-for demonstrators, and that they would be admitted. Others, under the hastily formulated plans, would be kept outside the building while their representatives aired grievances.

Communists Surprised.

As surprised as anybody last night were Baltimore communist leaders.

A check along the waterfront failed to uncover any plans for a visit to Washington or any complaints that needed reviewing by the NRA chief.

Charles D. Gaither, Baltimore police commissioner, said he knew of no communist group en route to Washington, although he had mailed Capital police a notice from a communist paper that such a visit would be made.

Score Die as Gale Grips East Coast

Continued from Page 1.

ing at a rate of approximately 10 miles per hour. Large crowds were attracted to the shore by the mountainous waves.

No boats were able to dock today. The Monarch of Bermuda and the Southern Cross still were hove to off the island and were not expected to make port until tomorrow morning. Latest reports from the California, due here with 800 passengers this morning, said it also was hove to approximately 50 miles off Bermuda, while the Franconia, with 700 passengers, was 250 miles southwest of here fighting a northwest gale. Both were expected to make port tomorrow afternoon.

Army Fliers Save Four.

Newport News, Va., Aug. 21 (AP).—Four persons owe their lives to the alertness of Lieuts. Towing Cowling and Joseph Kelly, Army fliers stationed at Langley Field.

Returning from Atlantic City late yesterday, the fliers observed a capsized boat off the coast near Ocean City, N. J., with three persons clinging to it while a fourth held onto some wreckage not far away.

After signaling to the victims, the plane went off in search of a rescue ship. One was located and by more signaling and maneuvers directed to the wreck, where the four victims were picked up.

Empty Skiff Found.

Atlantic City, N. J., Aug. 21 (AP). Coast guardsmen were trying late today to identify a capsized skiff carrying the license number L-8042, which was washed ashore at Ocean City. Its occupants have not been accounted for and it is feared they may have been lost.

Four of the bodies of those who were lost have been recovered. They are Capt. Theodore Van Sant, 58, veteran fishing boat skipper; Louis Williams, 55, Margate City; Harry R. Schmidt, 33, Camden, and Dr. Charles McArthur, 57, South Orange, physician and amateur painter.

Richard "Soph" Bruner, 58, captain of the Memora; Wilbur Lukens, Philadelphia, and Harold Litchen, 42, Philadelphian, who was summering at Longport, are missing.

Pair Washed Up in Boat.

Stone Harbor, N. J., Aug. 21 (AP). Captain George A. Leopold and Daniel Youse, both of Clementon, reported missing after yesterday's storm, were rescued today when the Jeanette, a 51-foot cabin cruiser, was washed ashore here.

Storm Halts River Boat.

Rain and high winds along the Potomac River last night forced the Wilson Line excursion steamer City of Washington to remain lashed to her wharf for the first time in more than a year.

Snow Hits Montana.

Denver, Aug. 21 (AP).—Heavy snowstorms in Montana mountain passes and scattered rains in Wyoming and New Mexico in the last 24 hours sent the temperature skidding toward the freezing point.

On MacDonald Pass, west of Helena, a white mantle was visible today and unofficial reports were that six inches of snow fell along parts of the continental divide in Montana.

25,000,000 Acre Crop Of Cotton Seen in 1934

(Associated Press.)

Secretary Wallace said last night that "instead of planting around 40,000,000 acres of the United States to cotton, it seems likely that we shall put in only about 25,000,000 acres next spring."

Shoe Code Hearing After Labor Day

Earlier Date Impossible, Members of Industry Believe.

(Associated Press.)

Belief that a public hearing before the Recovery Administration on a code of competition for the shoe industry could not be held before Labor Day was expressed last night by members of the National Boot and Shoe Manufacturers Association.

Spokesmen for the association, now engaged in preparing recommendations for minor revisions in their code presented earlier, said they believed it would be impossible to confer with all the parties interested in time to have a hearing set this month.

The Boot and Shoe Workers Union, through its president, John J. Mara, has announced its intention to ask a 30-hour week and a minimum weekly wage of $18, while the Shoe Workers' Protective Union, of which John D. Nolan, of Boston, is president, is expected to advocate a 30-hour week and minimum of $15. Nolan is a member of the Recovery Administration's labor advisory board.

Bread Price Boost Apparently Halted

Consumers Told to Watch Thwarted Bakers for Decline in Quality.

An apparent checking of increases in bread prices, "at least temporarily," was noted yesterday by Dr. Frederic C. Howe, consumers' counsel of the Agricultural Adjustment Administration.

At the same time he warned that "consumers will have to watch out, however, for a possible lowering of the quality of bread as an alternative to price increases."

"Already, there seems to be a tendency on the part of some stores to discontinue higher priced brands and substitute lower priced ones," he said. "This substitution suggests the introduction of poorer quality—a form of profiteering as injurious to consumers as unreasonable price increases."

An exception to the general rule of no bread price increases between August 2 and August 9, the last week studied, Dr. Howe said, was El Paso, Tex., where an average advance of eight-tenths of a cent per pound loaf was noted.

Farley Forecasts Wet Vote in Texas

Wires Appeal to Party Leaders for "Large" Majority Aug. 26.

New York, Aug. 21 (AP).—An appeal to Democratic leaders in Texas to "make every effort to bring about a large and favorable majority for repeal delegates" in the State election next Saturday was dispatched today by Postmaster General James A. Farley, acting as national chairman of the Democratic party.

In a telegram to Roy Miller, Democratic State chairman of Texas, Farley said:

"Am looking forward to the result of the repeal election in Texas on Saturday, August 26. Am sure Texas will join other 22 States which have already voted in favor of repeal. Please make every effort to bring about a large and favorable majority for repeal delegates."

Suspect in Confidence Games Leaps to Death

St. Louis, Aug. 21 (AP).—Henry Charles Fielder, 62, said by the National Identification Bureau to have been often arrested on confidence game charges but never convicted, committed suicide today by jumping from the tenth-floor fire escape of the Claridge Hotel, where he registered yesterday from Cincinnati.

Fielder was at liberty under bond on a charge of carrying concealed weapons and his preliminary hearing was scheduled for today.

World Accord On Wheat Pact Moves Nearer

U. S. Delegates to London Parley Insist Reduction Is Prosperity's Key.

London, Aug. 21 (U.P.).—The world wheat conference, attended by delegates from 31 nations, made rapid progress in its reopened sessions here today toward an agreement for a two-year reduction in wheat acreages planted, and limitation of wheat exports.

The Americans led the fight for early approval of this reduction, which they insisted was essential, if wheat prices are to be raised to a level that eventually will show a fair profit to the farmer.

The delegates in two lengthy, secret sessions, accepted the draft of such an agreement, drawn up following earlier wheat conferences here and in Geneva in the last few months, but insisted on several reservations.

The first sharp test will come Wednesday, it was indicated after the second meeting tonight, when the delegates must signify if they are ready to sign on behalf of their respective governments.

A spokesman for the United States delegation emphasized the United States authorities regard wheat as the foundation of world prosperity.

U. S. Threatens Dumping.

(United Press.)

The administration indicated last night that it intended to carry out its threat to dump wheat wherever possible and for whatever it will bring unless the other wheat producing nations agree at the London conference to reduce acreage.

Secretary of Agriculture Wallace has given the London conferees three days to come to terms.

On August 24 he will announce by what percentage American wheat farmers will be asked to reduce their acreage in order to receive processing tax benefits of approximately $90,000,000.

If the London delegates formulate a world wheat reduction program, Wallace probably will ask United States farmers to plow under about 15 per cent of their acreage.

If the other nations still are arguing by Thursday, Wallace will announce a milder domestic crop reduction program and push his plans of making "subsidized exports," particularly in the Orient.

Ban on Blue Shirts Planned in Ireland

De Valera Slated to Defend Use of Force in Senate Today.

Dublin, Irish Free State, Aug. 21 (AP).—A proclamation describing the Blue Shirt National Guard as an illegal organization will be the first business of the executive council at a meeting tomorrow, it was said in usually well-informed political circles tonight.

President Eamon de Valera tomorrow afternoon in the Senate, these forces said, will defend the government's recent acts.

The executive will make his appearance during debate on a motion of Sir John Keane censuring the government for a display of force a week ago when the Blue Shirts, organized and led by Gen. O'Duffy, called off a parade after the government had forbidden it.

NevadansStampede To New Gold Field

Rich Claims in Northern Part of State Start Old-Time "Rush."

Reno, Nev., Aug. 21 (AP).—Reports of a stampede to the scene of an asserted rich gold strike in the rugged mountains of Northern Nevada, 60 miles northwest of Winnemucca, were received here today.

Several mine operators and promoters left here to investigate.

The Reno Evening Gazette said a "grab" sample of ore from the strike assayed here showed $1,975 in gold and $305.50 in silver to the ton.

The strike was made by the Scossa brothers, James and Arnold, and their half-brother, Mazzini Gattavara.

Truck Hits House, Lands in Cellar

Johnstown, Pa., Aug. 21 (AP).—A heavy truck hurtled down a steep grade on the William Penn highway near Armach today, knocked the home of Mrs. Minnie Rehn from its foundation and dropped into the cellar.

Mrs. Hehn was pinned against a wall and received a broken back. Miss Isabelle Lecher, of Blairsville, a guest, was cut and bruised by flying timbers.

Harry Okun, of Brooklyn, driver of the truck, had a breast bone fractured and was cut in the face and chest. Maurice Dimplowitz, of Brooklyn, his relief driver, received a fractured shoulder.

Head of Jewish Group In Netherlands Dies

Amsterdam, Aug. 21 (Jewish Telegraphic Agency).—Angelo Belinfante, president of the Sephardic Jewish Community of Holland, died here today. He was 89 years old and for the past 50 years had been an official in the Dutch ministry of the interior.

Market Safe Looted.

Steve Chaconas, manager of a market at 401 Morse street northeast, told police last night that burglars had taken $108 from a safe in his place. He left the safe unlocked, he said.

Ten Generals Shifted in War Department Shakeup

These ten high-ranking Army officers were shifted yesterday in orders issued at the War Department. They are, left to right (top)—Brig. Gen. George Vidmer, Maj. Gen. Harold B. Fiske, Maj. Gen. Edwin B. Winans and Maj. Gen. Johnson Hagood. (Middle)—Maj. Gen. Frank Parker, Maj. Gen. Preston Brown, Maj. Gen. Frank McCoy and Brig. Gen. George H. Estes. (Bottom)—Maj. Gen. Ewing Booth and Brig. Gen. Walter C. Short.

Shake-UpShifts Ten Generals; One Promoted

Fiske Takes Over Canal Zone; Hagood, Critic, Sent to Texas.

The promotion of one general and a colonel and the reassignment of eight other general officers was announced yesterday at the War Department in a shake-up of the Army's high command.

Brig. Gen. Harold B. Fiske was elevated to the rank of major general. At present in command of the Atlantic Sector of the Canal Zone, he will assume command of the Panama Canal Department.

Col. George Vidmer, Cavalry, was named brigadier general, filling the vacancy caused by Gen. Fiske's promotion. Gen. Vidmer, on duty with the Organized Reserves at Montgomery, Ala., will command the Second Cavalry Brigade at Fort Bliss, Tex., on October 1.

Hagood Goes to Texas.

Maj. Gen. Johnson Hagood, outspoken critic of the Army's plan of organization, was shifted from command of the Seventh Corps Area at Omaha, Nebr., to command of the Eighth Corps Area at Fort Sam Houston, Tex., effective October 1.

Maj. Gen. Ewing E. Booth, now commanding general of the Philippine Department, will return on the first transport to this country in charge of the Ninth Corps Area at San Francisco.

Maj. Gen. Preston Brown, at present in command of the Panama Canal Department, will become commanding officer of the Sixth Corps Area with headquarters in Chicago.

Winans Assigned Here.

Maj. Gen. Edwin B. Winans, commanding the Eighth Corps Area, with headquarters at Fort Sam Houston, Tex., will come here in October in the office of chief of staff in the War Department.

Maj. Gen. Frank R. McCoy, now in command of the First Cavalry Division at Fort Bliss, Tex., will go to Omaha, where he will assume command of the Seventh Corps Area early in October.

Brig. Gen. Walter C. Short, now in command of the Second Cavalry Brigade at Fort Bliss, Tex., will assume command of the First Cavalry Division at the same station on October 1.

Brig. Gen. George H. Estes, from commanding the Eighth Brigade at Forth McPherson, Ga., will go to the Infantry School at Fort Benning, Ga., where he will assume command. This transfer is effective at once.

Maj. Gen. Frank Parker, now commanding the Sixth Corps Area, with headquarters in Chicago, Ill., will become commanding general of the Philippine Department. He will sail from San Francisco on November 23.

Chinese Train Wreck Kills or Injures 40

Shanghai (Tuesday), Aug. 22 (AP). Delayed Chinese advices from Kiukiang and Nanchang in Kiangsi Province today said that about 40 persons had been killed or injured when a train running between the two towns jumped the track.

Some of the victims were military cadets en route to Nanchang. Of the train's 500 passengers, 200 were cadets.

Plucked Eyebrows To Be Stylish in '34

Cosmeticians Also Declare More Rouge Will Be Used by Women.

Chicago, Aug. 21 (U.P.).—Women will wear their eyebrows thinner and their rouge thicker in 1934, according to an announcement today at the fourteenth annual meeting of the Cosmeticians Association of America.

Miss Frances Martell, secretary of the association, said cosmeticians had perfected ways of removing eyebrows without pain and that this was expected to lead to more "eyebrow plucking."

This, in turn, she predicted, would lead to more makeup and greater use of lipstick and rouge. About 10,000 cosmeticians are attending the convention. They will consider a proposed NRA code tomorrow.

Link Shooting Inquest Slated

Verdict to Be Given Friday in Death of Capitol Heights Painter.

An inquest of the death of Gottlieb A. Link, 34, Capitol Heights, Md., painter, who was found shot to death in his parked automobile yesterday, will be held Friday night at the home of Justice of the Peace Thomas D. Griffith, near Forestville, Md.

A. R. Schmidt, of Greater Capitol Heights, Md., became suspicious when he saw the form of Link in an automobile on Walker Mill road near District Heights, Md., yesterday afternoon in the same posture as earlier in the day and called Constable Fendall Gray, of Capitol Heights. They found that Link had been shot in the chest.

Link was slumped over in the seat, his head resting on a pistol. It is believed that Link shot himself. Relatives could attribute no cause for suicide. The body was removed to the Ritchie undertaking establishment at Ritchie, Md.

An investigation into the shooting is being conducted by Prince Georges Policeman William Gray. Link, a member of the American Legion, served in France in the World War.

Titled Englishman Off for Morocco

Los Angeles, Aug. 21 (AP).—Seeking fresh experiences after an adventurous time on the Pacific Coast, Lord Edward Montagu, English scion, is bound for Morocco and the French Foreign Legion, his friend, Federick Kingerley, said today.

The young Englishman, who figured several months ago in an investigation of the mysterious death of Capt. Walter Wanderwell, globe trotter, left Los Angeles soon after the Wanderwell case for British Columbia.

Lord Montagu was a member of the crew of the yacht Carma, on which Wanderwell was slain.

Detective Arrests Attorney-Friend

New York, Aug. 21 (AP).—Detective James Rogers found himself face to face for the first time tonight with the man who three years ago was responsible for his promotion from the rank of patrolman. But the meeting was not exactly the kind that either of them might have desired.

Tonight Detective Rogers was called to arrest the man on a grand larceny charge, and it turned out to be Joseph Rubino, a lawyer. The complainant, Michael Cantatore, accused Rubino of fleecing him of about $3,000 in a business transaction.

World Zionists Told of Needs Of Movement

Palestine Should Be Made "Land of Fulfillment," Dr. Sokolow Says.

Prague, Czechoslovakia, Aug. 21 (Jewish Telegraphic Agency).—The eighteenth world Zionist congress opened here tonight with an address by Dr. Nahum Sokolow, president of the World Zionist Organization, in which he urged that Zionism be made the concern of the entire Jewish people and that Palestine be made "a land of fulfillment instead of a land of promise."

Addressing the 332 delegates and several thousand spectators, Dr. Sokolow said:

"Our work of peace and of civilization has but one need, the need of sympathy, of attentive curiosity and a bit of patience on the part of the world. I hope that you will accord us your good will.

"We are assembling now in a time of need and suffering. All the tragedy of the 2,000-year diaspora (flight) has been unveiled before our shocked eyes. Anti-Semitism has lately struck at the heart of that part of our nation now in the diaspora. The foundations of emancipation have been shaken and uprooted as by an earthquake. The whole facade of our civilization is crashing. Dangerous, inflammable matter has been stored up. It is dangerous to speak, but it is much more so to keep silent.

"We stand before the ruins of the Jewish emancipation in one of the world's greatest states. A structure at which generations have worked has suddenly been swept away by a storm."

Referring to what he called "the lie in our midst," he described assimilation as attempting "to put blinkers on our public opinion" that it might not see "the handwriting on the wall, the danger threatening a spiritual epidemic of anti-Semitism."

"It is a bitter irony of history," he exclaimed, "that this assimilationalist tendency should have been so strong in Germany."

War Float Entered In RecoveryParade

Legion to Depict Trench Warfare in Pageant Set for August 29.

A mammoth float, depicting a wartime scene in the front-line trenches, will feature the National Recovery Day Parade August 29. The battle scene reproduction has been entered in the line of march as an offering by the American Legion.

A realistic conception of trench warfare will be presented. Mounted on a large truck will be a baby tank and part of a trench. Special work on the float is being handled by a fireworks company. Parade officials promise a new and novel effect.

Set pieces on the truck will include the NRA flag and insignia, with a large portrait of the President. As near as possible the float itself will depict an actual battle scene.

Plans for the erection of grandstands along Pennsylvania avenue will be completed today at a meeting of the grandstands committee in the Occidental Hotel.

Pittsburghers Purchase Jefferson Glass Plant

Clarkburg, W. Va., Aug. 21 (Spl.). Acting as a bondholders' protective committee, a group of Pittsburghers has purchased the Jefferson glass plant at Follansbee and plans are being considered for putting it into operation.

The concern was acquired at a judicial sale at Wellsburg ordered by Charles P. Mead, referee in bankruptcy. The company owed back taxes of $25,000.

French Seizure Of Islands Hit

Japan Protests to Paris Over Occupations in China Sea.

Paris, Aug. 21 (U.P.).—Japan protested to the French government today over France's occupation of nine small islands in the China Sea, near the Philippines.

The protest, bringing to a head rising feeling in Tokyo over the recent French action in the Oriental Pacific, was made verbally by the Japanese charge d'affaires, Rikichi Sawada.

Sawada emphasized Japan's claim to the islands on the basis of previous title. The claim, he pointed out, was based on the operations of a Japanese phosphate company in the islands, which Sawada declared had been undertaken long since with the Japanese government's full support and approval. Japan demanded direct diplomatic negotiations rather than arbitration to settle this dispute.

Paul Bargeton, director of political and commercial affairs in the Quai d'Orsay, promised a reply soon.

The nine small islands in question have nothing to do with the Caroline and other Pacific islands mandated to Japan by the League of Nations at the end of the World War, having formerly belonged to Germany.

Dr. Trautman Dies; Noted Nerve Expert

Was Dean of Psychopathic Specialists and Teacher at Wisconsin U.

New York, Aug. 21 (AP).—The death of Dr. Alexander Trautman, pioneer alienist and nerve specialist, last Saturday was announced today. He was 90 years old.

Born in Wurtzburg, Germany, in 1843, he achieved a reputation as a specialist in nervous and psychopathic disorders before he had reached the age of 25. In 1868 he was called to Wisconsin to teach at Wisconsin University, remaining there two years. He then came to New York as a lecturer on medical subjects.

His second wife, Mrs. Jeanne Trautman, and a daughter by his first marriage, Mrs. Beatrice Dinwiddie, survive.

Pedestrian Hurt As Autos Collide

Jerome Dockery, 1357 Florida avenue northeast, and Lewis R. Moore, 606 R street northwest, both colored, were arrested last night on reckless driving charges following an accident, injuring a woman pedestrian.

Cars driven by the men collided at Tenth and I streets northeast. Dockery's car rolled over, striking Mrs. Adrienne Jarrett, 906 Tenth street northeast, breaking her leg. She was taken to Casualty Hospital.

Dockery and Moore were released on $500 bond.

Presbyterian Leader Dies.

Pittsburgh, Aug. 21 (AP).—The Rev. Dr. Edward Rawson Davidson, 66, pastor of the Ingram United Presbyterian Church, and former moderator of the Pittsburgh Synod, died today.

Special Trade Pacts Opening With Colombia

Diplomats From Several Nations Eye Parleys Starting Today.

(Associated Press.)

The first of the special trade agreement negotiations between the United States and foreign countries under President Roosevelt's broad program to stimulate international business opens with Colombia today at the State Department.

Eyes of diplomats from other nations will center on the discussions for indications as to what to expect when their representatives talk over bi-lateral agreements with this country.

Minister Fabio Lozano of Colombia will meet with Undersecretary Phillips just before noon to open the formal negotiations.

Caffery Continues Work.

After that, Assistant Secretary Caffery, in charge of Latin American affairs, will continue the work for the United States. Minister Lozano, assisted by experts to arrive here soon, including Dr. Pomponio Guzman, diplomat and economist, will represent Colombia.

Under plans outlined previously by Secretary Hull, negotiations with Brazil and Argentina will follow, along with other Latin-American nations. Sweden and Portugal also are to be consulted.

The plan includes the sending of an American delegation to the Pan-American Conference at Montevideo, Uruguay, in December, where the work of framing bilateral tariff agreements to be submitted to the January session of the Congress will be expedited.

Reciprocity Noted.

Special interest attaches to the negotiations in Latin-American countries because they will give the first opportunity to observe the practical working out of the reciprocal policy which President Roosevelt advocated at the beginning of his term.

The general relationship between Colombia and the United States is typical of that of many of the other Latin-American republics. Colombia is a raw material producing country which depends largely upon outside sources for its manufactured goods. Besides being a country with one crop—coffee—more important than all others, Colombia has defaulted loans, frozen credits and the necessity for strict governmental economy as a background for her delegates in the negotiations.

Friends of Gandhi Fear for His Life

Mahatma Grows Steadily Weaker Entering 6th Day of Fast.

Poona, India, Aug. 21 (AP).—Considerable anxiety was expressed tonight by associates of the Mahatma Gandhi, who has grown steadily weaner as a result of his fast protesting a refusal by the government to grant him privileges enabling a continuation of his campaign in behalf of the untouchables.

The Indian leader, who was removed to a hospital yesterday from Eroda Jail, was in the sixth day of his fast.

His wife, arrested with him and a number of others early this month when they started a new disobedience campaign, was released from jail and spent four hours at his bedside.

British Princess Has 3d Birthday

London, Aug. 21 (AP).—Princess Margaret Rose, daughter of the Duke and Duchess of York, celebrated her third birthday today at Glamis Castle, Scotland, where she was born.

Another birthday celebration occurred in the royal family. The Hon. Gerald Lascelles, younger son of the princess royal and the Earl of Harewood, was 9 years of age.

The king and queen left their Sandringham residence to go to Harewood House, Leeds, for a short holiday with the princess royal and her husband.

China Missionary Defeat Predicted

Banff, Alta., Aug. 21 (U.P.).—Western missionary efforts are doomed to defeat in China, Dr. Sophia Chen Zen, leading Chinese woman delegate to the Institute of Pacific Relations and a noted Chinese writer, said tonight.

"The Chinese race is not a religious one," said Dr. Zen. "Cultured Chinese bitterly resent the implication of the missionaries that they must be saved from a heathen state.

"Second generation missionaries in China realize the situation and are urging their churches to confine their efforts to the medical and educational fields where they have a real contribution to make."

Garage, Parking Lot Men Line Up for NRA

Organization of local garage and parking lot owners to work under the National Recovery Administration was begun last night at a meeting in the Capital Garage, 1320 New York avenue northwest. Lester S. Scott was named chairman of the organizing committee.

The new association will fix hours, wages and practice of fair competition. A tentative national code is now being considered by the NRA. The 125 owners who attended last night's meeting heard talks by William C. Grace and James P. Schick.

Store Air-Cooled — A Delightful Place to Shop

JULIUS GARFINCKEL & Co.
F STREET AT FOURTEENTH

IT IS THE STYLES . . . THE QUALITY . . . AND THE EXTRAORDINARY PRICES THAT ARE MAKING

OUR SALE OF WINTER CLOTH COATS WITH FUR TRIMMING FOR WOMEN AND MISSES SUCH A GREAT SUCCESS

People who have bought are telling other people about the sale with tremendous enthusiasm . . . for really these coats are remarkable . . .

After all, you know it is always said there are no coats like Garfinckel's and these prove that this is true . . . See them today, and decide this for yourself . . . the styles are guaranteed for next winter's wearing . . . any coat selected, stored without charge in our cold storage vaults on the premises.

$59.50, $69.50, $79.50, $95, $118, $125, $135, $145, $155, $165, $175, $218

Sizes 12, 14, 16, 18, 20, 34, 36, 38, 40, 42, 44, 46.

Association Favors Truck Owners' Code

The Commercial Motor Vehicles Owners Association of the District of Columbia last night adopted a motion favoring a trucking code which will apply to every industry in which operation of trucks offers competitive advantages or where hiring or leasing is a factor.

Delegates were named by the local body to the meeting today of Federated Truck Associations of America, which has submitted a national code. There are 16,000 registered trucks in the District, affecting 50,000 workers. Unfair competitive practices were described at last night's meeting by Jerome Fanziulli, secretary of the vehicles association.

Michael Crowley Stricken.

Hull, Mass., Aug. 21 (U.P.).—Michael H. Crowley, 67, veteran superintendent of Boston police, was stricken with a heart attack late today while en route to his summer home here from Boston aboard the steamer Pemberton.

Col. Hunt Dies; Won D.S.C. in War

Succumbs in Walter Reed Hospital; Was Graduate of West Point.

Col. Irvin L. Hunt, member of the chief of staff office, died in Walter Reed Hospital last night after a brief illness.

Col. Hunt, a holder of the Distinguished Service Cross for his World War service, was a member of the Army since 1899, when he was graduated from West Point. He was 56 years old and had been in the hospital since August 14.

In addition to his West Point training, Col. Hunt was a graduate of the Army War College and the Army Industrial College. He was commissioned colonel in 1929 and appointed to the chief of staff office in 1931.

His home was at 4402 Q street northwest.

LOW ROUND TRIP FARES
BACK HOME
ONE FARE PLUS $1.00
GOING: AUGUST 26. RETURN LIMIT: SEPT. 29

Atlanta, Ga.	$24.00	Memphis, Tenn.	$34.60
Asheville, N. C.	18.15	New Orleans, La.	41.20
Birmingham, Ala.	28.45	Raleigh, N. C.	11.25
Chattanooga, Tenn.	23.30	Winston Salem, N. C.	12.30

Proportionate Fares to Other Points.

City Ticket Office McPherson Sq., 15th and K Sts. N.W. Telephone NA 1465
Depot Ticket Office Union Station Telephone NA 2780
SOUTHERN RAILWAY SYSTEM

81% MORE MILEAGE
From Your Tires on concrete roads than on macadam. Of course you want Concrete.
FOR FURTHER INFORMATION WRITE THE CEMENT SERVICE MAN, CARE OF:
PORTLAND CEMENT ASSOCIATION
National Press Bldg., Washington, D. C.

Store Hours 9 to 6 (Open All Day Saturdays)
THE AUGUST SALE of LIFETIME FURNITURE

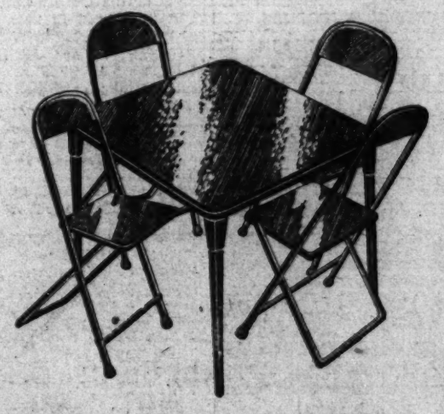

Bridge Set
TABLE AND 4 CHAIRS
$9.50 COMPLETE
Here at Mayer & Co. just now we are showing an especially attractive 5-piece Bridge Set with Table and 4 chairs in a good-looking green enamel with figured black table top and chair seats and back to match. The illustration above is quite similar except the chairs have a convenient handle in the back to pick them up and move from place to place if desired. See this set at Mayer's today.
MAYER & CO.
Seventh Street — Between D and E

Virginia Beer Attack Baffles Law Makers

Tax Plan Draws Heaviest Fire; What to Do? Ask Legislators.

Richmond, Va., Aug. 21 (AP).—Public hearing on Virginia's proposed 3.2 beer bill today left special General Assembly committeemen up the proverbial tree wondering what they could do with it, but the bill's patron requested an early meeting Wednesday for floor discussion on a revised measure to be reported then.

With the original bill attacked on practically all of its provisions, and especially those dealing with taxes and restrictions, the joint committee on finance late today adjourned its public hearing and called an executive session for 10 a. m. tomorrow to do as it pleases with the measure.

The only opposition to the bill as a whole was voiced by Mrs. Howard M. Hoge, president of the Women's Christian Temperance Union in Virginia.

The excise feature, sponsored by Wilbur C. Hall, of Loudoun, in the House, and W. A. Garrett, of Ridgeway, in the Senate, was attacked by representatives of border communities, especially those from northern Virginia, led by Delegate Hugh Reid, of Arlington.

The battle on the bill broke from many angles, and toward the last opposition developed on the grounds that the localities should be given greater latitude in the taxing provisions.

As the bill now stands, the State would get all of the 1 cent per bottle and $3.10 per barrel excise taxes, and a nominal license fee, while the localities would be permitted to levy additional licenses, up to maximums set forth in the law.

Stranger Attacks Good Samaritan

Motorist Gives Lift and Drink to Hiker; Slashed With Knife, Ditched

Waynesboro, Va., Aug. 21 (Spl.). Befriending a stranger on the highway in the Blue Ridge Mountains near here almost cost Harry Davis his life.

Driving around the "horseshoe bend," Davis was hailed by a forlorn looking pedestrian and he gave him a lift. Davis offered the worn traveler a drink and after several nips the stranger began to show signs of snapping out of his listlessness.

Suddenly he drew a knife and cut Davis across the back. Again and again he struck, and before the car could be halted Davis was bleeding from a score of wounds across his back and legs. The stranger tossed him out into the ditch and drove off.

Davis was discovered by a passing motorist after coming dangerously near to bleeding to death and is now reported to be in a serious condition.

Police here are searching for his assailant.

Laurel Gas Dealers Seek District Prices

Resolution Drafted by 25 Distributors Declares Unfair Competition.

District of Columbia prices for gasoline for Laurel, Md., was asked in a resolution adopted last night by a mass meeting of Laurel gasoline distributors. Mayor J. H. Fetty, of Laurel, called the meeting at the request of the distributors.

The resolution asked the Laurel Town Council to demand extension of the price scale from one mile south of Laurel to the town, by oil distributing companies. It was pointed out that most of the residents of the town are going to dealers within the District price zone to buy their gasoline, causing a large loss to Laurel dealers.

About 25 dealers were present as well as the mayor and council. Several representatives of oil companies who were present took no part in the proceedings.

FUNERAL DIRECTORS

THOS. S. SERGEON
1011 7TH ST. NW. Telephone Natl. 1090.

JAMES T. RYAN
317 PA. AVE. S.E. Atlantic 1700.

J. WILLIAM LEE'S SONS CO.
FUNERAL DIRECTORS.
CREMATORIUM
4th st. and Mass. ave. ne. Lincoln 8200.

CHAS. S. ZURHORST
301 EAST CAPITOL ST. LINCOLN 0372

Frank Geier's Sons Co.
1113 SEVENTH ST. N.W Telephone
Modern Chapel NATIONAL 2473.

FUNERAL DESIGNS

GUDE BROS. CO., Florists
1212 F STREET National 4276.

GEO. C. SHAFFER 900 14TH ST. NW.
Expressive Floral Emblems. Phone
Moderate prices. Open eve. & Sun. Nat. 0106

A Complete Funeral for $75.00

Or even LESS. The $75 funeral includes Casket (any color), plate engraved with name, No. 1 outside pine case, embalming by competent men, washing, dressing and shaving (if necessary), advertising of notices, hearse, 2 Cadillac limousines, rugs, chairs, scarf for the door, removing from hospital or home and all necessary services that are so well known at the DEAL FUNERAL HOME. NO EXTRAS.

Deal Funeral Home
LINCOLN 8200

Bigger and Better Funerals
At Half the Usual Cost Are Done By
CHAMBERS
Largest in the City
A Whole Funeral for as low as $75
Phone or write your address. We will send you a beautiful catalogue of How We Do It.

The Federal Diary

(Trade-mark Applied For)

By Morgan Baker

Three more leaders in The Washington Post's Federal Diary Popularity Contest are shown here. They are, left to right, Robert M. O'Toole, U. S. M. C. Headquarters; Miss Doris W. Shoup, Old Records, War, and Francis K. Watts, Library, Commerce.

MISS JANET STEVENS, Agriculture, continues to lead the women's division of The Washington Post's Federal Diary Popularity Contest, a count of the ballots last night revealed. Miss Sadie Slutsky is a close second. Francis O. Panneton, G. A. O., is making the strongest bid in the men's division for the all-expense-week tour of Chicago and the Century of Progress Fair.

However, with the contest only eight days old, all the nominees are still within striking distance of the top. Blank ballots are given only in exchange for signed ones, thus avoiding confusion. This procedure, as explained in the rules, facilitates an accurate check in our master file on each voter, his eligibility and that of the nominee.

The standing of the leading eight contestants in each division up to press time this morning follows:

Women's Division.

Miss Janet Stevens	875
Miss Sadie Slutsky	750
Miss Barbara Davis	550
Mrs. Alice M. Atkinson	500
Mrs. Nanie H. Schofield	300
Miss Margaret E. Jordan	275
Miss Beulah Myles	225
Miss Agnes M. Barry	100

Men's Division.

Francis O. Panneton	825
T. Walter Clark	550
Karl Gregorie	450
Thomas F. Valenza	400
Francis K. Watts	275
Harry Stepakof	275
Robert M. O'Toole	200
Robert D. Beeton	175

Nominations will close tomorrow midnight. Nominees are urged to call at The Post today or tomorrow between 4:30 and 6 p. m. to have their pictures made.

* * * *

Contest Rules.

THE contest began August 13 and officially will end Sunday midnight, September 3. Winners will be announced on or before September 6.

2. Government employes, excepting chief clerks and superiors, are eligible in the contest.

3. The contest is divided into two divisions. One selecting the most popular woman and one the most popular man.

4. The person receiving the highest total votes in each division will be awarded first prize. The next highest total votes in each division will be awarded second prize and the third highest total in each division will receive third prize.

5. In the event of ineligibility of any division winner, the contestant with the next highest total votes will automatically be adjudged the winner. Should any of the winning contestants be unable to accept the prize, the contestant with the next highest total votes will be eligible.

Must Be Federal Employe.

6. Votes are not transferable.

7. No information will be given to contestants as to their own or other contestants' standing, except through the Federal Diary columns.

8. The Nomination Ballot will give each contestant 50 starting votes. It is necessary for each contestant to be nominated before votes officially will be accepted. Only one Nomination Ballot will be accepted for each contestant.

9. The contest judges reserve the right to deduct votes from the standings that have not been submitted according to the rules.

10. Persons voting must be employes of the Government. Each voter is allowed to vote for only one woman and one man.

11. Ballots MUST be submitted in packages of 25.

Method of Procedure.

Clip Nominating Ballot from the Federal Diary columns of The Washington Post. Fill in and mail or bring ballots to The Federal Diary Contest Editor.

Two hundred and fifty ballots will be either mailed or given to the nominator. Additional blank ballots may be obtained from the Contest Editor in exchange for an equal number of signed ballots.

* * * *

"Deah Old Lunnon" and all that is what a section of Communications and Records, State, hears since the return of Philip Cherp and Fred Waller to their office in the State, War and Navy Building. They accompanied the American delegation to the World Economic Conference as code clerks.

* * * *

MAINTENANCE of Federal departments engaged in research and testing at highest possible efficiency is the object of one of the resolutions to be presented at the National Federation of Federal Employes convention. The twelfth conclave will be held at Kansas City, September 4.

"As a result of successive years of 'starving' through steadily decreased appropriations, various highly important research units of the Government have been severely handicapped in their work," Luther C. Steward, president of the National Federation, declared yesterday.

"These organizations have wrought mightily for the public weal by perfecting processes, testing materials and generally speeding up technical progress along many lines.

"The splendid constructive work of the Bureau of Standards and other research agencies is being hamstrung through lack of sufficient funds. This does not simply mean that many veterans employes highly trained and skilled are being turned out, a policy which is definitely out of harmony with the whole NRA program. It means further that the public is being denied the services performed in its behalf by these bureaus; services which in years past have resulted in saving of millons of dollars as well as in the creation of new wealth. Cuts in personnel and appropriations for these units are obviously false economy."

The executive council of the federation will meet in Kansas City September 2.

* * * *

SUMMER colds are about as bad as the toothache, Eddie Sigafoose can testify. Mr. Sigafoose, the Johnny Weismuller of Docket Section, I. C. C., returned to work yesterday after fighting off pneumonia last week. It looks like he will have to declare a truce on swimming for a month or so. By the way, Sigafoose is a good old Maryland Dutch name.

Bill Horstkamp and H. Conyngton, also of Docket Section, I. C. C., have been ill.

* * * *

One can buy an automobile license for a year in Georgia for what it costs to park wrong an hour in Washington, L. Miller, Civil Service, relates.

* * * *

Although rain has cut into practice, Robert D. Beeton, manager of the Comptroller of Currency team, announces his nine will meet the G. P. O. tomorrow afternoon on the North Ellipse. Walter L. Funk will pitch and William P. Washburne will be behind the plate. Manager Beeton is full of pride over his boys because of the recent drubbing of Public Health Service.

* * * *

Checker Tournament.

First-round play in the Federal Checker Tournament got under way last night at the Federal Clubhouse with 13 players registered with A. H. McDonald (*), club treasurer.

The pairs were:

1. E. C. Dietrich, Treasury, and J. H. Archer, Veterans' Administration.

2. J. E. Ott and T. P. Gerth, both of Bureau of Investigation, Justice.

3. A. J. Sokoloski, Army War College, and J. K. Shelton, Internal Revenue.

4. H. A. Franklin and S. Henry, both of City Postoffice.

5. O. M. Barker, G. A. O., and J. E. Corey, Engineers, Agriculture.

6. C. A. Cram, president of the Checker Club, drew a bye.

G. E. Syphers, Bureau of Investigation, Justice, and T. E. Stackhouse, Treasury, defaulted.

* * * *

Personals.

James Carr, I. C. C., transferred several weeks ago to Disbursing Section, is back in the Docket Section.

Miss Isabel Myrth, Old Records Division, War, has returned from a vacation in New York State.

Robert E. Stromberg, auditor, Insolvent Banks, Treasury, has gone to Polk, Nebr., on two weeks' vacation. Mr. Stromberg recently passed the Maryland C. P. A. examination.

Mrs. Pearl Nutt, ardent baseball fan in the Bureau of Industrial Alcohol, Treasury, is planning a trip to Chicago soon.

Miss Julia Mattingly, Finance Office, War, leaves Saturday for Chicago. Mrs. Edna Baker, same office, will return from Chicago Friday.

Mrs. Thelma B. Post, Plant Industry, Agriculture, is visiting her mother at Brook, Ind.

Q. M. Sergt. Raymond M. Lawrenson, U. S. M. C., is preparing for a week at Virginia Beach.

Capt. Charles T. Brooke, U. S. M. C., who was injured in a crash in Illinois recently, is back at his desk at headquarters.

Miss Marguerite Wilcox has returned from Cape Cod, where she was sent by Plant Industry, Agriculture, on a cranberry survey.

Jack Goldberg, catcher on the Civil Service team, is nursing an injured foot.

* * * *

Diary Guest Tickets.

IF your name in this column is followed by (*), call in person on the Federal Diary editor the day of publication, except Saturday and Sunday, between 4:30 and 6 p. m. You will receive tickets to Loew's Fox, "Going Native" (All Washington Revue with cast of 50, including Brooke Johns) and "The Devil's in Love" (Loretta Young and Victor Jory); or Loew's Palace, "Tugboat Annie" (Marie Dressler and Wallace Beery), held over. Names appearing Saturday or Sunday, call for tickets Monday.

Second Gold Vein Found in Fauquier

Ore Now Is Being Dug by Colorado Men; Mine Found in '60's.

Remington, Va., Aug. 21 (Spl.)—A new "drift" or vein of ore has been found in the Franklin gold mine near here, according to the superintendent, N. R. Weiss. This is the second new vein opened within two weeks.

The Franklin, once the largest and most profitable of all mines in the Eastern pyrite belt, was leased recently by a Colorado firm after having lain idle for 70 years. Pumping equipment was installed and the old shaft drained of more than 15,000,000 gallons of water. This operation was completed Saturday.

Gold obtained from the Franklin mine was used to help finance the Confederacy. Ore running from $24 to $100 a ton was taken out. The mine was closed after the Civil War.

The shaft is about 8 feet square and extends downward for 80 feet, after which it branches out, one branch going 135 feet and the other 150 through solid rock, which in old days was loosened with pick, shovel and black powder and then hauled to the surface in buckets.

The present operators intend to install improved machinery and process the ore with cyanide before shipping it to their Colorado refinery for conversion into bullion.

The Federal Diary Popularity Contest

Nomination Ballot.

(Good for 50 nomination votes.)

I nominate as the most popular woman ( ) ..... in the man ( )

U. S. Service (name) .....

Employed as .....

In ..... Department

Nominator .....

Department .....

Chief Clerk .....

(All entrants must be nominated by some one other than themselves. Send blank to The Federal Diary Popularity Contest Editor, Washington Post.)

DIED

LAMB—Suddenly, on Sunday, August 20, 1933, at 2 p. m., at her residence, 4317 Iowa avenue northwest, KIZZIAH, wife of the late Peter Lamb and loving mother of Mrs. Fred Repetti and Mrs. Fayette Johnson. Funeral services at her late residence on Tuesday, August 22 at 2 p. m. Interment at Arlington National Cemetery.

LEPPO—On Sunday, August 20, 1933, at her residence, Seat Pleasant, Md., ADDIE G., beloved wife of Lewis F. Leppo, in the forty-eighth year of her age. Funeral from the chapel of Harry M. Padgett, 121 Eleventh street southeast, on Tuesday, August 22, at 2 p. m. Relatives and friends invited. Interment Cedar Hill Cemetery.

MILLS—On Sunday, August 20, 1933, at Providence Hospital, MILDRED IRENE, beloved daughter of Ella Agnes and Nathan Thomas Mills and sister of Viola and Norma Mills, aged six years. Funeral from her parents' residence, 143 Xenia street southeast, on Tuesday, August 22, at 1 p. m. Relatives and friends are invited. Interment Forest Oak Cemetery, Gaithersburg, Md., at 3 p. m. Services by the W. W. Chambers Co. southeast branch.

PILLING—On Monday, August 21, 1933, at Garfield Hospital, WALTER J., beloved husband of Florence Villinger Pilling, aged fifty-seven years. Funeral at Hysong's parlors, 1300 N street northwest, on Wednesday, August 23, at 3 p. m. Notice of interment later.

PURDY—On Monday, August 21, 1933, at Baileys Cross Roads, Va., MARY J. Purdy (Nee Bell), beloved wife of Oliver E. Purdy. Funeral services at Grace Methodist Episcopal Church, Savage, Md., Wednesday, August 23, at 2 p. m.

WOLFE—On Sunday, August 20, 1933, at the home of her son, W. Loyd Wolfe, Hagerstown, Pa., MARIA C. (nee Magruder), widow of Frank Wolfe, age eighty-seven years. Requiem mass at St. Matthew's Church, 10:30 a. m., Wednesday, August 23. Please omit flowers. Interment Mount Olivet Cemetery.

Pay Is Reduced In 2 Arlington County Offices

Revenue Commissioner's, Treasurer's Staffs Cut 10 Per Cent.

ARLINGTON COUNTY BUREAU OF THE POST.
Tel. Clar. 509. Clarendon, Va.

Salary checks for July and the first half of August for employes in the offices of County Commissioner of Revenue Harry K. Green and County Treasurer Charles T. Jesse were received from the State treasurer yesterday showing a 10 per cent reduction, as of July 1.

No notice of the additional salary cut was given either to Col. Jesse or Commissioner Green, they reported. Salaries for this period have been paid already on the former scale, they declared.

The checks, they explained, are sent from the State treasurer after salaries have been paid by the county. With many employes of the county offices now on vacation, the officials pointed out, wages were given out as usual with no reduction.

Comes Out of September Pay.

In a statement yesterday Col. Jesse and Commissioner Green declared they had but one way to make it up.

"The new cut will be made up in the September salaries," they announced.

Since July, 1932, the State has cut salaries 30 per cent, it was learned.

Sewer Plans Up Aug. 31.

A completed survey of Arlington County, showing the need of additional storm sewers, will be discussed by the county board August 31. Plans for immediate construction work will be laid.

The survey shows that approximately two miles of storm sewers, at an estimated cost of $22,500, are needed. Members of the board pointed out that construction will be connected in no way with installation of a proposed county-wide sewerage system.

Confer on Loan.

County officials will leave for Richmond today to confer with Col. James A. Anderson, engineer, for the State advisory committee, under the industrial recovery act, regarding the county's application for a loan of $2,250,000 from the Government.

Attending the conference will be County Manager Roy S. Braden, Commonwealth's Attorney Lawrence W. Douglas, County Engineer C. L. Kinnier, Harry A. Fellows, chairman of the board, and Mrs. Elizabeth A. Magruder, board member.

The loan will be used entirely for sewerage construction. County funds will be used for the storm sewers.

NRA Meet Called.

The executive committee of the NRA for Arlington County meets tomorrow evening at the courthouse at 8 o'clock.

Chairman Harry A. Fellows said plans will be perfected for the county-wide drive. Two special committees will be appointed, one to visit all merchants and the other to make a house-to-house canvass to secure pledges from all consumers.

Dr. Calvert Funeral Held at Parsons, W.Va.

Clarksburg, W. Va., Aug. 21 (Spl.).—Funeral services were held yesterday for Dr. Amos Ellsworth Calvert, 71, of Parsons, widely known physician. He died after an extended illness. Burial was at the Pifer Mountain Cemetery at St. George.

Dr. Calvert represented Tucker County in the State House of Delegates and served as Tucker County health officer the last ten years. His widow, seven children and 26 grandchildren survive him.

Takoma Park Bans $300 Firemen Item

Golden Anniversary Plans Approved; New Truck for Garbage Pick-Up.

Request by the Takoma Park Volunteer Fire Department that an additional $300 be appropriated by the town for the department was disapproved last night at a meeting of the mayor and council of Takoma Park, Md. The department now receives $1,800 a year.

Contract for the annual audit of the town's books was awarded to the firm of Snyder, Farr & Co., at a cost of $135. The council voted to purchase a new truck for garbage collection.

The town officially will participate in the golden anniversary of the founding of Takoma Park, November 24, it was decided. The council ruled that special policemen must deposit $2 for badges with the town treasurer to be returned when they relinquish the badge.

Court Cases Fewer Since Beer Is Legal

Charles Town, W. Va., Aug. 21 (Spl.).—The regular term of the Circuit Court of Jefferson County will be held September 19. Few cases have been reported for the grand jury and there have been few violations of the liquor laws, presumably on account of the legalization of beer.

Jailer Madison recently reported only six prisoners in the county jail, whereas in the past few years the number has averaged 20.

Kansas Dean Quits.

Lawrence, Kans., Aug. 21 (AP). Dr. Samuel P. Braden, for 11 years dean of the School of Religion of the University of Kansas, resigned today in order to accept the pastorate of the First Christian Church of Paducah, Ky. Dr. Braden will assume his new duties September 3.

Brandy Toddy Does the Trick

Wide World Photo.

CHARLES E. CHASE, retired globe-trotter, Indian fighter and Civil War veteran, is planning a celebration for his 110th birthday next June. He attributes his advanced age to moderate use of liquor, tobacco and a brandy toddy "pick up" in the mornings. Since a child, his ambition has been to reach 110 years, and his chances appear good.

Montgomery Farmers Told of Wheat Plan

Sandy Spring, Md., Aug. 21 (Spl.). An explanation of some of the wheat allotment plan by O. M. Anderson, of Rockville, county agent, and Josiah W. Jones featured the August meeting of the Montgomery Farmers Club of Sandy Spring. The meeting was held at The Briars, the home of Mr. Jones, Saturday evening.

Mr. Jones, as president of the Montgomery County Farm Bureau, called attention to trip to the Century of Progress Exposition sponsored by the Maryland Farm Bureau and the extension service especially for farmers.

Prescott Gets Job Boom Post

Maryland State Attorney Heads NRA Unit in Montgomery.

State's Attorney Stedman Prescott was elected general chairman of the Montgomery County emergency reemployment committee at the organization meeting yesterday in Bethesda, Md.

The committee was appointed last week by State Chairman Douglas Gorman, of Baltimore, to function under the National Recovery Administration.

The county was divided into two districts. Oliver Owen Kuhn was elected general in charge of the suburban district and Josiah W. Jones was elected general of the northern district. Miss Lavinia Engle, member of the county board of education, was named assistant general chairman, and O. W. Anderson, county farm agent, was elected secretary.

Three members were elected with the rank of colonel to supervise activities in the county. They are: George P. Sacks, colonel in charge of volunteer sales offices, Frederick N. Stohlman, publicity colonel; Frederic P. Lee, colonel supervisor of educational work.

Approximately 200 members attended the meeting, at which Maj. E. Brooke Lee, temporary chairman, presided. Maj. Lee told the gathering that failure of the NRA will mean more harsh measures must be brought to bear. Gen. Kuhn said that the NRA had drawn support from Republicans, who in the ordinary course of things, would oppose any Democratic measure. Miss Engle predicted that county women will rise to the occasion as they have to other emergencies in the past.

General Chairman Prescott announced a meeting of the officers Wednesday, at which committees will be named.

Pollard Proposes Skyline Drive Aid

Urges Waiver of Rights Under Contracts to Speed Opening.

Richmond, Va., Aug. 21 (AP).—Gov. Pollard today suggested to a large Shenandoah Valley delegation that the group use its good offices to procure from property owners along the Skyline Drive a waiver of any rights they have under contracts, so as to permit an early opening of the drive in accordance with the expressed wish of President Roosevelt.

About 50 persons representing every county in the Shenandoah National Park area were in the delegation. A. T. Scott, of Staunton, president of Shenandoah Valley, Inc., a regional chamber of commerce, and John T. Harris, of Harrisonburg, were spokesmen.

R. A. Gilliam, of the Conservation and Development Commission, first told the delegation the drive could not be opened immediately because of a contract between the commission and owners of abutting property on which large numbers of cattle and sheep are grazing. The governor then offered his suggestion.

Chamber Votes Budget Delay At Alexandria

New Quarters in Barrett Building to Be Occupied About Sept. 15.

THE WASHINGTON POST BUREAU,
907 Prince St., Alexandria, Va.
Phone Alexandria 523.

The board of directors of the Chamber of Commerce, in special session yesterday, voted to defer action on the proposed budget for the year until the meeting the first week in September.

Announcement was made that the chamber expects to move in its new quarters in the Barrett Building, King and Alfred streets, about September 15.

Plans were completed last night for the mass meeting this evening under auspices of the NRA women's committee in the auditorium of the Virginia Public Service Co., at Washington and Prince streets.

Mrs. Sarah Lee Fain, of Norfolk, Virginia's first woman member of the General Assembly, will be the principal speaker.

The Knights of Columbus of Alexandria have opened clubrooms in the Knights of Columbus Home at Cameron and St. Asaph streets as a feature under the administration of Grand Knight Lawrence W. Corbett. The house committee consists of C. R. Hellmuth, George W. Kimball, W. W. Gilroy, M. E. Greene, D. L. Coombs, J. B. Igoe and F. T. Quinn.

The Potomac Truck and Engine Company will hold a special meeting at 8 o'clock tomorrow night at the firehouse. President Richard Roseberry announced that the meeting has been called in an effort to increase the company's membership that it may operate under the NRA.

The Sunday school of the Alexandria Immanuel Episcopal Church and Olivet Episcopal Church at Franconia will hold a joint excursion to Marshall Hall today. The boat will leave from Prince street wharf at 10 a. m. and 2 and 6 p. m.

A delegation of members of the Kiwanis Club of Alexandria will attend the fifteenth anniversary celebration of the Kiwanis Capital District tonight at Bay Ridge, Md.

Survey for Bus Stops Ordered in Arlington

A survey to find suitable bus stops in Arlington County was ordered last night by the County Public Utilities Commission.

E. B. Campbell was named chairman of the survey committee. He will be assisted by A. M. Jones and C. I. Keppart. The committee will study traffic conditions and report to the county board.

Repeal Election Arranged.

The board of election supervisors of Montgomery County, Md., will meet at Rockville today to arrange the election on the repeal of the eighteenth amendment, September 12. Members of the board are Laurason B. Riggs, Hugh F. O'Donnell and Richard F. Birney.

Orem Praises Teachers for Year's Record

Reports Prince Georges Pupils as 13,832; Cost for Each $47.15.

Prince Georges County schools had an enrollment of 13,832 the last school year, with an average cost of $47.15 per pupil. This was an increase over the previous year of 663 pupils and a decrease from the average cost of $49.47 per pupil of that year. The total cost of schools for the year was $632,511.45, while receipts aggregated $671,153.83, leaving a balance of $38,542.38.

Receipts came largely from the county levy of $498,340, and State aid of $147,634.81, with the remainder coming principally from sale of abandoned school property and contributions.

Figures on the school system were released yesterday by Nicholas Orem, county superintendent, who reported the schools in the best financial condition in a decade, despite increase in enrollment.

Orem praised teachers of the county who carried on their work despite cuts in pay and personnel, with classes often limited only by size of the room.

The chief expenditure was $348,026 for salaries of 381 teachers. Other large items were: Textbooks, $17,119.49; materials and construction, $7,200.25; janitors, $23,865.25; fuel, $25,590.38; repairs, $27,087.75; furniture and equipment $8,438.05, and transportation, $28,293.59.

Sunday Amusements Asked in Mt. Rainier

Sunday amusements for Mount Rainier, Md., was asked in a petition containing 800 names presented to the mayor and council last night by Attorney Robert W. McCullough.

The town council voted to hold a special meeting Thursday night at which arguments for and against the proposal will be heard. Walter C. Scott was reappointed a member of the town police force. No action was taken on the traffic light controversy with the American Automobile Association.

Tobacco Tour Abandoned.

W. B. Posey, farm agent for Prince Georges County, announced yesterday that he will not conduct a tobacco tour this year because of the series of meetings on wheat allotments, which are requiring most of his time.

Let's go to
ATLANTIC CITY
In thru trains via Delaware River Bridge—all-rail route
SUNDAY—SEPTEMBER 3
or LABOR DAY—SEPTEMBER 4
Spend a glorious day at the Shore!
ONE-DAY BARGAIN FARE
$3.00 ROUND TRIP
Leave Washington (Union Sta.) 12:15 A.M. or 8:00 A. M. Returning, lv. Atlantic City—6:45 P. M. (Standard Time)
FOR WEEK END OF PLEASURE
TWO-DAY BARGAIN FARE
$4.00 ROUND TRIP
Lv. Washington (Union Sta.) 12:15 A. M. Sun., Sept. 3, Returning, Lv. Atlantic City, 6:45 P. M. Mon., Sept. 4 (Standard Time)
Excursion tickets good in coaches only
PENNSYLVANIA RAILROAD

ADVICE to summer bachelors

IT'S bad enough to face the heat alone, without having to battle worry in addition.

But there's no need to, with a telephone at hand. Talk to them, get first hand information. The thrill of it will be even greater when you see how very low* out-of-town telephone rates are.

* Call by number after 8:30 p. m. and you can talk to places 135 miles away for only 45c.

See the Bell System exhibit at the "Century of Progress". Telephone ahead.

The Chesapeake & Potomac Telephone Co. MEtropolitan 9900

Medalie Called To Tell Whom Gangs Control

Tammany Hall Is Target of Vicious Thrusts by Opposition.

New York, Aug. 21 (U.P.).—A persistent public clamor against Tammany Hall's grip on New York municipal affairs continued without abatement today as wigwam leaders found themselves targets for half a dozen or more vigorous thrusts from the opposition.

Most notable, perhaps, of the day's developments was the county grand jury's action in summoning United States Attorney George Z. Medalie for testimony concerning the manner in which gangsters and racketeers control certain political leaders in the city.

Medalie Called Today.

Going over the head of the district attorney, the grand jurors called for Medalie to appear tomorrow morning to amplify statements he made before the recent Senate subcommittee investigating into racketeering.

The Federal prosecutor charges that at least four district leaders in New York are no more than tools of gangsters, adding that he is willing to name names. It is assumed that the grand jury is interested in hearing the names.

Chief Justice Also Called.

Chief Justice Frederick Kernochan, who also testified before the Senate group that New York politics and politicians are corrupt and gang-ridden, likewise is to be given an opportunity to elaborate his views before the grand jurors.

While the grand jury was preparing to go into specific cases, charges of "prodigal fostering of inefficiency, overtaxation and racketeering" were filed against City Comptroller Charles W. Berry, who occupies a political position second only to that of the mayor. The charges were placed with Gov. Herbert E. Lehman by James E. Finegan, an attorney, and five other anti-Tammany Democrats, who ask that Berry be removed.

Train Wreck Embers Show 8 Hoboes Dead

Kinderhook, Ill., Aug. 21 (AP).—A mounting pile of bones tonight led Coroner George Goodwin to declare he was convinced that eight hoboes lost their lives in the flaming wreck of a freight train near here.

Several cars of a Wabash freight train piled up Friday due to a derailment and the wreckage burned rapidly. Bones found today and over the week-end, the coroner said, indicated that at least eight transients died.

Lila Lee Airs Rift; Admits Blasted Troth

Hollywood, Aug. 21 (AP).—Lila Lee, film actress, annouced today her engagement to George Hill, motion picture director, had been broken by mutual consent. "We remain the best of friends," she said.

Miss Lee said she had not decided whether to accept an offer for screen work here or return to New York to appear in a stage production.

Thieves Stack Loot, Lose Their Nerve, Flee

Prowlers who broke through a transom, lost their nerve before they could get away with loot from a grocery at 600 Third street northwest, police said last night.

Cigars, cigarettes and groceries had been piled in bags and stacked on the floor. T. A. Smith, operator of the place, said nothing was missing.

Rollfast Bicycles

SIDE-WALK BIKES, VELOCIPEDES and ROLLER SKATES

Other good wheels. Wheel goods repaired. Your old wheel taken as part payment on a new one.

Hazleton Bicycle & Sporting Goods Co.
424 Ninth St. N.W.

2358 Mass. Ave. NW
12 ROOMS, 4 BATHS
2-CAR GARAGE
Greatly Reduced in Price
Suitable for home, Legation, Government Official, or Doctor. Will consider clear, vacant or income property.
BROKERS PROTECTED
J. S. GRUVER, Owner. Open daily.

LOW RATES at HOTEL HOUSTON
New 11-Story Fireproof Building
EVERY room with shower bath, well ventilated (south and north exposures) and electric fan.
Single, $2, $2.50. Double, $3, $3.50, $4
Weekly $12.00 Single.
Downtown business center; garage in basement. Courtesy and satisfaction.

12 to 14 Individual Pieces Delivered Hot Any Hour Till Midnight. Or Drive to 2213 14th St. N.W. $1.00
Call North 6617

Darrow Calls on NRA; Not a Jobhunter, He Says

Associated Press Photo.

Clarence Darrow (left), criminal lawyer, visited the headquarters of the National Recovery Administration in Washington to see the recovery wheels moving. He called on an old friend, Donald Richberg (right), NRA's chief counsel. Mr. Darrow told newspapermen he wasn't looking for a job and wouldn't work if he had one.

Elizabeth F. Eddy Wed; Taught in N. J. Schools

Troy, Ohio, Aug. 21 (AP).—The marriage August 19 at the Church of the Ascension, New York, of Miss Elizabeth Foster Eddy, of Troy, to Gelolo McHugh, of Union, S. C., was announced today by her parents here.

The bride, daughter of Dr. and Mrs. Paul G. Eddy, taught two years in Miss Elizabeth Morrow's School, at Englewood, N. J., and more recently taught in the public schools of Princeton, N. J. McHugh is a graduate student of psychology at Columbia University.

Polo Star Denies Attacking Nurse

Chicago, Aug. 21 (AP).—Cecil Smith, polo star, today issued a statement denying criminal attack charges brought against him by a nurse.

Smith would not, he declared, depart for the East to train for the international polo matches scheduled for next month until he cleared himself.

The polo player, whom Miss Eugenia Rose, 23, accuses of attacking her on an automobile ride Friday night, admitted driving her home from a hospital.

Economy Act Passed By Fraud, Vets Told

Los Angeles, Aug. 21 (AP).—A charge that the national economy act was passed through misrepresentations to Congress was made by Col. Rice W. Means, former senator from Colorado, and chairman of the legislation committee of the United Spanish-American War Veterans, at the organization's annual encampment today.

Col. Means, a past commander in chief of the veterans, said the bill was written by those whose principal endeavor has been "to eyade the payment of the income tax and to exploit the American people."

Life Sentences In Urschel Case Are Predicted

State Says Evidence of Millionaire Is Not Necessary Now.

Oklahoma City, Aug. 21 (AP).—The Government has enough evidence, District Attorney Herbert K. Hyde declared today, to put the kidnapers of Charles F. Urschel behind prison bars for life without calling the oil millionaire as a witness.

The evidence will be placed before a Federal grand jury, called to convene Wednesday to return indictments against eleven suspects in the kidnaping.

The suspects, chief of whom are Harvey Bailey, fugitive Kansas convict held at Dallas, Tex., and Albert Bates, under arrest at Denver, Colo., will be brought here for trial, Hyde said.

Bates and George (Machine Gun) Kelly have been named by the Government as the actual abductors of Urschel, for whose release $200,000 ransom was reputedly paid.

Under heavy guard, Bates was arraigned before a United States commissioner in the county jail at Denver today, and his bail was fixed at $100,000, the sum set for Bailey in Dallas. Bates pleaded not guilty to a Federal kidnaping charge.

Bailey may not be tried here, as he is expected to be taken to Kansas City to face murder charges as one of the alleged principals in the machine gun slaying of four officers and Frank Nash, convict, at the Union Station Plaza there, June 17.

Mother Denied "Lost" Girl.

Hamilton, Ohio, Aug. 21 (AP). Holding that a mother who has seen her 16-year-old daughter only once since she was 15 months old does not have the claim of a paternal grandmother who helped rear the child, Judge Clinton D. Boyd today denied Mrs. Victor Rasmussen, Omaha, Nebr., custody of Geneva Ruth Theobald.

3 Get Sentence Stay In Custom Aid Killing

Los Angeles, Aug. 21 (AP).—A delay until September 6 in the sentence of Jerry Acalin, Mike Marin and Anthon Bjazich, convicted of manslaughter in connection with the death of Pedro G. Pineda, Mexican customs guard, was granted by Federal Judge Harry Hollzer today on motion of defense attorneys.

The delay was granted to enable the attorneys to prepare arguments on a motion for a new trial.

Chiropractor Held Kidnaper

Dr. Hedberg Identified as Another's Attacker in Minnesota.

St. Paul, Aug. 21 (AP).—M. F. Kinkead Ramsey, county attorney, today said Dr. W. H. Hedberg, St. Paul chiropractor, had been identified as the man who assaulted and kidnaped Dr. E. J. Engberg, secretary of the Minnesota State Board of Medical Examiners.

Hedberg was in a hospital, semi-conscious after being found bruised and drugged in a railroad yard early Sunday. July 12 last, Dr. Engberg was lured from his home by a fake telephone call, kidnaped and ordered to perform a mutilation operation, presumably on the chiropractor.

He refused and was drugged. Hedberg later was found with a bullet wound in his ear some distance from where the other physician was picked up in his automobile on a railroad crossing.

Afterward. Hedberg and Engberg were compelled by police to reenact that night's events and it was while the chiropractor was dressed in the garb of an oil station attendant, the county attorney said, that he was identified as Engberg's captor.

The motive for those happenings involving both the doctors, has not been explained. Neither have police been able to explain Hedberg's latest injury.

New Assistant

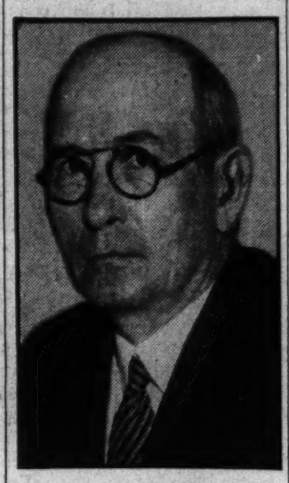

Associated Press Photo.

GRATTAN KERANS, the new Assistant Secretary of Commerce, took up his duties yesterday. The new Assistant Secretary comes from St. Francois County, Missouri, and will work with the Commissioner of Patents. He is a former newspaperman.

Mob Threatening Alabama Attacker

Decatur, Ala., Aug. 21 (AP).—Thomas Brown, Negro, was arrested this afternoon and identified by a white woman as the Negro who attacked her two hours earlier near her home in an outlying section of the city.

The Negro was taken into custody soon after county and city officers were joined by a posse, organized quickly after word of the attack was spread.

Feeling was running high as the search for the attacker started and Brown was hurried to the Morgan County Jail immediately.

Jury Is Selected To Try Lamson In Wife's Death

Accused Head of Stanford University Publishing House Wearing Smile.

San Jose, Calif., Aug. 21 (AP).—David A. Lamson, his life in the balance, sat attentively today through the first act of a courtroom drama which he expects to exonerate him of charges that he bludgeoned to death his pretty young wife.

As he entered the courtroom there was a smile on Lamson's usually grave face. While a parade of prospective jurors walked in and out of the jury box, the 31-year-old representative of the Stanford University Publishing House watched the proceedings gravely.

As the first day's session came to a close six men and six women were passed tentatively as jurors.

Questions asked by Assistant District Attorney Allan P. Lindsay showed the State would present a case built on circumstantial evidence—that Allene Lamson was killed in the bathroom of the couple's cottage on the Stanford campus and so far as any knew, Lamson was the only other person about.

It was equally certain the defense would endeavor to prove Lamson could not have killed his wife. The probability grew stronger the defense would try to shift the blame to an unidentified prowler. The defense has summoned two Stanford students who have been quoted as saying they saw such a person near the Lamson home last Memorial Day shortly before Lamson burst out of the front door to startle a rental agent and her client with the cry:

"My God, my wife has been murdered!"

New offers appear every morning in Post Classified Ads. Get in on this field for quick response. Just phone National 4205.

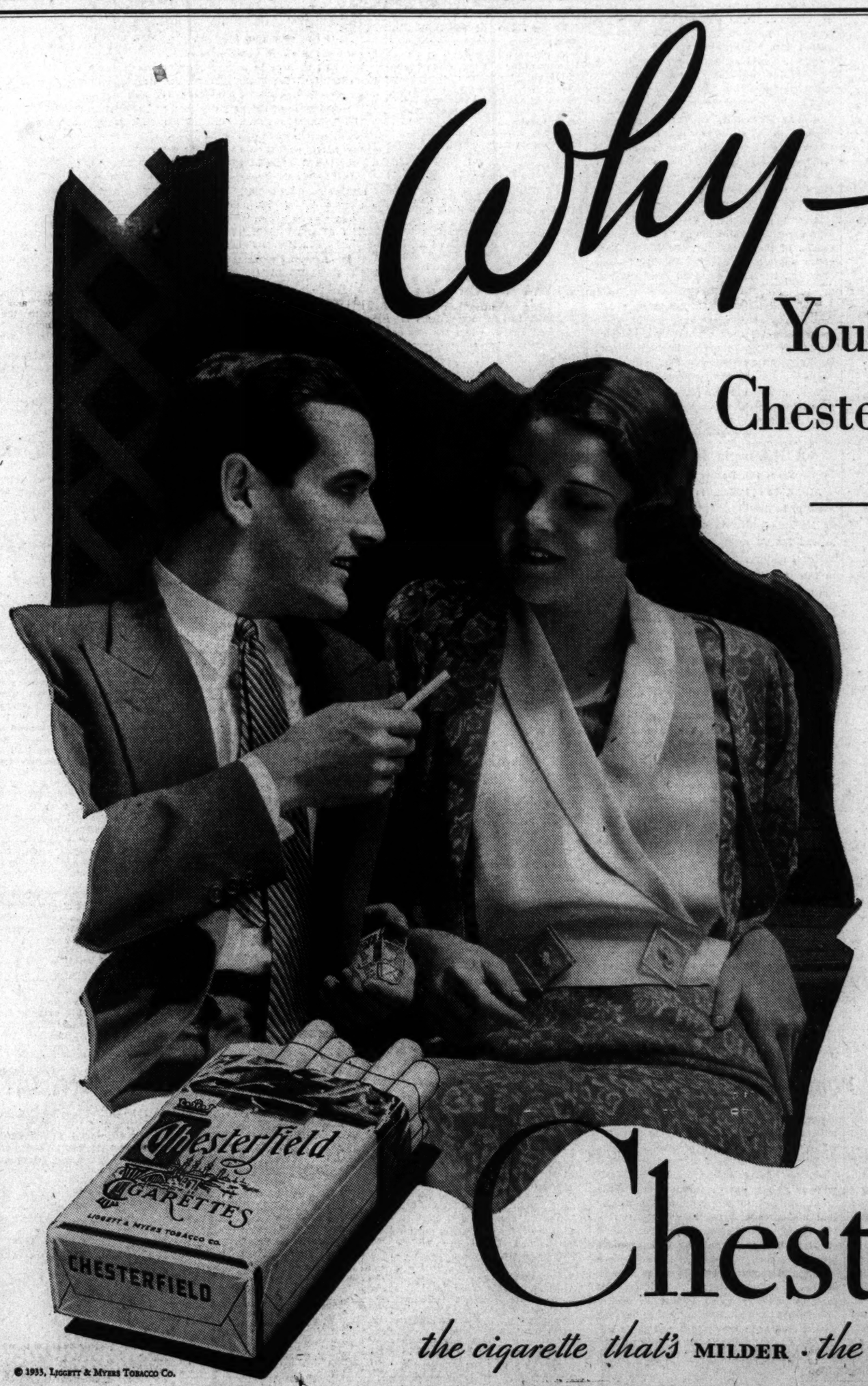

Why—

You're always saying Chesterfields taste better

— *I wish you'd tell me why*

Well, I've worked in tobacco; I've manufactured cigarettes . . . and I'll tell you why Chesterfields taste better.

For a cigarette to have a good taste, it must have first the right kind of Domestic tobacco. This means ripe, mellow, sweet tobacco, filled with Southern sunshine. Then, blended and cross-blended with this tobacco there must be the right quantity of the right kinds of aromatic Turkish tobacco . . . tobacco that has a pleasing flavor and aroma.

Aroma, as you know, adds to the taste. It's just like the pleasing aroma from certain foods. It's appetizing. It makes the food taste better. It makes the cigarette taste better.

Then again, for a cigarette to have a good taste, it must be made right. The size, the cigarette paper, everything about it must be *right.*

Just *try* Chesterfields.

Chesterfield

the cigarette that's MILDER · *the cigarette that* TASTES BETTER

© 1933, Liggett & Myers Tobacco Co.

The Washington Post

THE WASHINGTON POST PUBLISHING CO.

Eugene Meyer, President and Publisher.

Eugene MacLean, General Manager. F. R. Harrison, Secretary-Treasurer.

The Washington Post is a member of the Associated Press, which is exclusively entitled to the use for republication of all news dispatches credited to it or not otherwise credited in this paper, and also the local news published herein.

OFFICES OF THE WASHINGTON POST

New York, N. Y. ..... 270 Madison Avenue
Atlanta, Ga. ..... 711 Glenn Building
Chicago, Ill. ..... 360 North Michigan Avenue
Detroit, Mich. ..... 8-241 General Motors Building
San Francisco, Calif. ..... Monadnock Building

DELIVERED IN WASHINGTON

Daily, Sunday, 1 yr.	$8.40	Daily, Sunday, 1 mo.	$ .70
Daily only, 1 yr.	6.00	Daily only, 1 mo.	.50
Sunday only, 1 yr.	2.60	Sunday only, 1 mo.	.20
Sunday only, 1 month (with five Sundays)			.25

BY MAIL—MARYLAND AND VIRGINIA

Daily and Sunday		Sunday Only.		Daily Only.	
One year	$10.00	One year	$4.00	One year	$7.00
Six months	5.00	Six months	2.00	Six months	3.50
One month	.85	One month	.40	One month	.60

OTHER STATES, MEXICO AND CANADA

Daily and Sunday.		Sunday Only.		Daily Only.	
One year	$12.00	One year	$5.00	One year	$8.00
Six months	6.00	Six months	2.50	Six months	4.00
One month	1.00	One month	.50	One month	.75

All Subscriptions by Mail Payable in Advance.

Entered at the Postoffice, Washington, D. C., as second-class mail matter.

Tuesday, August 22, 1933.

Tax Law Under Scrutiny.

A new tax law is the objective of several groups that are working quietly in Washington while Congress takes its long recess. Officials are not satisfied with the manner in which the revenue laws have functioned in the last few years. Behind the current investigations is a desire to overhaul the entire Federal revenue system, although it is by no means certain how far the movement will be carried.

The House Ways and Means Committee began its study of revenue matters last June. It is expected to hold open hearings during the fall, and to have a plan ready for consideration by Congress in January. A similar study of taxation is being made by the Senate Finance Committee. Both groups are being aided by the Treasury Department, the Bureau of Internal Revenue and the Joint Committee on Internal Revenue Taxation. Experts of the latter body have already made an exhaustive study of some phases of the subject and have volumes of information to present to the congressional committees.

According to Senator King, who is taking a prominent part in the inquiry, efforts are being made to broaden the scope of the income tax law, to simplify it and to make its application fairer to taxpayers. It is needless to say that that is a very large order. Taxation has become extremely complicated. Some provisions of the present law have been passed without being thoroughly understood in Congress. So many acts have been added to the basic tax law that the result is a hodge-podge system which gives rise to numerous legal controversies. Many taxpayers are forced to hire experts to figure out their liability under the law. Thousands of cases go before the Board of Tax Appeals, the courts or officials of the Bureau of Internal Revenue who have authority to make settlements by the compromise method.

No doubt many improvements can be made in the existing law, yet it is not easy to frame a statute that will apply equitably to numerous different kinds of situations. Complex provisions may be necessary to prevent loss of revenue from sources that ought to be taxed. Many intricate provisions have been woven into the law to patch up what are popularly known as loopholes through which some groups escaped the payment of taxes. It is not an easy task, therefore, to simplify the tax law.

One other factor to which members of Congress are giving attention is the low yield of the income tax in depression years. When the needs of the Government for revenue were greatest, the yield of the income tax sank to a very low point.

Some effort also is being made to devise a Federal taxing system that will not encroach upon the States' sources of revenue. In some instances double taxation has become oppressive. The coordination of many tax levies, all bearing upon the same taxpayer, is also an arduous undertaking.

It is well for Congress to give attention to the taxing system. Undoubtedly many improvements in the present method of raising funds for the Government could be made. Yet it would be a mistake to expect too much from this attempt to overhaul laws that have grown up to fit special conditions over a long period of time.

Russian Wheat Shortage.

Exclusion of foreign correspondents from Northern Caucasus and Ukraine and a jump of 100 per cent in the price of bread in all Soviet co-operative stores are taken to be conclusive evidence of a bread shortage throughout Russia. Reports that extensive districts are already suffering from famine are denied in Moscow, but a deficiency in the wheat harvest is admitted. The season has not been propitious, and it has been impossible to obtain expected results from workers on co-operative farms. These farms are mechanized with tractors, combines and other equipment, in the handling of which the peasants are extremely clumsy. Despite the fact that skilled mechanics are supposed to supervise all farm machinery, the breakdown of many machines has seriously crippled the wheat harvest.

Wheat raising by peasants on their own lands yields very little surplus for the government. The peasants try to limit the crop to their own needs, and if there is a surplus they are only too frequently addicted to stealing and hiding it. Heavy penalties and a rigorous system of espionage have not broken up this practice. Consequently the industrial centers are running short of bread.

The enormous consumptive demands of Russia are indicated by the fact that the population is increasing with great rapidity. Ukraine, formerly the granary of Europe, does not now produce enough to feed Russia. It is reported that negotiations are going forward for the purchase of wheat cargoes from the United States, but the question of credit is a stumbling block. It is necessary also to take safeguards against the surreptitious export of this wheat from Russia into European markets, where it might bear down prices and thereby destroy the demand for American wheat. It was charged several years ago that the Soviet exported large quantities of wheat, notwithstanding the fact that it was all needed at home.

Fewer Immigrants.

One problem that is not giving the Government much trouble these days is immigration. The Bureaus of Immigration and Naturalization in the Department of Labor were merged a short time ago at an estimated annual saving of $1,500,000. A considerable number of employees taken over by the new organization will be retired on pension and some others will be dismissed. Activities connected with immigration have declined sharply in recent years, and fewer employees are needed.

The merger calls attention to the low ebb and flow of population across national boundary lines. Nearly every country is seeking to protect its own workingmen against competition with foreign labor and to keep its relief costs at a minimum. Consequently, immigration laws have become very strict. The stream of migration has been reduced to a mere trickle.

The United States was not the leader in this movement to halt international migration, but for several years this Government has maintained an effective barrier against the entry of persons liable to become a public charge. This executive order has been unusually effective because it applies to all those countries which are not on a quota basis as well as to those from which immigration is restricted by statute. It is reported that more aliens were admitted in a week seven years ago than are now admitted in a year.

Moreover, a large number of aliens are leaving the United States. In the last year the outward stream has been larger than the influx. Some of these departing immigrants doubtless fear prosecution for illegal entry into the United States, but aside from that influence there seems to be a tendency for aliens to return to their old homes in times of depression. Many Americans are also returning home because of changed economic conditions.

There is no indication yet of a lifting of immigration bars. As conditions improve it is reasonable to expect some modifications of the drastic restrictions all over the world, but immigration will probably be governed by economic conditions even after the emergency has passed.

Are Beards Coming Back?

The prediction that Americans will again take to wearing beards must be an idle jest. No doubt it was suggested to some careless dreamer by the popularity of two distinguished bearded visitors to these shores in recent months. A few old cronies still cling to the belief that there is valor, romance and manhood in a stubble on the chin. But surely they labor under delusion. Black tuzzes may have a certain exotic charm in feminine eyes when seen at a glamorous distance, but not so across the breakfast table.

One may go back to the romantic days of old Rome and find:

> Our courteous Antony,
> Being barber'd ten times o'er, goes to the feast.

Or turn to Milton and learn that—

> Thy boist'rous locks, no worthy match
> For valor to assail, nor by the sword . . .
> But by the barber's razor best subdued.

On what pretext could a reversion to the hairy faces of the past be justified? Some busy executives in Washington and elsewhere may feel like reaping the stubble on their chins less frequently, but they doubtless banish the thought without giving it serious consideration. Such an example might be construed as a boycott of the barbers.

The razor has acquired a strong pull in masculine psychology. The antiquity of the tradition that faces should be relieved of their foliage can easily be proved from Pliny's "Natural History." He has this to say:

> The first (barbers) that entered Italy came out of Sicily and it was in the 454 yeare after the foundation of Rome. Brought in they were by P. Ticinius Mena as Verra doth report for before that time they never cut their hair. The first that was shaven every day was Scipio Africanus, and after him cometh Augustus the Emperor who evermore used the rasor.

Since that time there have been many famous beards and facial ornamentation has been more than once in style. Even today a man may bid for distinction by letting his whiskers grow without becoming a curiosity. But it is not to be supposed that housewives and razor manufacturers will permit that indulgence to become general. Anyhow, the average man of today is more concerned about keeping hair on his head than growing it on his chin.

Abolishing Devil's Island.

Stories of the French penal colonies off the coast of French Guiana may soon become legends of the past if legislation recently submitted to the French Parliament is approved. A bill already passed by the Chamber would abolish the present system of obliging criminals who have completed their terms of service in Guiana to remain in the South American colony, forbidding their return to France. It was proposed at a recent meeting of the Colonial Union in Paris to amend this act with a provision which would suppress the penal colony altogether.

Devil's Island and other prisons in French Guiana have long been condemned by public disfavor. Foreign as well as French writers have protested against the system. An American author, Blair Niles, did much to call attention to existing abuses by her book on Devil's Island. The abolition of the prisons there would not only do away with an antiquated system which is generally believed to have endured too long, but it would improve the reputation of Guiana as a member of the French colonial empire.

In discussing such a change it has been argued that residents of Guiana would be deprived of the service of the penal labor on which some industries depend, and of the profits on expenditures of the government for support of the prisons. On the other hand, supporters of abolition claim that removal of the prisons would be ultimately beneficial as was the case in New Caledonia, where the penal colony was closed in 1898. The escapes from the Guiana colonies in recent years have brought the conditions surrounding the life of prisoners into public knowledge and drawn attention to the complaints of residents of Guiana who have no connection with the institution. It is reported that the opinion of these citizens is practically unanimous that the colony would be benefited by the abolition of the prison. The announcement of such a move undoubtedly would bring approval from many lands.

Arlington Bridge Approach.

Early construction of an approach to the Arlington Memorial bridge on the Virginia side, connecting it with the Lee highway, is made probable by legislation pending in the Virginia Legislature authorizing the State highway commission to extend the Lee highway to the bridge by the so-called southern route, running south of Arlington national cemetery. Existing law requires the commission to hold to the northern route, north of the cemetery. But Federal authorities, notably the National Capitol Park and Planning Commission and the Fine Arts Commission, favor the southern route, and Congress has given rights of way for the highway south of the cemetery.

In due time the route north of the cemetery also will be needed, in view of increasing population and traffic in that section.

It is highly desirable that the Virginia approach to the Arlington bridge should be constructed without delay. Through tourists from the North would gladly avail themselves of this highway to the Valley of Virginia. It is one of the most picturesque routes in the State, and if connected with Washington via the Arlington bridge it would attract heavy tourist traffic, besides drawing many Washington motorists down into Virginia.

Boston blames its extreme temperature records to a street kiosk thermometer, which is to be removed. But Boston can't remove the fact that it is hotter when it's hot and colder when it's cold than any other town on the map.

A famous architect describes the Chicago exposition buildings as "a casual association of the gasometer, the freight yard and the grain elevator." Another famous architect, it seems, designed the buildings.

The American wheat delegate reports that European governments would make concessions "if they could only find some way of justifying them at home." What! Do European governments play politics?

Gen. Johnson doesn't need any police protection—it's the Communists who would shout for help.

A Dilemma in Statues.

From the Boston Transcript.

All Rhode Island is in a quandary, namely, to decide whether Roger Williams or Nathanael Greene should be preferred as the State's most famous figure in our national history. The statues of both stand in Statuary Hall in the Capitol at Washington, but the company of effigies there has grown so great that it is feared the floor will give way under the weight of them, and it is propopsed that each State shall remove one of the two statues of its favorite sons. So now Rhode Island is trying to decide which shall be withdrawn, that of Williams or that of Greene.

Before the question came up hardly anybody could have told off-hand, not even a Rhode Islander, where Greene was born. He never lived in Rhode Island after he went off to Cambridge to join Washington's army, and after the war he settled in the South. Roger Williams was not a native son of Rhode Island but the most influential part of his life was spent there. To Americans in general he is the outstanding man of that Commonwealth. Those who take up the cudgels for Greene say that the statue of him is life-like, for the sculptor had life portraits to go by, whereas Simmons' statue of Williams is purely the sculptor's fancy, for nobody knows how he looked; the State might as well plant a statue of the Angel Gabriel in Statuary Hall and label it Williams. Those who hold that Williams is the man say that Greene would never have been born, at any rate in Rhode Island, if Williams had not founded the colony.

Perhaps the best way to settle the dispute would be in the Aesopian way: Let the floor-beams in Statuary Hall give way and precipitate the entire gallery into the cellar of the Capitol. The statues are extraordinarily uneven as works of art, and placed as they are in a circle around the rotunda they are entirely out of keeping with the character of the noble building which they are supposed to embellish. Some of the statues, including that of Roger Williams, are quite equal to those in Westminster Abbey, but the monuments to the great in the Abbey are placed in a way that makes them blend in with the structure itself. If the effigies in Statuary Hall could be dispersed similarly to convenient niches and corners about the Capitol where they would appear to be part of the general design, they would be far more impressive than the stiff group of statesmen, mostly in petrified Prince Alberts, which look as if they had been hastily dumped there under the Capitol's dome—all dressed up and with no place to go.

Running Right Again.

Letters to the Editor.

Hikers Warned to Be on Lookout for Venomous Copperheads, Even in the District.

To the Editor of The Post—Sir: You published an editorial recently which recorded the death of a boy who lived near Blue Ridge Summit from the bite of a copperhead snake. The editorial warned all who frequent the woods and fields to watch their step; in other words, to be careful.

It may surprise the readers of The Post to learn that the copperhead snake is not very rare in nearby Maryland and Virginia. Indeed, the writer killed two of these deadly reptiles some years since within the limits of the City of Washington itself. A third one was killed by him on Little Falls Creek, above Georgetown.

One of the first-mentioned snakes was found in Rock Creek Park near the Massachusetts avenue bridge. It was coiled under a large rock that my son and I had overturned. This specimen was 3½ feet in length and 1½ inches in diameter at the largest part. The other "citizen" was less than half the size of the other. It was discovered perched in a bush close to "Lovers' Lane," Georgetown.

The copperhead snake may be easily identified: The upper part of the head itself is a coppery color, whence the name. The balance of the snake is a light or dark fawn color, depending upon the recent or the remote shedding of the old skin. Dark blotches cover the back and sides more or less. But the most distinguishing feature of the snake is its angular head and well-defined neck. These latter peculiarities mark the snake as poisonous, possessing fangs and a poion sac in the upper jaw. Harmless snakes have a tapering head with no defined neck. There is only one exception in the United States, the little coral snake of the extreme South. All other poisonous snakes north of the Rio Grande have the broad or angular head and appreciable neck.

The copperhead is nearly always found in dry situations, such as stony hillsides, where they love to sun themselves on a rock or log or even in a low bush. In the fall of the year they closely resemble the ground or the rock which they frequent, and it requires a sharp eye to discover them. Ramblers will do well to look always a few feet ahead, in a trail or open woods, and especially never to reach to the ground with a hand without first scanning it. The probability is that you will not meet a copperhead; but, quien sabe?

CHARLES H. COE.

Western Ports Badly Armed and Inadequately Manned, Writes San Diegan.

To the Editor of The Post—Sir: Recent press news regarding the War Department's demand for army housing, incurring an expense of no less than $145,000,000, is but the latest exhibit of the human tendency to emphasize the nonessentials while neglecting the absolutely necessary.

To those of us who live on the Pacific Coast and are more or less familiar with the deplorable condition of the so-called defenses of this coast and its great cities, it is very apparent that armament, not architecture, is the crying need of Nation's lilliputian army.

And both armament and architecture are useless without the men. Even were Forts Rosecrans and McArthur, which are supposed to protect the cities and harbors of San Diego and Los Angeles, respectively, properly constructed and armed, which they are not, what defense could they offer when held by skeleton garrisons? The startling fact is that here are two fortified army stations, set to guard the bulk of the wealth, population, oil refineries, oil storage and oil shipping facilities of Southern California, which are neither adequate nor up-to-date, and which are merely cared for, certainly not manned, by the approximately seventy-five officers and men!

If one visits the Presidio at San Francisco the impression obtained is that of an enormous surplus of buildings and an equally obvious lack of soldiers.

LESTER TRAVIS.

San Diego, Calif.

Only the Ass Found Pleasure in Kicking the Sick Lion

By Robert Quillen.

THE oldest story is still the best one.

It has been told innumerable times, with innumerable variations, but the world never tires of it.

The best authors in each generation use it again and again; with few exceptions the best sellers repeat it; nursery tales, novels and cinemas copy it, and yet it never grows old.

It is the story of the ugly duckling and of Cinderella.

The hero, through no fault of his own, is humiliated and suspicioned and browbeaten until the reader scarcely can endure the agony of it, and then at last he rises in his righteous wrath to destroy the villain and win the fortune or marry the princess.

The long-suffering martyr may be a kitchen maid or a prize fighter, a clergyman or a mongrel dog, but he must suffer unjustly and at last get even with his persecutor.

Given that pattern, the story never tires.

How do you explain it? Does the reader rejoice in the triumph of justice and the downfall of tyranny?

It is something more than that. The story is his story. He also has endured humiliation and injustice. He also has held his tongue and temper. And he exults in the triumph of the hero because it gratifies his own longing to bash and crumple and crush some oppressor or win renown and parade before his astonished and contrite neighbors.

In short, he enjoys a vicarious revenge.

The desire to get even—to return hurt for hurt or lord it over somebody who rides a high horse—is as natural and as universal as pride itself.

But revenge is possible only in fiction. Perhaps we realize that, by some strange intuition, and therefore demand in stories a poetic justice impossible in life.

True revenge is impossible because it is not an act but a feeling. It is not only the payment of a debt, but a complete and unmixed satisfaction in the payment.

The victim of wrong thirsts for revenge while he is weak. But when he has made himself strong and at last is ready to crush his enemy, conditions are reversed and he finds no satisfaction in hurting a weakling.

Vengeance is the Lord's and man can not have it.

While he is up you can't reach him, and when he is down you are ashamed to hit him.

(Copyright, 1933.)

Comment of the Press

Sumptuary No-Man's Land.

Springfield Republican.

Repeal of the eighteenth amendment is now taken for granted without reservations by the liquor trade, the Federal Bureau of Internal Revenue and even the Federal prohibition enforcement staff itself, which is being rapidly reduced to a skeleton basis. There is virtually "free rum" in the United States, in the sense that enforcement of prohibition has everywhere become negligible in anticipation of repeal. Prohibition agents, police and courts are all slow to make arrests and impose penalties upon persons who a few months hence might be guiltless of crime in engaging in the liquor traffic.

The situation is anomalous in being, legally and socially, a no-man's land over which runs no effective jurisidiction, human or divine. It is futile to attempt to place the moral responsibility for so unbridled an anarchy; doubtless it is inevitable under the circumstances. That the interval of the open and acknowledged supremacy of lawlessness in an important branch of sumptuary regulation may be as short as possible will be the hope of all who place a high estimate on a regime of law and social decency.

Let the Buyer Beware.

Houghton Line.

The manufacturer who sells so cheap that you "can't see how he does it," is sometimes smart enough to cut quality so that you can't see how he does it, either.

Hang Together.

Lorain Journal.

It's the same old truth that Franklin remarked at the signing of the Declaration of Independence; we must all hang together or we'll hang separately.

Mere Bagatelle.

Boston Herald.

Gosh, the outlook must be getting rosy, indeed, when financial experts can say nonchalantly that a Government bond may be purchased for "as little as $50."

Chronological.

Boston Globe.

1932 was B. C.—Before Code.

Abandonment, Not Economy.

Kansas City Star.

It would serve every other purpose just as well, and the purpose of frankness a great deal better, if the real meaning of the drastic cuts in prohibition enforcement were disclosed. The real meaning, of course, is that enforcement by the Government is being reduced to an absolute minimum. Violators of the liquor laws know that as well as anybody else; so the truth might as well be out. The aim is ultimate, if not early, abandonment of enforcement, not economy.

The purpose of economy was served when the last Congress reduced the enforcement fund from about $11,000,000 to $8,500,000. But now it is proposed to cut the amount by another $4,000,000. Economy with a bang, and more. Repeal seems to be in sight, but it would be a wiser policy to maintain at least a decent effort at enforcement until it became an accomplished fact and a new system of regulation had been established.

Disarming the Criminal.

Topeka Capital.

Some progress is being made in controlling the marketing of firearms, which in this country has been virtually unregulated, permitting criminals and weak-minded "cranks" to obtain weapons, attacking not only people in general, but even in several instances the President of the United States.

Attorney General Cummings has become interested in this phase of the problem of crimes of violence. His special assistant, Joseph B. Keenan, has succeeded in obtaining agreement by the two largest manufacturers of machine guns to sell such weapons only to Government units.

Here's Hoping.

Boston Herald.

The reforestation army, we read, is busy removing the slash from the woods. Now if only the recovery administration can do as much for the wages.

Swift and Permanent.

Los Angeles Times.

Another easy way to solve your economic problems is to sit in a canoe and say, "Let's change seats."

The Once Over.

By H. I. Phillips.

THE NIRA DANNY DEEVER.

("As happened to Danny Deever, NIRA will have to remove from the cheater his badge of business honor and 'taken of his buttons off an' cut his stripes away."—Gen. Johnson.)

"What are the bugles blowin' for?" said Files-on-Parade.
"To turn you out, to turn you out," the Color Sergeant said.
"What makes you look so white, so white?" said Files-on-Parade.
"I'm dreadin' what I've got to watch," the Color Sergeant said.
"For they're breakin' Danny Deever, and they'll take his bird away,
"The council is in hollow square—— they're breakin' him today."
He took a big Blue Eagle but decided not to play——
So they're breaking Danny Deever in the morning.

II.

"What made poor Danny act that way?" said Files-on-Parade.
"He thought it smart, he thought it smart," the Color Sergeant said.
"What made him sell his country short?" said Files-on-Parade.
"The chiselin' was in his blood," the Color Sergeant said.
They're breaking Danny Deever and he's looking sad and grim,
And he's sorry now that NIRA didn't mean a thing to him;
Now he knows the Johnson program wasn't just a passing whim,
But they're breaking Danny Deever in the morning.

III.

"'Is store was just across from mine," said Files-on-Parade.
"'E's out o' bizness now, old top," the Color Sergeant said.
"I never thought he was so dumb," said Files-on-Parade.
"It's funny how they get that way," the Color Sergeant said.
Danny had the silly notion that he'd fully done his part
When he pasted up an eagle as a type of printer's art;
As for living by the code, well, Danny thought he was too smart,
So they're breaking Danny Deever in the morning.

IV.

"Why do you 'spose he broke the code?" said Files-on-Parade.
"It's hard to say, it's hard to say," the Color Sergeant said,
"He sort of figured NIRA was a game that he could beat
And when he found his error he was sittin' in the street."
Oh, they've done with Danny Deever, you can hear the people boo,
For he thought that Franklin's eagle was a bird he could pooh-pooh——
Now it's Mister Danny Deever who is very, very blue
And he'll not be doing business in the morning.

FISHERMAN F. R. IN LUCK.

"Roosevelt To Go Fishing Again."—headline. They say the codefish are running.

This department knows a home that's been broken up because the husband is hard of hearing and thought that what the Democrats promised every man was the New Doll.

Ima Dodo says she met a beer manufacturer yesterday who was hurrying to Washington to get his brew eagle.

Add similes: As obsolete as a red tape manufacturer.

Frank Scully says that Jimmy Walker has become a tea drinker, almost a tea addict, in fact. Don't tell us he has a pet parrot and some angora cats.

Sixty thousand dress workers are on strike and you can imagine the national scandal just now if the lady's bathing suit makers should walk out in sympathy!

(Copyright, 1933.)

Just Folks.

By Edgar A. Guest.

A MAN'S WAY.

In matters like this little judgment have I:
"May we go to the store chocolate candy to buy?
May we go swimming or may we have gum?
The ice cream man's coming, please may we have some?"
Those are questions I dodge every hour of the day
With: "Go to your mother and see what she'll say!"

Some matters of policy I must decide.
But from "May we have popcorn?" I step right aside.
"May we go bare-footed? May we have cake?
May we go picnicking down by the lake?"
Are questions from which I retreat in dismay
With: "Go to your mother and see what she'll say!"

Let something arise that's of vital concern
I'll ponder it through till the right course I learn,
But "May we have peanuts?" and "May we have pop?"
Are problems which instantly cause me to stop.
So I straddle the issue in a man's wisest way
With: "Go to your mother and see what she'll say!"

(Copyright, 1933.)

DRY 150,000,000 YEARS.

Berke, Morris, Spock and Tellhard de Chardin, geologists of the central Asiatic expeditions, have read a fascinating story of earth history in the rocks of the central Asian plateau. They have learned that this is the oldest continually dry land known to science, says Roy Chapman Andrews in the Geographic Magazine.

Since the middle of the age of reptiles, a period of something like 150,000,000 years, Mongolia has never been submerged. In those early ages much of Europe and America was rising and sinking above the sea. Because of this incredibly long history of continuous dry land in Central Asia, a record of continental animal life is preserved there as in no other part of the world.

Mrs. J. Borden Harriman to Be Guest of President and Wife at Hyde Park Today

Secretary of Commerce and Mrs. Roper Are at Maine Resort.

THE PRESIDENT AND MRS. ROOSEVELT will have as their guest at Hyde Park today Mrs. J. Borden Harriman. The visit of Mrs. Harriman to the summer White House revives the rumor of several weeks ago that she is a candidate for one of the three commissionerships of the District of Columbia. Mrs. Harriman is Democratic national committeewoman for the District.

The Minister of the Union of South Africa, Mr. Eric Louw, and Mrs. Louw, who are touring in the West, are expected to return to Washington next week.

The Secretary of Commerce, Mr. Daniel C. Roper, and Mrs. Roper, who have been motoring in New England, are at the Poland Spring House for an indefinite stay.

The United States Minister to Colombia, Mr. Sheldon Whitehouse, and Mrs. Whitehouse have Mrs. Warren Delano Robbins, of Washington, and her daughter, Miss Helen Robbins, as guests at their summer home at Eastbourne Lodge, Newport, R. I.

Mr. and Mrs. Fred Britten Guests at Maine Estate.

Representative and Mrs. Fred A. Britten, who have been motoring in New England and Canada, are guests for a week of Mr. and Mrs. Marshall O. Laighton at their summer home, Shore Acres, at Cape Elizabeth, Me.

Representative Joseph Gavagan has arrived in Washington and is at the Carlton for a short stay.

Representative Paul Brown, of Elberton, Ga., is a guest at the Raleigh Hotel.

Maj. Gen. and Mrs. Robert E. Callan have given up their house on California street and have taken an apartment at 2101 Connecticut avenue.

Maj. Gen. Hugh Lenox Scott, U. S. A., retired, of Princeton, N. J., famous Indian fighter, flew to Chicago, where he will deliver an address at the Century of Progress Exposition celebration of Fort Dearborn Day today.

Rear Admiral and Mrs. Henry H. Hough and Rear Admiral and Mrs. George H. Rock, who are touring the Adirondack Mountains and the Champlain Valley, stopped for a short visit at Ausable Chasm, N. Y., last week.

The Assistant Secretary of the Treasury, Mr. Lawrence W. Robert, jr., was joined yesterday morning by his daughter, Miss Louisa Ayres Robert, who will remain at the Mayflower for an indefinite stay.

Mr. Walter J. Cummings, Special Assistant to the Secretary of the Treasury, had friends lunching with him yesterday at the Carlton.

Mr. and Mrs. E. Willard Jensen announce the birth of a daughter, Mary Jane, in Washington August 12. Mr. Jensen is Assistant Secretary to the Special Industrial Recovery Board. Mrs. Jensen is the daughter of Col. and Mrs. Carl C. Jones, U. S. A.

Mr. and Mrs. Williamson S. Howell, jr., who have been passing the season at Newport, R. I., will sail September 1 for Paris where Mr. Howell will take up his duties as First Secretary of the United States Embassy.

Mr. Orme Wilson Named To Berlin Embassy Post.

Mr. Orme Wilson, who, since 1930, has had charge of Argentine affairs at the State Department, has been named first Secretary of the United States Embassy in Berlin.

Mrs. Wilson with their son, Orme Wilson, jr., has been spending the summer at Gibson Island, Md. They will give up their residence on Massachusetts avenue early in October to leave for Germany.

Mr. M. F. Moussa, attache of the Egyptian Legation, who recently arrived from Alexandria, Egypt, has taken an apartmen at the Fairfax.

Miss Caroline Schultz, daughter of the Commandant of Fort Humphreys, Col. Edward H. Schultz, and Mrs. Schultz, will leave Tuesday for Yunnanfu, China, to be married to Mr. John Stewart Service, of Shanghai, China. Miss Schultz will go to Seattle, Wash., to visit her sister, Mrs. William A. Hausman, and she will sail from San Francisco on the President Coolidge September 8. She will accompany Mrs. R. Roy Service, mother of Mr. Service, who is on her way to her home in northern China.

The wedding will take place at the American Consulate in Yunnanfu, about the middle of October.

The former Secretary of War, Mr. Patrick J. Hurley, and Mrs. Hurley, who are guests of Mr. and Mrs. Alfred I du Pont on their yacht, Nenemoosha, which was anchored for the week-end at Newport, were among the guests at the dinner given Sunday by Mrs. Cornelius Vanderbilt. Other guests were Representative and Mrs. Robert Low Bacon.

State Senator and Mrs. Andrew Jackson Graves have arrived at the Raleigh Hotel from their home in Nashville, Tenn., for a brief visit.

A wedding of interest to Army circles was that of Miss Betty Carter Hartshorn, daughter of Col. Edwin S. Hartshorn, chief of staff of the Ninth Corps Area, and Mrs. Hartshorn, to Lieut. Robert Bruce Davenport, Air Corps, which took place on August 1 in the Chapel of the Presidio, of San Francisco, Calif. The Rev. Charles P. Deems, of the Trinity Episcopal Church, officiated.

Miss Winifred Strickland, of New York, was the bride's only attendant. Lieut. Robert W. Burns, of Wheeler Field, Oahu, T. H., was the best man, and the ushers were Lieut. Edwin S. Hartshorn, jr., brother of the bride; Lieut. James E. Cumberpatch, Lieut. Richard Lindsey and Capt. John E. Upston, of Crissey Field, Calif.

Lieut. and Mrs. Davenport will make their home at Wheeler Field, Oahu, T. H., where Lieut. Davenport is on duty with the Eighteenth Pursuit Group.

Miss Catherine Fechet, daughter of Maj. Gen. and Mrs. James E. Fechet, is spending several days making a series of visits at Langley Field, Va.

Col. and Mrs. Henderson Entertain at Luncheon.

Col. and Mrs. Henderson entertained informally at luncheon yesterday at the Carlton.

Maj. and Mrs. Archibold King were among those dining on the terrace at The Little Tea House yesterday.

Commander and Mrs. Rivers J. Carstarphen have returned to the Navy Yard at Norfolk, after a visit of several days with Lieut. and Mrs. James Roberts in Washington.

Capt. and Mrs. C. F. Hofstetter and their small daughter, Diane, of Washington, are spending several days as guests of Mr. and Mrs. Emery Cox, at their home in Lakewood, Va.

Lieut. Comdr. and Mrs. Ellis H. Geiselman, who have recently arrived at the Naval Academy for station, have taken the home of Rear Admiral and Mrs Thomas T. Craven in Wardour and will occupy it after September 1.

Mrs. Thomas Hay Nixon, wife of Capt. Nixon, Ordnance, U. S. A., who has been visiting in New England, has returned to Washington.

Lieut. and Mrs. Harold A. Brusher, C. A. C., U. S. A., and their infant son arrived in Washington yesterday to remain ten days with Mrs. Brusher's parents, Col and Mrs. W. F. Hase.

Lieut. and Mrs. Willard A. Holbrook, jr., U. S. A., are receiving congratulations on the birth of a son, Willard Ames Holbrook 3d, on August 18 at Fort Monmouth, N. J. Mrs. Holbrook was formerly Miss Helen Herr, daughter of Col. and Mrs. John Herr, U. S. A.

Lieut. and Mrs. Charles R. Brown and their two young sons have left Washington and gone to Annapolis to spend some time with Mrs. Brown's parents, Mr. Justice and Mrs. Nicholas H. Green.

Lieut. and Mrs. Allen Return to Georgetown.

Lieut. and Mrs. Carlisle Allan, U. S. A., who have been spending the last month with Mrs. S. D. Sturgis at her camp in Wisconsin, have returned to their home in Georgetown. Mrs. Allen's son, Michel Bouvier, who has been with them, has gone to East Hampton, Long Island, to visit his grandparents, Mr. and Mrs. John Vernou Bouvier.

Mr. and Mrs. Forest J. Rutherford have gone to Connecticut, where they will be the guests of Mr. and Mrs. Efrem Zimbalist. The latter is known professionally as Alma Gluck. They will remain until the middle of September, when they will return to Washington.

Mrs. John E. Danna, of Palm Beach and Washington, who is passing August at Saratoga Springs, will go to East Hampton early in September, where she will remain until December, when she will open her home at Palm Beach.

Mr. and Mrs. Absalom Waller and Miss Louise DuBoise Waller, who have been spending the summer in California, are now at Banff, Canada, and will spend some time there before going to Chicago to attend the Century of Progress Exposition. They will return to the Capital in the fall.

Dr. and Mrs. Lewis W. Crosby have announced the engagement of their daughter, Miss Louise Elizabeth Crosby, to Mr. Eugene J. Roberts. The wedding will take place August 30 at St. Stephen's and the Incarnation Church.

Miss Alice Houlihan, secretary to Mr. Donald Richberg, was a luncheon guest at the Little Tea House yesterday with her sister, Miss Betty Houlihan, of Chicago.

Miss Eleanor Victoria Stokes, of Baltimore and Washington, daughter of Mrs. W. J. Stokes and the late Maj. Stokes, U. S. A., is the guest of Miss Ann Begg at Willow Hill Farm, Dover Plains, N. Y.

Mrs. M. Lindley Wood, widow of Commodore Wood, U. S. N., has returned to Stoneleigh Court after visiting her son, Lieut. Comdr. Valentine Wood, U. S. N., at the Naval Academy. Miss Muriel Wood, who has been visiting in New York and New Jersey, has returned to Washington.

Mr. and Mrs. Arch Birmingham, of New York, who recently returned from Naples, where they have lived for some time, were among those dining at the Little Tea House last evening.

Mr. and Mrs. W. J. Peters are stopping at the Chalfonte-Haddon Hall, Atlantic City.

Miss Minnie Woodin Bride Of Mr. Paul R. Hallam.

The wedding of Miss Minnie M. Woodin, formerly of Baton Rouge, La., to Mr. Paul R. Hallam, of Washington, took place Saturday afternoon at the home of the bride. The Rev. Earl Taggart officiated.

The bride wore a frock of white chiffon taffeta with hat to match and carried a shower bouquet of white rose buds and lilies of the valley.

After the ceremony an informal reception was held. Later Mr. Hallam and his bride left for a two weeks' trip to Chicago, Arcola and Champaign, Ill. On their return they will make their home at 1406 M street.

Mrs. Walter Dorsey is at Atlantic City, stopping at the Chalfonte-Haddon Hall.

Mrs. Charles Whitney and Mrs. Farwell, of New Orleans are at the Hamilton Hotel.

Miss Grace Mary Colliflower and Miss Rose Colliflower, daughters of Mr. and Mrs. James E. Colliflower, will arrive in Baltimore tomorrow on the City of Newport News after a summer spent traveling in Europe. While in Rome they were granted an audience with the Pope.

Mr. and Mrs. Leroy Mark are at Cape May, N. J., where they are guests at the Admiral.

Dr. and Mrs. M. R. Faville, accompanied by Mrs. J. H. Lindsay, of Charlottesville, Va., were weekend guests at the Dodge.

Mrs. Jackson Coonley, of Boston, arrived in Washington Sunday and is stopping at the Mayflower. Mrs. Coonley is the daughter of Mr. Robert Jackson, of the Democratic committee.

Mrs. Benjamin C. Bryan, of Washington, spent last week at West Point as the guest of her son-in-law and daughter, Capt. and Mrs. Raymond E. S. Williamson.

Mrs. Walter A. Bloedorn and her daughter, Miss Helen May Bloedorn, have returned to Washington after spending a month at Atlantic City, N. J.

Mr. and Mrs. J. D. Waddell, of Niles, Ohio, are guests at the Carlton.

Mr. and Mrs. R. K. Bonstell, of Washington, are at the Chalfonte-Haddon Hall, Atlantic City.

Prof. Thurman Arnold, of Yale University, is at the Carlton for a stay of one month.

Mr. Richard Lee Canary Weds Miss Marjorie Hughes.

The wedding of Miss Marjorie Louise Hughes, daughter of Mr. and Mrs. Samuel Thomas Hughes, and Mr. Richard Lee Canary, son of Mr. and Mrs. Spencer A. Canary, of Bowling Green, Ohio, will take place today at noon at the home of the bride's parents in Chevy Chase. The Rev. Ira D. S. Knight, of the First Baptist Church of Durham, N. C., will perform the ceremony in the presence of a gathering of relatives and friends.

Miss Hughes will be escorted by her father to an improvised altar of palms, ferns, roses and gladioli. She will wear a gown of white organdie, fashioned on princess lines with large puffed sleeves and a train. Her veil will be of tulle fastened with orange blossome. She will carry a shower bouquet of white and pink roses.

Miss Dora Hughes, sister of the bride, will attend as maid of honor, wearing a gown of blue net over taffeta. Her bouquet will be of pale pink roses. Miss Elizabeth Wade Pennell, in a frock of white net, over pink, will carry an old-fashioned nosegay of pink roses with a shower of blue ribbons.

Mr. Canary will be attended by his brother, Mr. Robert Canary, of Cleveland. The ushers will include Mr. Sumner Canary, of Cleveland, and Mr. Richard S. Wheeler, of Washington.

The mother of the bride will wear an ensemble of shell-pink chiffon with white accessories and a corsage of pink roses. The bridegroom's mother will be attired in beige lace and with a corsage of talisman roses.

Mabel Noyes Barrows, pianist, will offer the musical program.

A wedding breakfast will be served immediately after the ceremony.

Among the out-of-town guests will be Mr. and Mrs. Spencer A. Canary and Miss Helen Canary, of Bowling Green, Ohio; Mr. and Mrs. A. E. Powell, Miss Edith Powell, Miss Florence Powell, Mr. and Mrs. Sumner Canary, Mr. Robert Canary, Mr. and Mrs. William Nissman, of Cleveland, and Mrs. John Squires, of Columbus, Ohio.

The bride and bridegroom will leave for a motor trip through New England and will be at home in Boston after September 15. The bride's traveling costume will be an ensemble of powder and navy blue, with navy blue accessories.

Miss Hughes was graduated from Denison University in Greenville, Ohio, and is a member of Delta Delta Delta.

Mr. Canary is an alumnus of Denison University and a member of Sigma Alpha Epsilon.

Fraternal Group Meeting.

Charles Town, W. Va., Aug. 21 (Spl.).—H. N. Bradley, national vice president of the Patriotic Sons of America, is attending the Pennsylvania State camp meeting which opened today at Chambersburg, Pa. The West Virginia State meeting has been called off this year.

Leaving Today for China

Harris & Ewing Photo.

MISS CAROLINE SCHULTZ, daughter of the commandant of Fort Humphreys, Va., Col. Edward H. Schulz, and Mrs. Schulz, who will leave today for the West Coast, and thence for China where her marriage to Mr. John Stewart Service will take place in October.

"Sale" of Fifth Baby Learned

Medical Society at Tulsa Asks About Hospital Costs System.

Tulsa, Okla., Aug. 21 (AP).—Miss Helen Schaeffer, director of the Tulsa Children's Service Bureau, said today a fifth baby had been "sold" here to pay hospital costs of its unmarried mother.

Miss Schaeffer, whose discovery that four other infants had been sold for $70 to $100 led to an investigation by the State commissioner of charities and corrections, expected "to find new cases every now and then."

"We have not reached the end of our investigation," she added. "All our findings will be turned over to the Tulsa County Medical Society."

Mrs. Mabel Bassett, State charities commissioner, returned to Oklahoma City today after examining the evidence Miss Schaeffer procured and is preparing a report for Dr. Carl Simpson, medical society secretary. The society will study the report at its next meeting September 11.

Historical Congress Opened in Warsaw

20 Delegates From U. S. Attending Seventh Meeting of World Group.

Warsaw, Aug. 21 (AP).—President Ignace Moscicki today opened the seventh international historical congress here. Thirty nations were represented by 1,000 delegates.

The twenty American delegates included Michael Rostovtzeff, professor of history at Yale; Waldo Leland, member of the research staff of the Carnegie Institution, who has been on leave since 1927; Fred Fling, professor of history at the University of Nebraska; Isaac Cox, professor of history at Northwestern University; Earl Cranston, of New Richmond, Ohio, and Kenneth Scott.

The congress will cover all historical aspects except the World War and the postwar period so as to avoid present day politics.

Georgian to Aid Ickes In Uplift of Negroes

(Associated Press.)

Secretary Ickes of the Interior Department yesterday appointed Clark Foreman, of Atlanta, Ga., nephew of Clark Howell, Atlanta publisher, as adviser on the economic status of Negroes.

Foreman's duties will include keeping the Secretary advised of the manner and extent to which Negroes are sharing in results of the operation of the national recovery act. He will be attached to the Interior Department.

Rammed Liner Repaired.

Colon, Canal Zone, Aug. 21 (AP). The liner President Wilson sailed at midnight, temporary repairs having been made to plates damaged when she was rammed by the U. S. S. Swan, Navy airplane tender, while attempting to pass in Gaillard Cut.

Appomattox Man Dead.

Lynchburg, Va., Aug. 21 (Spl.). Alvin A. Bell, 75, of Appomattox County, died Saturday at Memorial Hospital. He was a native of Appomattox and his body was taken home for burial. Mr. Bell is survived by five sons, four daughters and two brothers.

St. Mary's County Folk Pay 1932 Tax Arrears

Leonardtown, Md., Aug. 21 (Spl.). The St. Mary's County treasurer's office revealed today that 75 per cent of 1931 taxes have been paid, along with 55 per cent of 1932 taxes. The taxes for 1933 are not due here until September 1.

Excellent prices have been received for the last year's tobacco, and many of the farmers in arrears for taxes are paying them as soon as they get their tobacco checks.

Blacksmith Sought; Legacy Waits Him

Columbia, S. C., Aug. 21 (AP). Gov. Blackwood today asked police chiefs and other officers to try to locate Charles Augustus John, who was said to have a "valuable" inheritance awaiting him in Florida.

Fred A. John, Tampa, Fla., asked the governor to help him locate his father, a blacksmith by trade.

The son said his grandmother had died and left his father "valuable property." It is necessary, he said, to find the older man by September 20 for a final settlement of the estate to avoid a fight in the courts.

New offers appear every morning in Post Classified Ads. Get in on this field for quick response. Just phone National 4205.

Beach Resort Bans Mrs. Costello's Act

Salisbury Turns Thumbs Down on Widow's Debut on Show Tour.

Peabody, Mass., Aug. 21 (U.P.).—The ballroom and theatrical tour of Mrs. Jessie B. Costello, attractive widow, who less than a week ago was acquitted of poisoning her fire captain husband, ran into difficulty today when the selectmen of Salisbury banned her appearance at a beach resort there.

"We hereby notify you that the board does not approve a public demonstration of this sort," a letter from the selectmen to the resort operators read.

Mrs. Costello, who will make a several weeks' tour at a salary of $2,000 a week, begins her "added attraction" appearances at Fall River tomorrow night, and will start an engagement at a New York picture and vaudeville house Saturday.

Florida Gets New Relief Loan.

(Associated Press.)

An additional grant of $576,000 to Florida for unemployment relief was announced last night by Harry L. Hopkins, Federal relief administrator, bringing that State's total up to $2,347,032.

American Educator Is Honored in Berlin

Berlin, Aug. 21 (AP).—President von Kleinsmid of the University of Southern California today was honor guest at a luncheon given by the foreign office. Ambassador William E. Doak of the United States and representatives of the government and scientific bodies attended.

Scientists Baffled By Mastodon Find

Orvieto, Italy, Aug. 21 (AP).—The remains of the head of a gigantic mastodon (prehistoric elephant) found under a relatively modern building is proving a knotty problem to archeologists hereabouts.

The teeth alone were several inches long and more than an inch wide. What puzzles the archaeologists is that the remains were found on the surface side of a volcanic deposit that was historically supposed to have covered all traces of the time when mastodons and dinosaurs roamed the earth.

The remains were found in ordinary excavations for the foundation of a new savings institute.

WOODWARD & LOTHROP
10TH 11TH F AND G STREETS PHONE DISTRICT 5300

We Expected "Big Business" —and We Are Having It

The response to our selling of Men's Famous Middishade and Woodshire Suits has fulfilled our expectations—we knew that Washington men would be quick to seize this economy opportunity. We have taken some of our regular stocks suits, reduced them, and added them to this special group—so that, for a few days, we continue to offer a—

Very Limited Number of

Men's MIDDISHADE and WOODSHIRE Suits

In weights and styles for Fall and Winter wear

$21.75

This Fall's regular price for Middishade suits of these identical fabrics and quality is $32.50—for Woodshire suits is $35.

We want you to COMPARE these suits with the new Fall suits, bought and priced in the regular way—see how (point for point, fabric for fabric, tailoring for tailoring) they equal the new, higher priced Fall suits that have just arrived.

2-button sacks
3-button sacks
Double-breasted models
Plain and fancy blues
Browns
Fine worsteds
Choice cassimeres
Long-wearing serges
Plain and fancy dark grays

Regular sizes—and a limited number of Longs, Shorts, Stouts.

We are confident our stock of these specially priced suits will soon be exhausted—and, under the business recovery codes already in practice, we believe it will be impossible to produce suits of this quality to sell at anywhere near this price. If you want one or several Fall suits at much less than you will have to pay later this season, this is your event.

THE MEN'S STORE, SECOND FLOOR

WOODWARD & LOTHROP
10TH 11TH F AND G STREETS PHONE DISTRICT 5300

. . . introducing

"NE-FLEX"

Not like any sheer CHIFFON STOCKINGS you have seen before—because they have Lastex knitted in the tops to give one the maximum elasticity—yet they have the sheerness—clearness of your best-liked chiffon hose. Four new Autumn shades—dark beige, dark taupe, neutral taupe, Autumn brown. Sizes 8½ to 10½.

$1.65

HOSIERY, AISLE 19, FIRST FLOOR.

Harvey's
1107 Connecticut Avenue (Mayflower Hotel Block)
ELECTRICALLY AIR COOLED

OLNEY INN
DINE comfortably on open (screened) porches.
RELAX under our trees.
Acres of cool lawns.
OLNEY, MD. 12 Miles Out Georgia Ave.

Phillip-Louise
Connecticut Avenue and L Street (1727 L Street N.W.)
Last Price Reductions
for absolute clearance.
Dresses at
3, 5, 7.50 and 10
Were 16.50 to 49.50
No Charges. No Deliveries. All Sales Final!

1,000 Men Fight 14-Mile Blaze

5 C.C.C. Personnel Aid to Check Oregon's Greatest Forest Fire.

Forest Grove, Oreg., Aug. 21 (AP).—A gigantic forest fire which had swept through 14 miles of timber on a 10-mile front, was fought by more than 1,000 men along the Washington-Tillamock County line in the Wilson River country today.

The fire, believed Saturday night to have been brought under control, flared violently into new life late Sunday, when a strong west wind scattered the smoking embers into small tree growth.

Forestry officials said the conflagration will rank as one of the worst forest fires on record in Oregon.

Damage to ripe, virgin timber will run into millions of dollars, they declared, with more thousands of dollars in damage being wrought hourly as flames sweep into other fine stands of timber.

The five civilian conservation camps in this district rushed their members to the fire front.

Virginia Veterans Flay Job Filling

Legion State Convention Charges Political "Pull" Eclipsed War Service.

Bristol, Va., Aug. 21 (AP).—A resolution condemning the Civilian Conservation Corps and charging its membership quota from Virginia was filled by persons "chosen for political reasons" was prepared tonight for presentation tomorrow to the Virginia State American Legion convention, in session here.

A contest continued for votes for State commander, with Hugh T. Williams, of Danville, and Homer K. Bowen, of Wytheville, each claiming victory.

Grady Moore, of Richmond, speaking in behalf of Williams' candidacy, asserted that John J. Wicker, jr., of Richmond, chairman of the Virginia Home Owners Loan Corporation, "is the 'horseman of Virginia legion politics."

Saying that "Wicker owes what he is today to the legion," Moore asserted that the Home Loan chairman had failed to recognize former service men in his approximately 700 appointments. "Less than 100 of these men," he continued, "are Legionnaires."

N. O. Akers, Ninth District manager for the Bowen candidacy, said he was confident Bowen would be elected. He termed opposition statements "just talk."

At the business session this morning routine reports were heard and addresses by the Rev. B. Carroll Reece, of Tennessee, and E. W. Jordan, manager of the United States Veterans Bureau at Richmond.

Maryland Woman Hurt in Crash Here

Mrs. Edward E. Haines' Condition Serious; Driver Vanishes.

Mrs. Edward E. Haines, 112 Wilson avenue, Colmar Manor, Md., was injured seriously yesterday when her car was in collision with the car of G. W. Markham, Atlanta, Ga., at Central avenue and Baltimore boulevard.

Mrs. Haines was thrown from her car. She was taken to Providence Hospital by the Prince Georges County rescue squad of Bladensburg. Physicians said she had suffered concussion of the brain and lacerations on the chin and neck.

Markham gave his name to police and then disappeared, police say. State and county police were looking for him last night. Four passengers in the car told police they did not know him, but had engaged space in his car as passengers.

80 Suspects Held In Bandit Attack

Los Angeles, Aug. 21 (AP).—In an effort to capture the robber and his woman companion, who last Wednesday shot and blinded Miss Cora B. Withington, a school teacher, and wounded Crombie Allen, retired newspaper publisher, police will put 80 robber suspects in the "shadow box" show-up tomorrow night.

Allen told authorities he was doubtful if he could identify the man.

Surgeons are attempting to save one of Miss Withington's eyes, but the other is permanently blinded.

Her Throne a Peach, Her Gift a Pie

Associated Press Photo.

LUCILLE PLASSY,
the 17-year-old miss of Romeo, Mich., has been selected as the Michigan peach queen to rule the State's annual peach festival. Part of her duties will be to present President Roosevelt with one of Michigan's famous peach pies.

Culbertson's Bridge

779.

An Impossible Bid.

Mr. Robert J. Collins, of Chicago, Ill., in a recent letter states that he has encountered some unusual hands and amazing bidding as the group of bridge players, of which he is a member, finds ways of bringing about unusual results, such, for instance, as happened on the hand below, in which Mr. Collins sat South:

West, Dealer.
Neither side vulnerable.

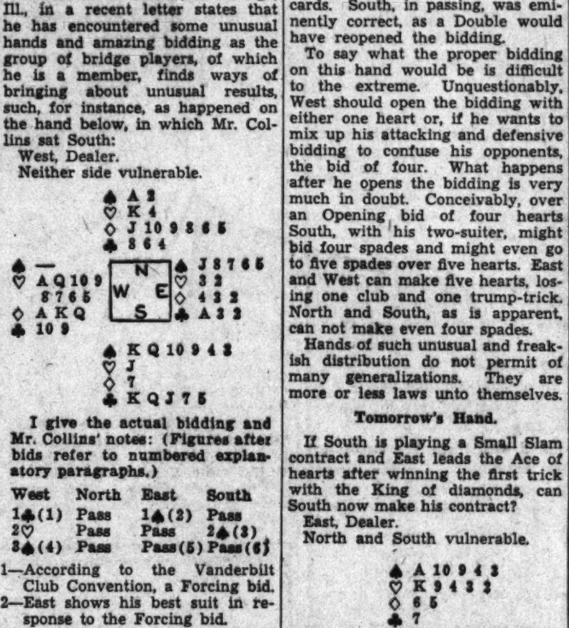

I give the actual bidding and Mr. Collins' notes: (Figures after bids refer to numbered explanatory paragraphs.)

West	North	East	South
1♠(1)	Pass	1♠(2)	Pass
2♡	Pass	Pass	2♠(3)
3♠(4)	Pass	Pass(5)	Pass(6)

1—According to the Vanderbilt Club Convention, a Forcing bid.
2—East shows his best suit in response to the Forcing bid.
3—South feels that he can make at least three spades and intervenes defensively.
4—West labors under the impression that this bid shows no losers in spades and is Forcing.
5—East refuses to tangle matters further, feeling that West has spades.
6—South realizes he can not double, as this would reopen the bidding.

In my opinion, West was in error in making a one-club bid under the Vanderbilt System on his hand, even though his hand contains the necessary high-card tricks. Equally, East was at fault in his bid of one spade. Using the Vanderbilt System, his hand is not strong enough to justify an affirmative response. Over one club he should have bid one diamond. West was justified probably in bidding only two hearts at this point, as his partner's strength-showing response to his Forcing bid assured him of another opportunity to speak. East, in passing this bid, disclosed the fact that he was not very familiar with the system the partnership was supposed to be playing. South, at this point, in reopening the bidding when the most eloquent of all calls—namely, pass—would have stopped what might well be a game contract in hearts, was overdaring. West, in bidding three spades, made one of the most peculiar bids that has ever been made at the Bridge table. Inasmuch as partner, by his bid, had shown strength in spades, he could not use it to show no losers in the suit, even though it has later been bid by an opponent. Of course, East's pass to the three-spade bid, while not perhaps strictly in accord with the inferential Forces that had been given, was soundly based upon the fact that his first response to his partner was stronger than that warranted by his cards. South, in passing, was eminently correct, as a Double would have reopened the bidding.

To say what the proper bidding on this hand would be is difficult to the extreme. Unquestionably, West should open the bidding with either one heart or, if he wants to mix up his attacking and defensive bidding to confuse his opponents, the bid of four. What happens after he opens the bidding is very much in doubt. Conceivably, over an Opening bid of four hearts South, with his two-suiter, might bid four spades and might even go to five spades over five hearts. East and West can make five hearts, losing one club and one trump-trick. North and South, as is apparent, can not make even four spades.

Hands of such unusual and freakish distribution do not permit of many generalizations. They are more or less laws unto themselves.

Tomorrow's Hand.

If South is playing a Small Slam contract and East leads the Ace of hearts after winning the first trick with the King of diamonds, can South now make his contract?

East, Dealer.
North and South vulnerable.

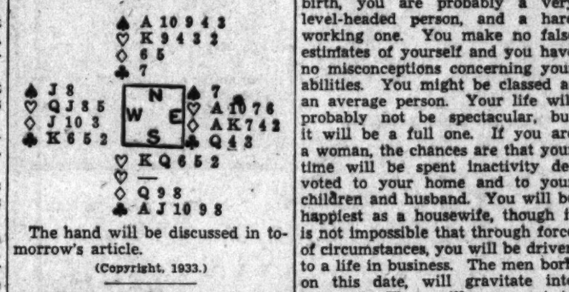

The hand will be discussed in tomorrow's article.

(Copyright, 1933.)

Killing of Doctor Laid to Own Gun

Police in Mystery Death, However, Are Unable to Find Weapon.

Spokane, Aug. 21 (AP).—The possibility that Dr. James I. Gaines, well-to-do sportsman and drugless physician, was killed with his own pistol was expressed by detectives today.

Gaines, returning home shortly after 1:30 o'clock last Tuesday morning, was shot as he stepped from his automobile. Mrs. Lily Gaines, his wife, found him dying in the driveway and told police she was unable to get a statement from him.

Lawrence Albert, ballistics expert, indicated the bullets found in Gaines' body came from his own pistol, which has not been found. Detective Capt. James McCarry said he expected to make arrests "within 48 hours."

Death Truck's Driver Is Jailed

Indiana's "Hit and Run" Killer of Six Found in South Bend.

South Bend, Ind., Aug. 21 (AP).—Harold Schaab, 33, of Chicago, was held in jail without bond here tonight after admitting, Coroner B. J. Bolka said, that he was the driver of a truck involved in an accident in which six persons were killed and several injured near here last Saturday morning.

An inquest was set for tomorrow morning.

Held as a material witness was George Schaab, 17, stepson of the truck driver.

The truck driven by Schaab sideswiped a combination bus and truck occupied by 30 persons en route to their Elkhart County, Ind., homes from A Century of Progress at Chicago.

Schaab, searched out by Lieut. Ray Fisher and Patrolman Morley, of State police, told the coroner he crashed into the truck after he had been blinded by its lights in the early morning darkness.

Medicine Men Organize To Comply With NRA

New Haven, Conn., Aug. 21 (AP).—The organization of the Cosmetic and Patent Medicine Retailers Association, formed to act under the National Recovery Administration, was announced today.

The association, which held its first meeting here yesterday, issued a statement saying its purposes were to promote cooperation in the cut-price cosmetic and patent medicine industry, to formulate a fair practice code and to effect improvement of all conditions in the industry.

What Today Means

By Mary Blake.
"Leo."

If August 22 is your birthday, the best hours for you on this date are from 6 to 8 a. m., from 10 to 10:40 a. m. and from 6 to 6:30 p. m. The danger periods are from 2:20 to 3:45 p. m. and from 7:50 to 9 p. m.

Influences operating on this date should favor transactions of a bartering nature; trades should be happily consummated and should bring satisfaction to all parties involved. Proposals brought forth on this date should stand a good chance of favorable consideration, provided of course they are based on sound reasoning and judgment.

The child born on this August 22 will in all probability take an intense interest in all phases of activity that go on about him. He will have a healthy curiosity tempered by a refreshing restraint that will not permit him to intrude on the time or privacy of others. A good mind but not a brilliant one.

If August 22 is the date of your birth, you are probably a very level-headed person, and a hard working one. You make no false estimates of yourself and you have no misconceptions concerning your abilities. You might be classed as an average person. Your life will probably not be spectacular, but it will be a full one. If you are a woman, the chances are that your time will be spent inactivity devoted to your home and to your children and husband. You will be happiest as a housewife, though it is not impossible that through force of circumstances, you will be driven to a life in business. The men born on this date, will gravitate into business. They will seem not to make any choice themselves of the work they will do, but will quite naturally step into it and carry on, very likely without change of occupation. You are a steady person, not too ambitious, but desirous of getting along as long as you do not have to work too hard for what you get.

Born on August 22, you will be well liked at your business and in your community. Always on hand when a fellow needs a friend, you are sympathetic and friendly. Your joys and pleasures are undoubtedly simple; the movies, games such as bowling and pool, and short jaunts into the country form pleasant relaxation for the men. The women are fond of dancing, the movies and enjoy outdoor sports. You probably like children and have one or more of your own.

Successful people born on August 22:

John L. Blair, financier.
Albert Brisbane, reformer.
Willard Glazier, explorer and author.
Melville E. Stone, journalist.
Maud Powell, violinist.
John B. Gough, temperance lecturer.

(Copyright, 1933.)

Woman Patent Examiner Fascinated by Engines

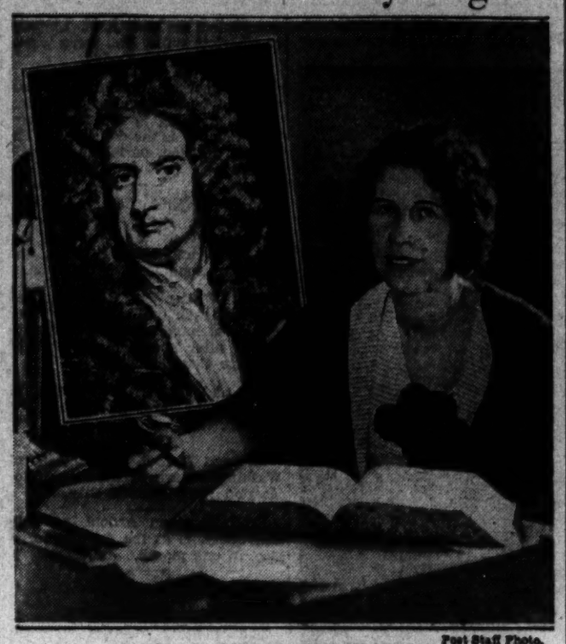

Post Staff Photo.

MISS ELIZABETH JANE NEWTON,
who finds intricate machinery fascinating and greatly enjoys her job as patent examiner of internal combustion motors. The inset shows her distinguished ancestor, Sir Isaac Newton.

Elizabeth Newton Carries on Old Family Tradition Despite Femininity.

Sir Isaac's Mathematical Genius May Have Been Bequeathed to Her.

"Engines, especially the internal-combustion type, are the most fascinating things I know of. They're so complicated," declared Elizabeth Jane Newton, attractive young patent examiner, at her desk in the Commerce Building.

Each week Miss Newton passes upon from 30 to 40 patent applications. They cover such complicated creations as speed-responsive motors, power plants and expansible, chamber-type motors.

"The harder a case, the better I like it," she continued, speaking in Tarheel accents, mellow yet rapid. Her desk was businesslike with blueprints and drawings, and she presided easily behind it, her brown eyes sparkling gayly in her clear-cut boyish countenance. Her wavy auburn hair coiled softly at her neck.

"But there's nothing so unusual about my job," she smiled. "Women, you know, have been inventing things for centuries. And there are plenty of women lawyers and mathemeticians. And a few," she added, "who are mechanical engineers."

Inquiry, however, disclosed that a composite of these is rare. Miss Newton is just that. In addition, she is as keen about making jelly, trying on dresses, batting tennis balls, as any girl.

Always Something New.

"Just what is my job?" she repeated. "Well, briefly, it's to interview applicants and attorneys. And to examine and report on their claims. But that doesn't begin to describe it. Each day brings something new to figure out and that's what I like about it."

Miss Newton spent the first year after graduating from Duke University as principal and mathematics teacher in a North Carolina high school. It must have been during that time that she acquired the art of discovering romances hidden in the humdrum. She is all enthusiasm over her work, and, though the female mind may balk at the technicalities, women are likely to find themselves responding to her enthusiasm, envying her the fun she derives from a shopping tour and even her household chores, with her penetration through veneer and paint, into mysterious little gadgets' baffling insides.

"Every art they have assigned me here," she declaimed, "has held a special interest for me."

An "art" is the classification the Patent Office gives a particular type of invention.

Miss Newton has covered more "arts" than any other examiner in an equal tenure of office.

"There were the cotton presses as well as inventions on dairying, preserving, bee culture and tobacco—my first assignments. I was brought up in the midst of such things on my family's Carolina farms.

Wanted Radio Work.

"Then I was moved to the fire extinguishers, liquid heaters and vaporizers, and later to educational appliances, printed matter, book making, curtains, tents, umbrellas, and so on. I wanted my last transfer, some months ago, to be on radio patents. I took a course at a radio college here because I realized that here was a field supplied by comparatively few patent authorities. But instead I fell heir to this motor art. I was disappointed at first, but I'm sure now I'd rather have it, even than radio.

"Most people are surprised to learn," she went on, "that women inventors are increasing annually, three to one to the men, and that four out of five of their creations deal with the industrial arts and transportation, rather than household contrivances. Our Coast Guard and other ships at sea use for distress signals a flare invented by a woman. The railroads are using improvements for roadbeds and rails, traffic signals and block systems created by women."

Miss Newton has progressed to as high a rating as has been allowed women in the 60 years they have been serving as patent examiners.

She has an irresistible habit of mixing her vocation with all of her avocations. When she cooks or plays the piano, travels or plays golf, she finds herself figuring out labor or time saving devices. There is a strict Patent Office rule against examiners inventing things or applying for patents while serving the Government. But that doesn't prevent this active young woman from concocting a new way of keeping tennis scores, or an easier method of ironing out a collar.

Has Lots of Fun.

Some day, should she turn from public to private enterprises, the world may benefit by the creations of her busy mind. Meanwhile, she is having lots of fun.

"I was always taking mathematics and science courses in school," she related. "And four years each in German and French are invaluable now in researches on foreign patents."

"Maybe you are the reincarnation, in skirts, of Sir Isaac Newton," her interviewer ventured. "I am a descendant of his family," she laughed.

And one recalled the carved likeness, in the Congressional Library's hall of fame, of this "Father of Modern Mathematics," Sir Isaac Newton; one saw again the dauntless, clear-cut expression of this sage; and, although it maybe imagination was playing tricks, one seemed to detect a resemblance here.

Miss Newton may never reach the heights attained by her distinguished relative, many generations removed, but she does somehow remind the fanciful; in her exuberant pursuit of her brain children, of that seventeenth century boy who forsook classes and farm chores to fly kites and invent a water clock.

Likes to Travel.

"I adore traveling," she declared. "I visit all the factories for miles around. I guess I've been to hundreds of them. They let me into all the 'No Admission' and 'Danger—Keep Out' sections. There's always something new to find, maybe in a canning process, or another thought on air conditioning, or a new method of rotation."

The telephone on her desk jingled. Miss Newton brushed aside mechanical drawings and legal documents, answered with a soft, "Hello! tha-ah!" and blushed just a trifle. "All right. I'll be ready at 8:30. Surely, if you really do like it. I'll wear it, though it's getting out of style. 'Bye!"

20 Labrador Dogs Shipped to Byrd

Explorer Has 70 Huskies for Second Expedition to Antarctic.

Quebec, Aug. 21 (AP).—Norman Vaughan, executive officer of the second Antarctic expedition of rear Admiral Richard E. Byrd, was here today supervising the shipment of 20 Labrador huskies, which arrived by steamer from the North shore.

It was the second shipment to arrive from the lower St. Lawrence, more than 70 having been brought here a fortnight ago.

The dogs are being inoculated against distemper to prepare them for the Antarctic voyage. They will be sent to Wonalancet, N. H., where Byrd's Chinook kennels are maintained. The expedition is to leave Boston October 1.

Chicagoan Killed Taking Foe on Ride

Chicago, Aug. 21 (AP).—Leo Mule, a beer flat operator, took someone for a ride today but it was Mule who didn't come back.

A shot was heard—neighbors thought it was the car backfiring—and the man sitting beside Mule in the front seat of a costly sedan jumped out and ran. Mule was found dead at the wheel, shot through the head.

Police identified him as the brother of Sam Mule, slain in similar fashion in front of his home 16 months ago.

Witnesses said the killer of Leo Mule fled in a car that had followed the beer flat operator.

Photographers Gather To Draft NRA Code

Winona Lake, Ind., Aug. 21 (AP).—Photographers from all parts of the United States gathered here today for the annual three-day reunion sponsored by the National Photographers Association.

One of the principal purposes of photographers' code under the NRA.

Sleep Epidemic Kills 3 More

3 Other St. Louis Cases Called "Grave"; New U. S. Expert Arrives.

St. Louis, Aug. 21 (AP).—The thirteenth death from "sleeping sickness" was reported here today as the epidemic showed no sign of abatement, and deaths were reported from two other cities, Kansas City, Kans., and Warrensburg, Mo.

Miss Vivian Freeman, 20, of suburban Carsonville, died here today despite use of artificial respiration and an inhalator. Mrs. Effie Brooks, of Ottawa, Kans., died in a Kansas City hospital, and the death of Mrs. James E. Rutherford, of Mars Hill, N. C., was reported at Warrensburg. Two other cases were reported in Greater Kansas City.

Three of the cases in Isolation Hospital here were described as "grave" by hospital attaches. A number of patients who suffered lighter attacks were ready for discharge from the hospital, but awaited the end of the three-week isolation period to prevent carrying the disease.

The seriousness of the epidemic, which, in addition to taking 13 lives, has sent 137 cases to St. Louis hospitals, was reflected today in the arrival from Washington of Dr. Charles Armstrong, United States Public Health Service pathologist.

Malady Kills Carolinian.

Warrensburg, Mo., Aug. 21 (AP).—The first case of sleeping sickness to be reported here resulted in the death yesterday of Mrs. James E. Rutherford, of Mars Hill, N. C. She had been ill a week at the home of her brother, James Thrailkill.

Indianapolis Man Dies In Wyoming Car Crash

Rock Springs, Wyo., Aug 21 (AP).—George Batcliff, 30, of Indianapolis, was killed when his auto overturned in loose gravel 17 miles east of Rock Springs Saturday.

Daily Legal Record

Monday, August 21, 1933.

Court of Appeals.

No session. Adjourned from day to day.

District Supreme Court.

Mr. Justice Daniel W. O'Donoghue presiding; R. E. Lee Goff, clerk.

Law Proceedings.

No. 80549. Julius I. Peyser vs. American Security Trust Co.: motion to extend time for filing bill of exceptions granted; time extended to and including September 15, 1933. Attys., W. C. Sullivan—McKenney, Flannery & Craighill.

No. 81234. Georgia M. Spruill vs. Howard E. Crawford: motion to vacate and set aside dismissal of June 9, 1933, granted. Atty., O. H. Brinkman.

Equity Proceedings.

No. 55893. Nannie G. Loomis vs. Herbert A. Gill et al.: rule continued to August 23, 1933. Attys., R. H. and G. H. McNeill—Whiteford, Marshall & Hart.

No. 55688. Annie E. Adams vs. Carrie C. Langford: order of publication. Attys., George C. Shinn and L. O. Hodges, jr.—A. W. Gray and W. L. Houston.

No. 53193. Maryland Casualty Co. vs. Murch Bros. Construction Co.: consent order dismissing cause. Attys., Swingle & Swingle—C. B. DeShazo, V. B. Lowrey, H. I. Quinn, Kelly & Nicolaides.

No. 56068. Edna Hickey et al. vs. Commercial National Bank et al.: order substituting trustee. Attys., Warren Craven—A. Lee Craighill.

No. 55856. Bertha E. Craven vs. Edgar L. Craven et al.: rule returnable first Monday, &c. Attys., A. P. Canfield, W. J. Casey—W. A. Coombe, V. O. Hill.

No. 56050. Wilton R. Beck vs. Henry A. Wallace, Secretary of Agriculture: rule continued to August 28, 1933. Attys., Nugent Dodds, Neil Burkenshaw, J. F. Green, E. J. Hess, W. J. Rowan, J. E. Price.

No. 56058. Economy Dairy Co., Inc., vs. Henry A. Wallace, Secretary of Agriculture: same as above.

No. 55447. Viola H. Watson vs. Charles E. Watson: rule continued to September 18, 1933. Attys., J. L. Chapman, jr., P. J. Sedzwick.

No. 51947. William P. Kenealy et al. vs. Chevy Chase Land Co.: order extending time for filing proposed amendment to statement of evidence. Attys., W. C. Sullivan—Clephane, Latimer & Hall, Hamilton & Hamilton.

No. 54293. Margaret V. Grimmel vs. Helen Grace Dove: order amending order of June 20, 1933. Attys., J. P. Bailey—J. M. Hoffman, jr.

No. 53615. Ethel L. Nugent vs. Lilburn B. Brantley: final decree of annulment of marriage. Atty., R. L. Merrick—A. B. David.

No. 55613. Catherine E. Donovan vs. Sarah C. Hannegan et al.: decree establishing title by adverse possession. Atty., George C. Gerlman.

No. 2932. Bankruptcy in re Eva B. Lowen: adjudication and reference to referee. Atty., S. Hurshman.

No. 2856. Bankruptcy in re Maud H. Snead: order of discharge. Atty., R. C. Handwerk.

No. 2864. Bankruptcy in re Leonard A. Snead: order of discharge. Atty., R. C. Handwerk.

No. 2700. Bankruptcy in re Beulah Shull Barnes Anderson: order for leave to trustee to employ counsel. Atty., R. F. Dowding.

No. 14928. Lunacy in re Lelia Lee: decree authorizing expenditure.

Motions.

Assignment for August 22:
No. 78199. Freund vs. Weiss.
No. 55826. Baylor vs. Crawford et al.

Rules.

D. C. No. 2205. Condemnation.
No. 55885. Bright vs. Tatelbaum.
In re Etate of Chas. Bell Love.
No. 54691. Herndon vs. Herndon.
No. 53969. Van Schiack vs. Nat'l Surety Co.
No. 56039. Styer vs. Styer.
No. 56049. Bourne vs. Bourne.
No. 56083. Hiley vs. Hiley.

Criminal Proceedings.

No. 52878. U. S. vs. Geo. McDonough: grand larceny; petition of U. S. atty. to vacate order for lunacy inquiry filed; order vacating order for lunacy inquiry

G. J. No. 11473. U. S. vs. James William Gilbert: section 121, title 18, U. S. code; petition for writ of habeas corpus ad testificandum filed; writ issued.

No. 53442. U. S. vs. Alexander M. McNeil and Benedict M. McNeil: violation section 37, U. S. penal code; each defendant granted 10 days additional leave to file demurrer to the indictment or otherwise plead.

Probate Proceedings.

Estate of Levi N. Fouts: petition for letters of administration. Atty., V. H. Wallace.

Estate of George M. Moore, sr.: order admitting will to probate and granting letters testamentary to Mary E. Moore; special bond, $1,000. Atty., H. P. Ralph.

Estate of Walter H. Maszyk: will filed August 1, 1933.

Estate of Rae Seymour Dwight: petition for probate of will and letters testamentary waivers. Attys., Clephane & Latimer.

Estate of Walter H. Maszyk: petition for probate of will and letters testamentary. Attys., G. A. Parker, C. C. Johnson.

Estate of Annie Burke: will filed August 18, 1933.

Estate of Frank Cowens: petition for letters of administration. Atty., A. Lyman.

Estate of Emma Demaray: petition for letters of administration. Atty., J. E. Phillips.

Estate of George Weems McPherson: petition for probate of will and letters testamentary. Atty., J. B. Heron.

Estate of Sarah Sherwood: petition for compromise; order authorizing same. Atty., F. C. King, jr.

Estate of Mary J. Stephens: petition to effect compromise; order authorizing same. Atty., J. C. Hammick.

Estate of James Cleve Davenport: petition for probate of will and letters testamentary. Atty., R. F. Camalier.

Estate of Peter Murray Barker: petition for letters of administration; order granting letters of administration to Marino M. Barker; bond, $1,000. Atty., J. R. Cogrey.

Estate of Jared Ernest Sparks: petition for letters of administration. Atty., G. P. Williams.

Estate of George G. Perkins: will filed, dated August 10, 1923; codicil filed, dated February 11, 1931.

Lawsuits.

No. 53089. Rose Ozbold vs. Dr. William I. Orus: damages, $25,000. Atty., A. W. Jacobson.

Mechanic's Liens.

No. 16326. Washington Investment Co., assignee of Horn Construction Co. vs. N. H. and Mary E. Johnson: lot 818, sq. 258; 947 25th st. nw.; amt., $150.

No. 16327. The General Contracting Co., Inc., vs. Daniel R. and Lena Forno: lot 105, sq. 3501; 21 Franklin st. ne.

Docketed Judgments.

No. 2897. Charles K. Gibson et al. vs. Carl I. Johnson: judgment, Municipal Court, 397. Atty., Geo. C. Shinn.

No. 2898. Security Finance Corp. vs. Andrew Allen, jr. judgment, Municipal Court, $125. Atty., George C. Shinn.

No. 2899. The Morris Plan Bank of Wash. vs. Catherine F. Bode; judgment, Municipal Court, $350. Atty., George C. Shinn.

Equity Suits.

No. 56099. The Washington Post Publishing Co. vs. The Washington Times Co.: injunction. Attys., J. H. Covington, Spencer Gordon.

No. 56100. Phoebe E. Green vs. Oliver B. Exline; partition. Atty., Geo. E. Sullivan.

Bankruptcy Petitions.

No. 2931. In re Laurence O. Fox: voluntary. Atty., B. C. Ostmann.

No. 2932. In re Eva B. Lowen; voluntary. Atty., S. Hurshman.

PALAIS ROYAL
NRA
G St. at Eleventh
Tele. DI. 4400

Follow
"What's in Fashion"
to The Palais Royal!

Holeproof Hosiery

Colors Blend With Fall Costumes!

79c to $1.95

GLAMOUR, a subtle skin tone that looks its loveliest in artificial light. Wear it with white or light shades for evening—or to give a black gown its final touch of sophistication.
'LASSES, a rich brown with mauve undertones. Wear it with browns, taupe browns, taupe grays and black.
GADABOUT, a neutral beige with mauve in its depths. Wear it with the dark daytime greens, blues, grays, browns and taupe shades.
SMOKY, a dusky gray—suggesting gunmetal with a taupe cast. Wear it with medium and oxford grays, taupe grays and slate.
See the HOLEPROOF COLOR ENSEMBLE BOOK in our Hosiery Department for accurate choice of the correct shade.

Palais Royal—Main Floor

L. L. PERKINS
WILL BOND YOU.
United States Fidelity & Guaranty Co.
Phone National 0012. 1415 K St. N.W.

The Stylefinder Family

Bon Voyage

(All rights protected by the George Matthew Service—Trade Mark Registered U. S. Patent Office).

By Mary Brook Lucas

"Isn't this exciting? What a crowd! Sure our bags are on?" asks mother. She is lovely in a blue-lavender suit and hat of sheerest wool. Kolinskys and real orchids add a festive touch. "Passports—tickets, everything O. K." returns dad. "Beautiful boat—25 minutes before sailing so don't hurry. You look stunning, mother!"

No wonder little sister and brother are thrilled with the boat for it is a children's fairyland with its Punch and Judy shows, movies and play rooms. Both youngsters are dressed for sailing in crisp, white linen with nautical red and blue trimmings. "There goes the gong! We'll soon be off!" brother shouts.

"All visitors ashore!" The gang plank is cleared and above the shoutings of well-wishers booms the loud whistle. With colors flying, music playing and whistles blowing the proud boat gracefully slips out into the bay. "Goodbye, good luck," calls Jeanne. She wears a suit of white crepe with a chartreuse and black scarf.

Down the river, past lower Manhattan and Battery Park the beautiful, black and white ship majestically glides. From the top deck, Judy admires New York's magnificent sky line. The redingote coat of natural linen tops a black and white blocked linen frock. Patch pockets and black wooden buttons are sporty.

Tomorrow—Down the Bay.

Many Gadgets For Vacation Sell for Less

Bottled Vitamin D for Skin Treatment on Sale in Downtown Store.

By Ruth Anne Davis.

A great many people have already been on their vacations and a great many people haven't. According to shop displays it's those who haven't who will have the pick of the seasonable bargains. For instance, if you're still planning a week or two at the beach for the children, there are those handy portable outdoor showers for considerable less now than when the early birds bought theirs.

And think of the fun when you return home! Put it up in the back yard and you'll have all the children in the neighborhood playing there in no time. Reduced from $1.00 to 69 cents.

The gayest and coldest of days will have no fears for you when you have a little bottle of concentrated sunlight in your home. A downtown store has recently added to its beauty department a little black bottle of fragrant oil which is said to give vitamin D treatment to the skin. It is recommended for particularly dry complexions.

Now that so many things are resembling other things, and so few things look like themselves, it's no small wonder that candy coated almonds should look like grapes. A downtown candy store sells bunches of these for bridge booby prizes, remembrances, or table decorations, in any color you desire.

Cream and sugar sets are camouflaging too. A department store is showing some that look extremely old, designed in the ornate antique flower pattern often seen on fine old silver. But the appearance is a little misleading. Instead of silver, their composition is a nontarnishable metal, and instead of being old, they are very new. And instead of costing a lot, as you'd think they would, they're only $1 a pair.

Candlelight is a master flatterer. Milady should appreciate this and at every opportunity take advantage of it. When you receive your guests in the hall why insist on the glaring white light of the chandelier? In the soft glow of a candle flame, any imperfection which at other times might be unduly conspicuous, is unnoticed. The colors of your frock take on a softness of tone that adds a beauty to the whole costume.

A shop just off Connecticut avenue has a lovely hand wrought iron candlestick which, with its five budlike containers on a vinelike scroll, provides illumination aplenty. At the same time it extends the kindness of candlelight to both hostess and guests alike.

We wouldn't suggest putting the rouge manufacturers out of business, but, on the other hand, if you'd like to develop your own coloring, try one of the new pliable rubber face patters, priced more reasonably than ever before. It's a handy size, small enough to be carried around in your pocketbook in place of a rouge box. And along with this comes a washable powder puff made of sponge-like rubber and soft as down against your face. The pair, $1.

Besides coming out in all the newest plaids, checks, stripes and border designs, umbrellas are doing other things. The shopper saw some with traveling inclinations. Their stub novelty handles enable them to fit into your suitcase with no trouble at all. They may be purchased in plain colors or in patterns. A certain particularly attractive one is black, with almost invisible white checks. Very reasonably priced.

There's nothing new about hearing that there's nothing new under the sun, and there's nothing truer than the fact that a good, steady, dependable, electric kitchen clock is one of the greatest conveniences of our modern age. To be without one is absolutely cruelty to one's self. You can buy them for only $1.49 in an E street store. A choice of green or ivory.

If you should open your closet door, and take from the rack every coat and frock that ought to go to the cleaner's, you'd raise your hands in despair. But if you buy a one-gallon can of dry cleaning fluid now on sale for 58 cents you can remove the spots and tidy up any item in your wardrobe with little effort and no danger. If you're ambitious enough you may tackle the heavy household fabrics, like drapes and rugs. You can even clean your husband's neckties, hats and suits. And, furthermore, it works equally well on aluminumware and steel knives in the kitchen, and enamel and porcelain in the bathroom. After you've used it, let it settle, pour back in the can, and use all over again.

Now that late summer is here and we're up against both cool days and warm we should see to it that our wardrobe is adaptable. Let's not worry. We can do this with very little expense. A downtown store is having a sale of corded knit dresses, in yellow, blue and white, all sizes, for $1.

Call Ruth Anne Davis, of the Woman's Department of The Washington Post, National 4205, Extension 66, for further information. Or write, inclosing a stamped, addressed envelope.

Lima Beans and Peas in Salad

The lima beans and peas you raised in your garden need not always be served hot. While nothing is more appetizing than tender, young limas seasoned with salt, pepper and butter, or a savory fat, unless it is a succotash with the beans mixed with new corn, a little variety is welcome in every family.

So use the cooked limas in a salad once in a while, with peas, celery, and possibly some chopped olives. When arranged on a leaf of lettuce and decorated with a spoonful of mayonnaise, you will have a dainty, cool-looking green salad that is just the thing for lunch.

Some people like a trace of curry in the water in which limas are cooked, or a leaf of mint simmered with new peas. When the vegetables are to be used in salad these flavors are equally good.

Like most legumes, lima beans and peas contain protein, iron, some fat, as well as starch and vitamins. They are both listed among the foods we can use to assist in maintaining the necessary alkalinity in the body, says the Bureau of Home Economics, of the United States Department of Agriculture, and for that reason may well appear frequently on the menu.

It makes no difference in their food value whether you eat them hot or cold, and the "appetite appeal" of an attractive salad on a warm day is to be considered when you are planning summer meals.

Heavenly Hash Combines Many Tasty Fruits, Whipped Cream

Peach Toast and Peach Whip Also Carry Housewives Through Emergencies When Last-Minute Dessert Need Arises; Both Easy to Prepare.

By Ann Barrett.

If you like fresh fruits as much as Joan Crawford does—especially peaches (in high season now) . . . if you feel for whipped cream the way tune-detective Sigmund Spaeth does (he says he could eat buckshot if it had plenty of whipped cream on it) . . . if you have a yen for good cheese (with toasted crackers and coffee, its author Robert W. Chambers' favorite dessert) . . . then you're set on your hot-weather meal-endings.

All you need, likely, is a tip or two to jog your memory on ways to vary the main theme.

Take peaches, for example. Most folks are willing to take them as long as they're in season—with just sugar and cream. But when you want a dessert that's still easy but a bit more subtle, there's peach whip piled high in individual glass dishes. Or when you want a peach dessert with a bit more body, to fill out a sketchy meal, peach toast may be your number. Here's how they're made.

Fresh Peach Whip.

For peach whip, put the following ingredients all together in a big cold bowl: 1½ cups crushed ripe peaches, 3 egg whites, ¾ cup powdered sugar, ½ tablespoon lemon juice. Then just beat these ingredients with a heavy rotary beater (or an electric beater) till the mixture stiffens. If there is an excess of fruit juice left in the bowl, just pour it off. Then pile the mixture at once into individual glass dishes and set in refrigerator to chill. The last point is important. The ingredients are likely to separate if you put them away in one big bowl and attempt to spoon out the mixture after it has set.

Garnish this dessert with a bit of whipped cream, if you wish. Substitute fresh berries for peaches, if you like. You may even use drained canned fruit, but in this case, cut down on the sugar.

Peach Toast.

Both peach whip and peach toast might be considered last-minute or emergency desserts—good as they are. For you'd always have the ingredients in the house.

Here's how to make peach toast: Beat up 2 eggs just enough to blend yolks and whites. Mix with ⅛ teaspoon nutmeg, ⅛ teaspoon salt, 1 tablespoon sugar and 2½ cups milk. Cut 12 small slices of stale bread or cut 6 large slices in two. Divide these in the egg mixture and fry to a nice brown in a moderately hot skillet, using 4 tablespoons of butter for the frying.

Put 3 pieces of this toast on each serving plate, and heap them with the following peach mixture: Two cups sliced fresh peaches mixed with ½ tablespoon lemon juice, ½ teaspoon almond extract and sugar to taste. Easy and good!

Heavenly Hash.

Here are two variations on the whipped cream theme that meet with praise wherever they appear—heavenly hash and snow cream.

For heavenly hash, cut 4 slices of canned pineapple into small cubes. Mix these with ¼ pound marshmallows (first cut into quarters with wet shears). Let this mixture stand in the refrigerator several hours. Then add ¼ cup sliced maraschino cherries and divide mixture into individual serving glasses. Then whip 1 cup heavy cream with 3 tablespoons confectioner's sugar. Add ½ cup chopped walnuts and heap this mixture on top of the first mixture in the glasses. Yummie!

Snow Cream.

Snow cream—easier still, but equally good—goes like this: Beat 4 egg whites with 4 tablespoons confectioner's sugar till stiff. Then whip 1½ cups heavy cream and fold it into egg whites. For flavoring add 4 tablespoons cooking sherry or 2 teaspoons vanilla. Pile into individual serving glasses just as is, and chill. Or, if you want an effect that's a bit fancier, first line the glasses with chocolate wafers. This makes the dessert into one of those so-called refrigerator cakes that are riding high in favor right now.

Send for More Recipes.

If you'd like more of these easy desserts that can be made for the most part from ingredients always on hand, you'll find them in my newest recipe bulletin called "Quick and Easy Desserts." It tells how to make such delectable concoctions as ambrosia, quick charlotte russe, Marguerites, peach snowball, peanut brittle whip, peach compote, individual dessert omelets and others. Just make sure to send me 6 cents in loose stamps (with a self-addressed envelope and the coupon below) if you want this bulletin.

MRS. ANN BARRETT,
Washington Post Food Service,
500 Fifth Ave., New York.

6 cents in loose stamps and self-addressed envelope inclosed. Please send me your newest bulletin, "Quick and Easy Desserts."

Name .....

St. & No. .....

City & State .....

A Dinner Menu.

(Serving Three.)

The Menu.

Pineapple Mint Cup
Tuna Salad Shoe String Potatoes
Buttered Beets
Bread Butter
Butterscotch Cookies
Coffee

Pineapple Mint Cup.

2 cups fresh or canned pineapple
2 tablespoons chopped fresh mint
½ cup water
½ cup sugar

Boil mint, sugar and water 2 minutes. Cool. Add pineapple and chill.

The mixture can be colored a light green, which will lend a "cooling appearance."

Tuna Salad.

(Other fish can be used.)

1 cup tuna
2 hard cooked eggs, diced
½ cup diced celery
1-3 cup diced cucumbers
1 tablespoon chopped pimiento
2 tablespoons chopped sweet pickles
¼ teaspoon salt
¼ teaspoon paprika
1-3 cup salad dressing

Pour boiling water over tuna. Let stand 5 minutes. Drain well. Cool and chill. Pick tuna apart with fork. Mixing with fork, add rest of ingredients and chill. Serve on lettuce leaves.

Buttered Beets.

2 cups sliced cooked beets
2 tablespoons butter
¼ teaspoon salt
¼ teaspoon sugar
⅛ teaspoon paprika

Mix ingredients and cook slowly until beets are hot. Serve.

Butterscotch Cookies.

(Good for picnics.)

1 cup butter
2 cups dark brown sugar
3 eggs
4 tablespoons sour cream
2 teaspoons vanilla
¼ teaspoon salt
4 cups flour
1 teaspoon soda

Cream butter and sugar. Add eggs and cream and beat 2 minutes. Add rest of ingredients, mixing lightly. Chill dough. Break off bits of dough and flatten down 3 inches apart on greased baking sheets. Bake 12 minutes in moderate oven.

These are delicious, crisp cookies and are suitable to serve with summer beverages or frozen desserts.

Child Training Helps Mother On Daily Airing

Children Who Are Taught to Stay Out of Street Easy to Manage on Stroll.

By Alice Clarissa Richmond.

To see Mrs. Brown start for a walk with her children was a little like watching the opening maneuvers of a cavalry charge.

There were, to be sure, only three children, but their impedimenta were many and varied and it required a marked executive ability to manage the procession.

Mary led the little company, either wheeling a doll-carriage or careening along on roller skates. She was 7. Robert, two years younger, followed on a scooter. With him was generally some boy of his acquaintance also equipped with some kind of wheels to increase his speed. Last came Mrs. Brown herself pushing the baby-carriage in which the youngest took his daily airing.

Many Mothers Nervous.

Other mothers, far less burdened with responsibilities, clutched their children's hands or anxiously recalled them to their side at intervals. To them the daily walk was filled with nervous terror of sudden death at every corner, and they returned at evening with the relief of reprieved criminals.

Mrs. Brown seemed immune to such fears and really gave the impression of enjoying herself, as did also the children, who wheeled about the baby-carriage when they came back from excursions like flying squadrons of reconnoitering troops.

Careful at Street.

One peculiarity of the cavalcade might have told the secret of Mrs. Brown's serenity. No child ever crossed a street alone. At the edge of the curb all activities stopped until the mother arrived, gathered her brood and gave the signal for the crossing.

If this regulation was infringed a summary punishment followed and the child's freedom was curtailed. No child ever had to be punished more than once for this offense.

King Busy; Prince Is Sly, Cake Gone

Mrs. Josephus Daniels Sees Incident in Home of England's King.

"One touch of nature makes the world kin," says the old adage. Mrs. Josephus Daniels, wife of the American Ambassador to Mexico, is fond of illustrating this saying with a story of what happened when she visited King George and Queen Mary at Buckingham Palace shortly after the World War, while in Europe with the then Secretary of the Navy.

Secretary and Mrs. Daniels had been invited to lunch with their majesties. Mrs. Daniels says that it was a home affair and the princes were allowed to share the meal. While his majesty and the Secretary were engrossed in talk of world affairs the princes squirmed about and scrapped over "borrowed neckties," much as "my own boys," declared Mrs. Daniels.

"Watch," the queen whispered to Mrs. Daniels. A sliding door opened softly. A little boy with tousled hair stood there. It was Prince John, who died when 14. He had been kept away from the table for a childish fault. But on the massive sideboard were the remains of his birthday cake, baked in honor the day before that one.

Before the horrified royal servants could stop him Prince John reached the sideboard, broke a huge piece off and tucked it away in his sailor blouse and then tiptoed out again, the king still unseeing.

A look of maternal understanding passed between the two mothers. The king had not seen—all was safe.

Not long afterward all England, as well as the royal family, mourned at the untimely death of the youngest of the monarch's children.

The Family Marketer

Substantial Meals May Be Prepared With Comparatively Little Effort; Veal Stew Both Inexpensive and Nourishing; Seafoods Plentiful.

Throughout the summer when it is uncomfortable to do much cooking, housewives are offered a thousand-and-one recipes for preparing delicious and light arrangements for the table.

Although these light and airy creations are tasty and may be prepared without much work in a hot kitchen, it is well to remember the man of the family and cook him a really square meal now and then.

And it is not always necessary for a housewife to make herself a martyr to do this. She may make a veal stew, which is both inexpensive and easy to prepare. A good recipe is:

A pound of breast of veal diced. Diced potatoes, carrots, a chopped pepper, one-half a chopped onion and cook over a slow fire. It should be seasoned to suit the taste.

Veal Inexpensive.

Breast of veal is less expensive than many other veal cuts. In addition, it contains more nourishment per pound than most cuts. By mixing the vegetables and the diced veal together the housewife avoids unnecessary work and at the same time prepares a substantial dish that will make a man feel he has had a square meal.

Tuesday is a good day, also, to place fish on the menu. Not only is it far enough away from Friday to avoid the feeling that "we get nothing but fish around here," but shipments of fish arrive in Washington early in the week as well as in time for the big Friday trade.

Among the fish available now are croakers, butterfish and bluefish.

Butterfish are excellent now. They are plentiful enough to be inexpensive, small enough to bake quickly and large enough so that one is sufficient for each of the members of the family.

To Help Home Canners.

The U. S. Bureau of Fisheries is working on a study which is expected to result in information of benefit to the housewife who wishes to can fish in her home. But more about this tomorrow. It is time now to mention seasonable fruits.

Peaches, plums and nectarines are good buys. Peaches are inexpensive and the quality is high. Plums are new, or comparatively so, and the quality is good. Nectarines, never particularly cheap, are selling at reasonable prices and the quality is excellent.

Many persons are having trouble getting green peas to suit them. The best quality peas on the market are shipped in from Washington State, Colorado or Oregon. If these peas are properly prepared and served nice and hot they shouldn't be tough.

Retail Food Prices.

EGGS—Government inspected, 29@30; extras, 25@27; loose, mediums, 23.
BUTTER—Prints, 29@31; tub, 26@28.
POULTRY—Broilers, 25@30; fryers, 25@30; spring, baking chickens, 22@33; heavy hens, 22@25; medium hens, 23@25; light hens, 19@21.
POTATOES—3½@4½ per pound.
PEACHES—6 pounds for 25 cents.
CANTALOUPES—5@6.
CORN—15 cents for 6 ears.
PEAS—8@9 per pound.
LIMA BEANS—Shelled, 25 cents a quart.
TOMATOES—3 cents per pound.

Write to the Family Marketer, The Washington Post, for free memorandum of suggested menus for this week. It utilizes produce now in season.

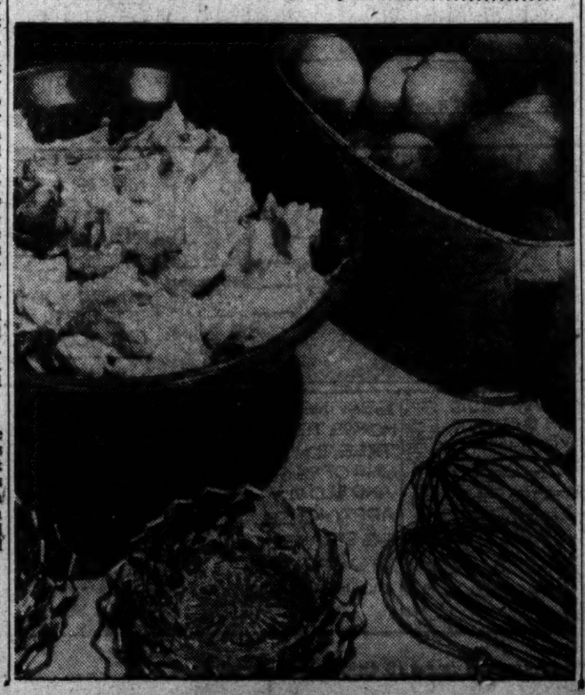

What's in Fashion?

Fall's Stocking Colors Blend in With Costumes

Directed by Amos Parrish.

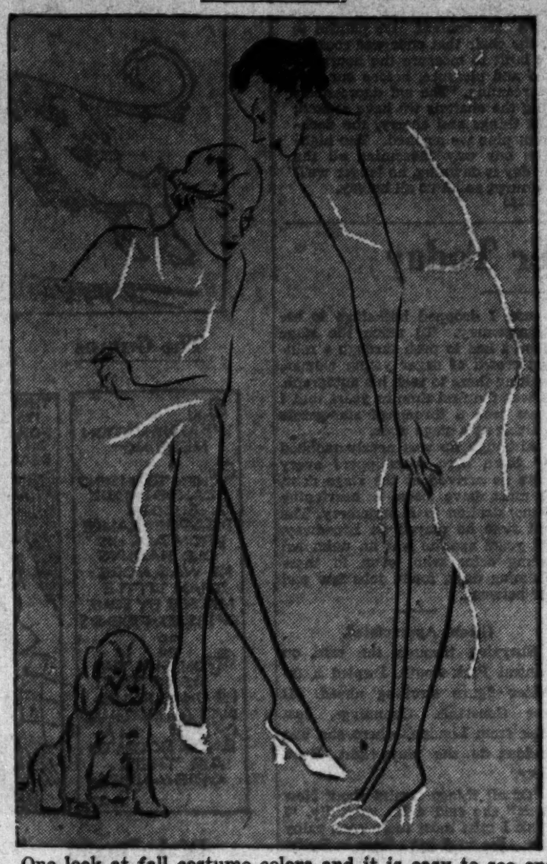

One look at fall costume colors and it is easy to see one way every woman will be helping along the national recovery movement. And that's by spending money for new stockings. For no one who buys even just one new outfit can say "No, I don't need stockings. I have plenty to last till Christmas."

Put a last season's stocking with a this fall's dress and something looks decidedly queer. Stocking colors have had to be changed to harmonize with the new "off" shades of costumes.

All Are Darker.

The names sound the same. But when you ask for taupe, you'll be asked in return, "Do you wish a brown taupe, a gray taupe or a neutral taupe?"

All of these are darker and some lean to the brown side and some to the gray.

You'll wear them with almost any color costume . . . black, brown, gray, oxford, wine, green. Which is one reason the taupes are so much in fashion.

Brown Shades.

If you're going in for brown costumes or accessories, you'll be looking for the new brown stockings. They range from a medium, neutral shade through reddish tones to a brown so dark it's called blackbrown.

Gray stockings are newly smart with gray or black costumes. Beiges aren't quite so much in the fall fashion picture. Still, if you go in for the lighter brown costumes or the brighter green and rust of sportswear, you'll need some beiges. They, too, are darker . . . browner . . . than the spring beiges.

Color Sample Leaflet.

But it's easier to know just what to get if you see the colors. And for that reason we've prepared a leaflet with samples in stocking silks which charts for you just what colors make the best combinations with costume and shoe colors.

You may have this leaflet if you send the filled-in coupon with requested enclosures. And perhaps at the same time you'd like our leaflet of new costume color samples to have beside it—so you can match them up.

AMOS PARRISH
The Post New York Fashion Bureau,
500 Fifth avenue, New York.

I enclose stamped, self-addressed return envelope and 6 cents in loose stamps. Please send your leaflet, "These Are the Smart New Stocking Colors for Daytime Costumes." (If you also wish the Costume Color Leaflet, check here ..... and enclose an additional stamped envelope and 12 cents in loose stamps).

NAME .....

STREET .....

CITY .....

STATE .....

(Copyright, 1933.)

Tomorrow: New sleeves are not bulky—and they taper to snug wrists.

Marlowe Admirer Talks Not Wisely, Too Well

The beloved Julia Marlowe, she of the velvet voice and shining histrionic talents, has many friends in Washington, where, with her husband, E. H. Sothern, she frequently spends months at a time.

When she is in Washington Miss Marlowe is entertained constantly by the cave-dwelling set. At a Georgetown dinner in a stately home Miss Marlowe was put next to a gentleman of the old stock, a bit short on sight and hearing.

Somehow or other he got on the subject of Sothern and Marlowe, not realizing who was sitting beside him. "Marlowe's voice," he declared, "is one not to be forgotten. If you have heard it once you would know her in the dark. For my part I would, even if I were blind."

"Indeed," replied Miss Marlowe, "I have heard that of her myself, but perhaps one would need sharp eyes to know her, as well as a good ear."

They Who See Not.

By Katherine W. Smith.

Laughter burst into my house
One night, and woke me from a dream
Of misery. "Forget," he said,
"The small, sad pain that lies between
"Dawn's birth and Twilight's dying," Then
The Day's shy light crept from behind
A cloak of darkness, and I saw
That Laughter, like first Love, is blind.

Dame Rumor Active With Beauty Hints

Bobbed Hair, Curves and Sun Tanning Much Discussed Topics.

By Elsie Pierce.

The beauty world is often rocked by rumors. Some cast a threatening shadow before them that gradually takes on a definite form, and becomes reality. Some fail to gain ground in spite of all sorts of efforts on the part of their perpetrators.

In midsummer, when the shorter bob is particularly popular, when fashionable millinery calls for the shorter bob, several prominent hairdressers are whispering that the short bob will soon go the way of all flesh. Yes, just as it came in overnight, so it will shortly go.

Predicts Long Tresses.

So certain is one hairdresser, in fact, that there will soon be a total eclipse of the bob that she proclaims within one year every feminine head will boast long tresses, and the short bob as well as its owner will be just as popular as poison ivy. Everybody who is anybody will get her hair growing and the bob will be as rare as a relic from Kink Tut's tomb.

Well, reader, your guess is as good as mine. But I'm very much afraid that that's a rumor that will never gain ground. For, succumb as women will to high-powered publicity it would take more than a year of example-setting, even from Hollywood itself, to convince women that they ought to give up convenience of bobbed hair. Another thing: the bob has proved to be so versatile, it is questionable whether long hair could achieve anywhere near that individual touch.

Will Curves Come Back?

Another rumor: that the feminine figure is going to be rounder, curves more buxom, weight on the up and up. Inflation is going feminine. So some say. If you believe it and you carry about 20 pounds more than you should, hold on, don't write for my reducing diet.

But, find the woman who is ready to allow herself to look like overstuffed upholstery—without so much as a whimper or a whack at a reducing diet. Exaggerated curves are neither becoming nor comfortable. That's why I think that rumor will never gain ground.

Still another: That sun tan is taboo—unfashionable and no longer accepted or indulged in. I agree that it is a pity that some porcelain, gardenia-petal types permit themselves to tan. But—so long as bathing suits remain abbreviated and swimming and summer sports are popular, just so long will sun tanning stay, too.

Elsie Pierce will answer any questions on beauty you wish to ask her. Address Miss Pierce, in care of The Washington Post, inclosing a stamped, self-addressed envelope.

(Copyright, 1933.)

What's in Fashion?
Fall's Stocking Colors Blend In With Costumes
Directed by AMOS PARRISH

Gold Stripe Silk Stockings
features 5 new colors that do just that!
85c and $1; 3 pairs for $2.85. And they're grand, too! "Biscayne" deserves first mention, it goes so well with Blues and Blacks. For neutral Browns and Taupes, its "Jungle;" with darker browns wear "Friar." If you're partial to wine shades, choose "Dust Beige" or "Smoke" for greens. Gold Stripe Silk Stockings, silk, 100% pure, are sold in Washington exclusively by Jelleff's.
THE NEW Jelleff's
Chiffon and Sheer Service 85c, $1. "Adjustibles" that fit any length of leg, $1.
Listen in—WRC 9:30 a. m. each week-day excepting Sat.—Correct Time, Jelleff News.

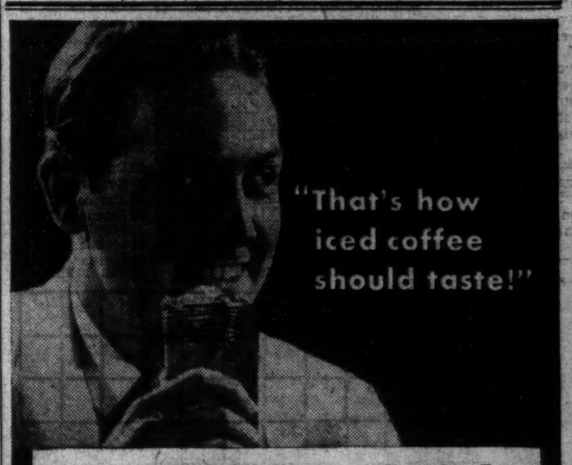

"That's how iced coffee should taste!"

. . . and it's Safe!

See for yourself! "Drink a glass of iced coffee that really tastes like coffee." *See for yourself!* "Find out how much more refreshing iced coffee is when there's no bitterness." *See for yourself!* "Discover the pleasant fact that you can drink all you want without any effect on heart, nerves or sleep."

Blend of finest Brazilian and Colombian coffees . . . with 97% of the caffeine removed by a radically improved process. At your grocer's . . . ground or in the bean . . . vacuum packed. Or send 15c for trial can. Kellogg Company, Battle Creek, Mich.

Kellogg's KAFFEE-HAG (Pronounced Kaffee-HAIG) COFFEE

Walt Mason, Himself

The Pawnshop.

THEY'RE in no mood for joking who to the pawnshop go, their hats and watches soaking, to raise a little dough, and I must make confession that during the depression I joined that sad procesion, that carnival of woe. It's sad to soak utensils that we could daily use, the fountain pen and pencils, and even ties and shoes; it surely is a stinger to soak the good old wringer that was long since the bringer of joy in all its hues. It's sad to soak one's rainment, of gorgeous colors blent, that one may make a payment upon the monthly rent; to pawn the coat so gaudy that has no hint of shoddy and decorates one's body, and breeds a rare content. It's painful to be hocking the chromos on the wall, the chair that once was rocking serenely in the hall; the clock that's built to measure the hours we failed to treasure, the hours of peace and pleasure, before our fortune's fall. But now we hear men screaming, "The old depression's croaked!" and soon we'll go redeeming the chattels we have soaked; the cage with it's canary, the walnut things and cherry, the dachshund long and hairy, the meerschaum pipe we smoked. The highways and the hedges will see us on our way redeeming all the pledges of bitter yesterday; the better day is dawning, no longer we'll go pawning the windowshades and awnings, so let us all be gay.

(Copyright, 1933.)

New Yorker Today

By Mark Barron.

New York.—Commiting the error of dropping in on a rather dull tea party, Corey Ford sulked by himself for a moment in a corner. Then, retrieving his hat, he attempted a disappearance act, but his hostess cornered him at the door.

"What is the matter, Mr. Ford?" she queried. "You look so aloof."

"Just aloof in sheep's clothing," retorted the author, as he sprinted for the elevator.

Roland Young, stopping for a chat in Forty-seventh street, recalled the time he encountered a British major newly arrived in an African colony.

"Ha—rumph," grunted the major. "Beastly assignment, this."

"But, you're to govern out here," consoled Young. "You'll be absolute king of the natives."

"Very improper," went on the major. "I've not even been introduced to the natives."

Anyway, they laugh at that in London, so who am I to quibble?

Montgomery Comes Up.

A dimpled ingenue approached Robert Montgomery as he was strolling down Broadway.

"I do so need a job," she pleaded with him. "Do you know any one who needs exceptional talent?"

"Most actors and actresses," chortled Montgomery as he proceeded on his way.

While he was making personal appearances at a Broadway movie house, I dropped backstage to see Montgomery. To reach the stage door, I had to push through a milling crowd of eager young women, waiting there to seek his autograph. It was the first time in years that I have seen a throng of star-gazers waiting at a stage door.

Although he was nearly mobbed by these hero worshippers every time he arrived at the stage door, it must have been a heartening demonstration to Montgomery. The last time he played on Broadway, six years ago, he was an unknown young actor who, even in those booming days, found jobs few and far between.

Gloom Appreciated.

Hurrying through the rain on Central Park South, I spied a familiar figure strolling ahead. It was Constance Cummings, just back from London, where she was wedded to the playwright, Benn Levy.

"Of all things I miss about New York," she said a bit wistfully, "I think I miss most these cool, rainy days. We don't have them in Hollywood. After months and months of nothing but sunshine, it's a relief to see one of New York's tearful, drizzling, gloomy days."

Lamar Springfield, composer, and Paul Green, Pulitzer prize author, are the catcher and pitcher, respectively, of their home town baseball team at Chapel Hill, N. C. Green pitches with both right and left hands.

How to Keep Well

By Dr. W. A. Evans.

Brown Shirts and the Breed.

FOR a long time the sterilization laws of various American States were regarded by Europeans as an illustration of extreme exercise of authority. As a rule these laws were upheld by the courts, although there has been an occasional adverse decision—one recently rendered being far reaching.

These laws have never gone beyond making it incumbent on the authorities in charge to secure the sterilization of certain inmates of institutions. The persons who were advised to undergo the operation were idiots, imbeciles, feebleminded and members of a few other groups. The cases were always persons who were maintained at public expense, and whose children, should there be any, would certainly be a burden on the neighbors.

The news now is that under the Hitler regime Germany is to go much farther than we have ever gone. According to the news story the law requires physicions to report all cases of certain inheritable diseases and defects. Presumably the law requires others to report those cases not seen by physicians; and that is as it should be since many, if not most, of these cases are not physically sick and no physician is in charge. The conditions and diseases specified by the law are hereditary imbecility, insanity, mania, epilepsy, St. Vitus dance, blindness, deafness, alcoholism, bodily deformities, persons with paranoia, persecution mania, dementia praecox, and melancholia.

A "hereditary" court is to pass on each case, since not all the diseases, disorders, and deformities mentioned are inheritable in one-half the cases. This is more than true of St. Vitus dance, blindness, and deafness, and of the general run of insanities and epilepsies. If the court decides that the person—man or woman—can not beget children that would not be a burden on the community, or worse, sterilization is decreed. There is no reversal of the decree. The law also provides for voluntary sterilization.

Apparently the government wants to increase the birth rate of Germany, as Mussolini wants to raise that of Italy. The German birth rate, once so high, is now scarcely higher than the death rate, while in the cities the birth rate is the lower of the two. But it is even more anxious to improve the German stock, or at least to prevent it from deteriorating.

Today's Crossword

ACROSS.

1 Owned
4 Women's patriotic organization; abbr.
7 Foundations
12 Small fish
13 Unity
14 Harden; var.
15 Huge mythical bird
16 Producing fermentation
18 Lessen
20 Entrance
21 One of an ancient race
22 Legal claim
23 Doleful
26 Corroded
28 Poor
30 Understood; colloq.
32 Coats with an alloy of tin and lead
33 Steps
34 Timid animals
35 Exist
36 Extended journey
38 Inhabitants of a city
41 Agricultural establishment
42 Garret
43 Tasty
47 Babylonian god of war and pestilence
48 Mission in Texas
49 Kind of ape
50 Old soldier; colloq.
51 Of later origin
52 Self
53 Letter which begins the greatest number of English words

DOWN.

1 Masculine name
2 Sun-dried brick
3 Falling away from a state of excellence
4 Light sleep
5 Indefinite amount
6 Stay
7 Novice
8 The herb dill
9 Orb of day
10 Silkworm
11 Dry
17 Poem
19 Annoy
22 Guided
23 Highly suscep tible
24 American humorist
25 Hard; prefix
27 One who makes a will
29 Upright
30 Health resort
31 Organ of hearing
32 Sailor
34 Not proud
37 Anglo-Saxon money of account
39 Outer coverings of wheels
40 Drives away
41 Renown
42 Air; comb. form
43 Broad shallow vessel
44 Liquor
45 Statue
46 Fall behind

YESTERDAY'S ANSWER.

A	P	E	S		S	C	A	R		M	E	R	I	T
R	E	N	O		E	R	I	E		A	V	E	N	A
I	S	O	L	A	T	E		T	U	N	E	F	U	L
L	O	W	E	R		T	R	I	P	E		E	R	E
			C	H	O	I	R	S		A	R	E	S	
S	U	M	P		A	N	N	E		A	L	E		
T	R	A	I	N	I	N	G		F	L	A	N	G	E
O	A	T		O	R	E		D	I	E		C	A	W
P	L	E	N	T	Y		D	I	S	C	R	E	T	E
		R	O	E		T	E	S	T		U	S	E	S
F	A	I	R		G	R	E	A	S	Y				
E	L	A		H	E	A	R	S		E	V	I	L	S
A	L	L	A	Y	E	D		T	I	N	A	M	O	U
S	A	L	A	D		E	D	E	N		S	P	U	R
T	H	Y	M	E		D	I	R	K		E	S	T	E

(Copyright, 1933.)

Read The Post's Comics to Start the Day With a Smile

Napoleon and Uncle Elby — By Clifford McBride

The Gumps — **Playing With Fire**

AN INDIGNATION MEETING— WHEN TOWNSEND ZANDER MADE A SUDDEN DISAPPEARANCE FROM ALL HIS OLD HAUNTS HE WAS MORE THAN LITTLE MISSED BY SOME OF HIS EX-FRIENDS 8-22
THAT DOUBLE-CROSSER— I'M STILL WAITING FOR MY SPLIT ON THE FORGERY DEAL—
I DONE A SIX MONTH STRETCH IN DE JUG FOR HELPIN' DAT GUY OUT WID A JOB— AND HE AINT COME T'ROUGH WID A DIME—
AND DID HE DO ME DIRT ON THEM STOLEN CARS— I'D LIKE TO LAY MY HANDS ON THAT DIRTY TWO-TIMER—
YES— AND LISTEN TO THIS— I HELPED HIM PRY BIM GUMP LOOSE FROM MILLIONS AND ALL I GOT WAS PROMISES— HE HAD IT ALL PLANNED— HE WAS GOING TO CLEAN EVERYBODY AND BEAT IT OUT OF THE COUNTRY— HE HAD PASSAGE BOUGHT ON THE BOAT—
WE'LL GET THAT GUY YET—
AND SO, TO THE FORCE OF POLICE SEARCHING FOR TOWNSEND ZANDER, ANOTHER FORCE IS ADDED— A MORE SINISTER— BUT NEVER THE LESS EARNEST FORCE, EACH WITH A SUSPICIOUS BULGE AT THE HIP POCKET—
MEANWHILE— STILL A FUGITIVE— WORSE THAN A MAN WITHOUT A COUNTRY— A MAN WITHOUT A FRIEND— WHO WOULD RECOGNIZE IN THIS HAGGARD CREATURE THE ONCE DAPPER CROOK, TOWNSEND ZANDER—?
THERE'S ONLY ONE REFUGE— ONLY ONE PERSON I CAN CALL FOR HELP— HENRIETTA ZANDER— SHE WON'T TELL— SHE DOESN'T DARE TELL—
SIDNEY SMITH
Reg. U. S. Pat. Off.; Copyright, 1933, by The Chicago Tribune

Dixie Dugan — **And a Rubber Check!** — **By J. P. McEvoy and J. H. Striebel**

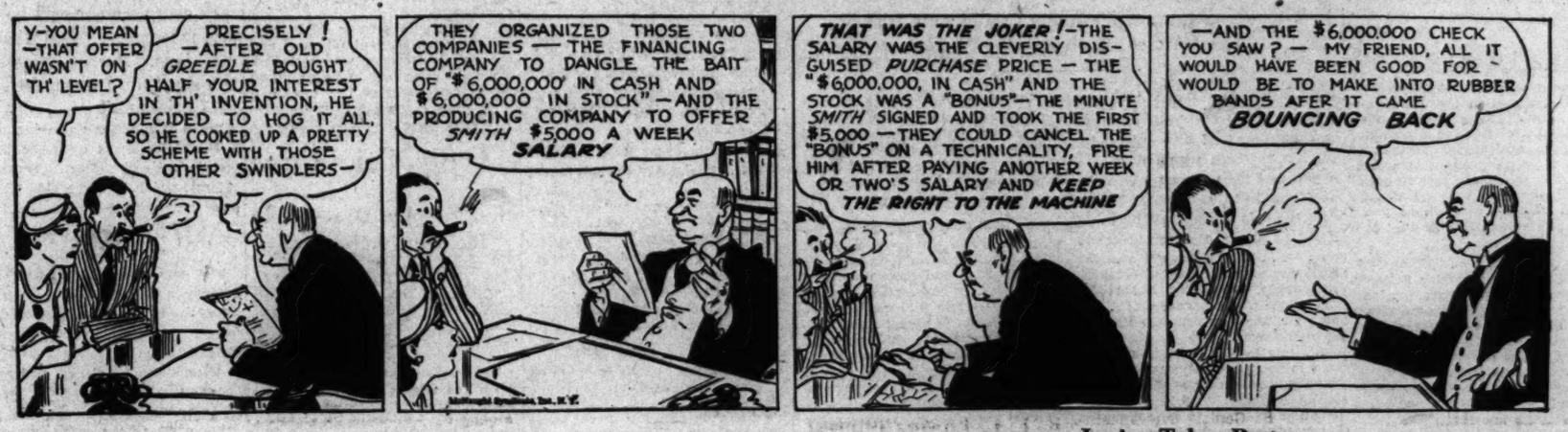
Y-YOU MEAN —THAT OFFER WASN'T ON TH' LEVEL?
PRECISELY! —AFTER OLD GREEDLE BOUGHT HALF YOUR INTEREST IN TH' INVENTION, HE DECIDED TO HOG IT ALL, SO HE COOKED UP A PRETTY SCHEME WITH THOSE OTHER SWINDLERS—
THEY ORGANIZED THOSE TWO COMPANIES — THE FINANCING COMPANY TO DANGLE THE BAIT OF "$6,000,000 IN CASH AND $6,000,000 IN STOCK" — AND THE PRODUCING COMPANY TO OFFER SMITH $5000 A WEEK SALARY
THAT WAS THE JOKER!— THE SALARY WAS THE CLEVERLY DISGUISED PURCHASE PRICE — THE "$6,000,000, IN CASH" AND THE STOCK WAS A "BONUS"— THE MINUTE SMITH SIGNED AND TOOK THE FIRST $5,000 — THEY COULD CANCEL THE "BONUS" ON A TECHNICALITY, FIRE HIM AFTER PAYING ANOTHER WEEK OR TWO'S SALARY AND KEEP THE RIGHT TO THE MACHINE
—AND THE $6,000,000 CHECK YOU SAW? — MY FRIEND, ALL IT WOULD HAVE BEEN GOOD FOR — WOULD BE TO MAKE INTO RUBBER BANDS AFER IT CAME BOUNCING BACK

Dick Tracy — **Junior Takes Part**

THAT'S THE FASTEST BOAT IN THE HARBOR POLICE SERVICE, TRACY IT'LL DO ABOUT SIXTY MILES AN HOUR
GOOD-THAT'S WHAT I WANT— NOW LET'S GO BACK INTO THE STATION HOUSE. I HAVE SOME PREPARATIONS TO MAKE.
JUNIOR, YOU'RE GOING TO PLAY A VERY IMPORTANT PART IN TODAY'S WORK. TAKE OFF YOUR CLOTHES AND PUT ON THESE SWIMMING TRUNKS.
CHEE! TRACY! WHAT DO YOU WANT ME TO DO?
NOW I'LL DISGUISE YOU WITH THIS BLACK WIG AND SOME GREASE PAINT. I'M GOING TO FIX YOU UP SO NOBODY'LL KNOW YOU.
IT'S MY BELIEF THAT WHOEVER THESE KIDNAPERS ARE— THEY MIGHT USE A WATERFRONT URCHIN TO DELIVER THEIR NEXT NOTE TO ME, IF THEY SEE ONE HANDY. WELL— YOU'RE GOING TO BE HANDY— YOU'RE GOING TO SPEND THE NEXT FEW HOURS SWIMMING OFF THE DOCK.. WHILE PAT AND I AND THE BOYS REMAIN WATCHFULLY HIDDEN IN THIS SPEED BOAT BACK OF THE PIER.

Baby Mine

Joe Palooka — **Here They Come** — **By Ham Fisher**

YEA PALOOKA!
LEESSIN! HO BOY! DEY ALL CRAZY FOR ME— EH?
THA'S RIGHT, TINI.
HEADS UP! JOE!
WHO'S THE ELEPHANT WITH YA, JOEY?
I NEVER SEEN SUCH A MOB! WHEW— BOY OH BOY— LOOKS LIKE TH' DEPRESSION'S OVER!
I GUESS EVERYBUDDY WANTS T'SEE TINI.
LISTEN COMMISSIONER— I'M TELLIN YA PALOOKA AINT COMIN' IN THE RING. HE ANNOYS BLINTZKY!
HE TOOK OUT A SECONDS LICENSE AND HE HAS AS MUCH RIGHT IN THERE AS ANY OF YOUR SECONDS.
WHOOPEE! PALOOKA! YEA JOE!
AS JOE FOLLOWS THE MOUNTAINOUS MARTINI TO THE RING— A GREAT CHEER GOES UP FOR HIM. AND TO BLINTZKY, COMING DOWN THE OPPOSITE SIDE, IT'S LIKE A SOCK IN THE SOLAR PLEXUS.

Minute Movies

(All rights protected by the George Matthew Adams Service. Trade Mark Registered U. S. Patent Office.)

By Ed Wheelan

WHEELAN SERIAL
LONE RIDER
EPISODE 32
HAVING BROKEN INTO SHORTY MARTIN'S CABIN WHILE A RUSTLING DEAL WAS GOING ON, TOM HART ORDERED THE MEXICAN TO GET A LARIAT OFF THE WALL
I'VE GOT YOU DIRTY RATS DEAD TO RIGHTS AT LAST!
LISTEN, MISTER, WE'LL SPLIT 50-50 WITH YUH IF YUH'LL JUST LISSEN TO REASON!!
HENSHAW, THE SHERIFF'S GOIN' TO BE MIGHTY INTERESTED TO FIND OUT THAT YOU'RE NOTHIN' BUT A CHEAP CROOK BESIDES A RUSTLER!!
BUT THE BEST PART OF IT IS HOW MISS SUE IS GOIN' TO FEEL! I DON'T THINK SHE EVER DID THINK MUCH O' YOU, HENSHAW, BUT NOW SHE'S GOIN' TO KNOW YOU FOR THE DIRTY POLE CAT YOU ARE!!
HAVING THE THREE SECURELY TIED IN SHORTY'S CABIN, TOM HASTENED IN THE DIRECTION OF THE TOWN OF MAVERICK
THE SHERIFF WON'T MIND BEIN' DISTURBED WHEN HE HEARS WHAT I'VE GOT TO TELL HIM!
SUDDENLY TOM SAW A THIN COLUMN OF SMOKE RISING FROM BEHIND TWO LARGE ROCKS
WHAT IN SAM HILL IS THAT?! I'D BETTER INVESTIGATE!
LEAVING HIS HORSE TIED TO A TREE, TOM DREW ONE OF HIS GUNS AND SLOWLY APPROACHED THE STRANGER WHO WAS COOKING HIS SUPPER
8-22
WATCH OUT NOW, PARS!!

"Cap" Stubbs and Winnie Winkle will be found on page 19 this morning.

Rail Bonds Rise Slightly During Lagging Sales

Several Utility, Industrial Liens Gain Fractionally in $8,447,000 Day.

New York, Aug. 21 (AP).—Aside from improvement in various secondary rail issues, the bond market showed no definite trend today and trading, for the most part, was extremely dull.

Sales totaled only $8,447,000, par value, and the average for 60 domestic corporate loans was unchanged at 80.8.

Transportation liens reflected sympathy with rising stock prices and also reports that July earnings of the leading roads were ahead of expectations in many instances.

Atlantic Coast Line Gains.

Carrier maturities, up fractionally to around a point, included some of Alleghany Corporation, Atlantic Coast Line, Baltimore & Ohio, Chesapeake Corporation, St. Paul, Chicago & North Western, Denver & Rio Grande, Erie, New York Central, Nickel Plate, Norfolk & Western, Northern Pacific, Wabash and Western Pacific.

Among utility and industrial gainers of fractions to a point or more were issues of American & Foreign Power, American Smelting, Childs Co., Houston Oil, International Telephone, Keith Corporation, Murray Body, Paramount Publix and Postal Telegraph.

Consolidated Gas Steady.

Bonds of Consolidated Gas were steady to firm notwithstanding the ruling of the New York Public Service Commission ordering a substantial cut in light rates.

United States Government securities were quiet, with prices following a narrow range in most cases.

Foreign obligations were dull and irregular. French 7½s dropped a point, German government 5½s were off 1¼ and some of the Argentines eased. Heaviest trading was in British 5½s which edged up ½ point.

Foreign Markets.

London, Aug. 21 (AP).—Trading on the Stock Exchange was moderately active today. International issues weakened after early firmness while oil shares improved on developments in America. Home rails were cheerful in anticipation of favorable traffic reports and gilt-edged securities were sustained despite a slackening of investment demand. The market closed steady.

Paris.—In a session of light and irregular trading, international issues improved slightly on the Boerse. However, domestic issues, including rentes, weakened. The closing was irregular.

Berlin.—The Boerse opened weak today, prices declining 3 to 4 points despite large orders for agricultural machines. The market closed sustained at its low level.

Business Notes.

Chicago, Aug. 21 (AP).—The Illinois Department of Labor today said that employment in 1,672 industrial plants in the State increased 4.7 per cent and pay rolls went up 5.2 per cent in the period of June 15 to July 15. The gains were the fourth consecutive monthly boost.

(Associated Press.)

The Bureau of Labor Statistics today reported there was an increase of 30.1 per cent in the number of residential buildings constructed in 345 larger cities during July than in the same month last year.

Pana, Ill., Aug. 21 (AP).—Superintendent J. F. Hickman today said that the Mowequa coal mine, in which 54 miners lost their lives after an explosion last December, would be reopened September 15, giving employment to 100 men.

Chicago, Aug. 21 (AP).—The Illinois Central Railroad system today reported net operating income for July was $1,861,453, an increase of $1,244,432 over the same month last year.

Newton, Iowa, Aug. 21 (AP).—Orders at the Maytag Washing Machine Co. here will gross 50,000 units for August, 50 per cent greater than any single month's business in the history of the company, B. F. Maytag, president, said today.

New York, Aug. 21 (AP).—Officials of the Chesapeake & Ohio Railroad today announced freight loadings last week totaled 32,399 cars, as compared with 32,257 the week before, and 24,985 a year ago.

Securities Averages.

(Associated Press.)

Stocks.	50 Ind.	20 RR.	20 Util.	90 Tl.
Yesterday	92.4	50.7	88.9	85.4
Previous day	90.8	49.5	88.4	84.0
Week ago	89.0	49.3	90.2	83.1
Month ago	80.2	44.4	91.4	76.6
Year ago	58.7	30.2	91.5	60.1
3 years ago	161.0	117.5	216.3	163.9
6 years ago	132.7	121.9	118.0	124.7
High, 1933	102.1	58.0	113.7	96.9
Low, 1933	42.3	23.5	61.5	43.9
High, 1932	72.3	39.8	111.0	73.9
Low, 1932	35.1	13.2	51.8	35.0
High, 1931	144.3	106.2	203.9	144.3
Low, 1931	60.0	30.8	92.8	61.2

Bonds.	20 Ind.	20 RR.	20 Util.	60 Tl.
Yesterday	75.9	81.3	85.3	80.8
Previous day	76.0	81.0	85.4	80.8
Week ago	76.0	81.3	85.5	80.9
Month ago	75.6	81.7	86.0	81.1
Year ago	73.4	84.5	75.0	75.0
2 years ago	83.4	92.6	100.5	92.2
3 years ago	93.9	108.3	100.8	101.0
High, 1933	77.1	84.9	88.5	83.5
Low, 1933	58.3	57.0	74.1	63.6
High, 1932	71.3	78.0	86.2	78.1
Low, 1932	53.2	47.4	70.9	57.5
High, 1931	90.4	105.7	101.5	98.7
Low, 1931	62.3	62.3	80.2	68.5

(Copyright, 1933, Standard Statistics Co.)

Silk Market.

New York, Aug. 21 (A.P.).—Raw silk futures closed steady; sales, 230 bales. October, 1.77*; December, 1.78; January, 1.78.

Open market quotations (60-day basis): Shanghai steam filature 78 per cent seriplane 20/22s, 1.75. Canton double extra "A" 14/16s, 1.35. Japanese special crack double extra 81 per cent seriplane 13/15s, 2.02.

*Bid.

Naval Stores Firm.

Savannah, Aug. 21 (A.P.).—Turpentine, firm, 42¼; sales, 333; receipts, 443; no shipments; stock, 15,674. Rosin, firm; sales, 470; receipts, 1,031; shipments, 960; stock, 114,577; quote: B, D, E, F, G, H, I, K and M., 3.80; N, 3.82½; WG, 3.95; WW and X, 4.15.

Rubber Closes Quiet.

New York, Aug. 21 (A.P.).—Crude rubber futures closed quiet. September, 7.23; December, 7.78; January, 7.85*; March, 8.05. Smoked ribbed spot closed 7.22†.

*Bid. †Nominal.

Trade Trends.

(Associated Press.)

Gasoline—Markets have firmed considerably and there is talk of price advances with the application of the code to the entire petroleum industry.

Dried fruits—Price advances have become effective in all the more important items, according to trade reports. On Santa Clara prunes the increase runs through all the sizes with the larger up ¼ cent a pound.

Hides—Trading in the packer hide market has fallen to comparatively low levels. The last transactions reported were on a basis of 14 cents a pound for light native cows.

Paper—Sales are showing a good August volume in many lines. Prices of book and writing papers are said to be holding their recent advances.

Wool—Receipts of domestic wool at Boston last week totaled 2,610,000 pounds, compared with 6,636,100 in the previous week.

Knit goods—Markets are reported moderately active, with hosiery and underwear in better demand at improved prices.

U. S. Embargo On Butter Fat Is Sought Here

Tax on Foreign Oils to Aid Domestic Firms Urged at Hearings.

(Associated Press.)

Proposals for an embargo or high tax on foreign fats and oils which compete with domestic products were made yesterday to Farm Administration officials at a hearing called to discuss the troubles of manufacturers of milk by-products.

Charles Holman, secretary of the National Cooperative Milk Producers Federation, said the butter surplus in this country was increasing and that importation of foreign fats and oils was a primary reason for low prices for fluid milk and butter.

He said the tax on butter fats was contemplated and that imported fats and oils should "take their share of whatever tax may have to be levied."

"Disaster" in Industry Seen.

At the outset of the hearing, Clyde L. King, head of the Farm Administrations milk section, said the butter industry was on the verge of "disaster and that the aim of the Farm Administration was parity prices for milk and its by-products.

T. S. Kenan, of the Atlanta Cotton Oil Co., said the present vegetable oil tariff schedule was virtually worthless as a protection to the dairy industry and other manufacturers of domestic fats and oil.

"Period of Emergency."

He suggested that for the "period of the emergency" the domestic manufacturers of fats and oils use only domestic products.

W. F. Jensen, secretary of the American Association of Creamery and Butter Manufacturers, agreed and said the domestic manufacturers not only should use oils and fats produced in this country in making edible food, but also should use only domestic oils and fats to manufacture inedible products such as soap.

John B. Gordon, representative of the American vegetable oil industry, said he believed "inedible fats and oils" competed to a limited extent with domestic production and said the dairymen had nothing to gain by excluding the inedible products.

Export Duties Suspended.

New York, Aug. 21 (Spl.).—A Polish government decree of June 30, 1933, prolongs until October 10, 1933, the suspension of the export duties on rags, textile and paper cuttings, old cables, ropes and twine.

Famine Period In Stocks Seen Coming to End

Last Month Featured by Upswing and Extra Dividend Actions.

New York, Aug. 21 (AP).—American shareholders, grown accustomed to the increasing frugality of their dividend diet, had cause for jubilation today in statistics indicating that the three-year famine is on the wane.

Signs that those halcyon days when they feasted upon liberal shares of corporate profits may be returning are delineated in the box score of dividend changes for the past four weeks. Each week of the four has shown a gain in favorable changes over the number of adverse actions.

It is the first time since American business began to feel the results of the depression that the trend has been reversed for a protracted period. Whether the improvement continues without a setback depends, of course, on business recovery, but most of the prophets in Wall Street have predicted that the rehabilitation of earning will continue through the rest of the year. That is the extent of the horizon they have attempted to survey.

Dividend Tunes Grow Brighter.

Shareholders who had about concluded that the only refrains directors knew were "dividend omitted," and "dividend cut," have listened recently to the more cheerful strains of "dividend increased" or "dividends resumed."

Last week five corporations increased their dividends, four resumed disbursements, two declared extras and three cut their initial melon. Standard Statistics recently estimated that there were good prospects of the resumption of disbursements before the end of 1933 by 29 corporations and increases by nine more.

Ample evidence is at hand of how the drought in corporate profits hit the pockets of American shareholders, now estimated at more than 10,000,000.

Two Huge 1929 Profits Cited.

In 1929, which marked the peak and the end of the postwar era of prosperity, 433 industrial corporations had an aggregate net income of $3,294,000,000. Of this amount, it distributed $1,638,000,000 to common stockholders and divided $225,000,000 among holders of preferred shares.

A gradual decline set in, and each year the rations apportioned to the real owners of the corporations have become shorter, until in 1932 they reached a low point with net profits of $201,000,000. Stockholders received $864,000,000 as companies dipped into surpluses accumulated in boom years.

R. F. C. Lowers Interest Rate on Irrigation Loans

(Associated Press.)

The Reconstruction Corporation board of directors announced yesterday a reduction from 4½ to 4 per cent in the interest rate on loans for the refinancing of debts of drainage, irrigation and levee districts.

A fund of $50,000,000 is available for these loans and approximately 150 applications already have been received.

Stocks Up in Quiet Day; Outlook Grows Bright

Few Leaders Rise 3 Points as Average Gain Is 1½; Code Completions Over Week-End Add to Optimism; Sales, 1,562,429 Shares.

New York, Aug. 21 (AP).—Stocks improved in quiet trading today. Grains were erratic, but closed with narrow changes. Shares reached their best levels after dealings had ceased on the Chicago Board of Trade.

A few leaders were up about 3 pionts, while the average advance amounted to around a point and a half. The turnover, 1,562,429 shares, tallied closely with recent totals. At times the market was extremely dull.

Gains were well distributed among the industrial equities. Rails were firm but utilities lagged. Steels, "Farm belt" stocks, chemicals, oils and repeal shares went ahead rather easily and throughout the session the market ruled above last Friday's close.

U. S. Steel Advances.

U. S. Steel, Bethlehem, Allied Chemical, American Can, Chrysler, Sears Roebuck, Case, Harvester, New York Central, Delaware & Hudson, Baltimore & Ohio, Celanese, Commercial Solvents, Great Western Sugar, Standard Oil of New Jersey, Texas Corporation, Industrial Rayon, Johns-Manville, Simmons and U. S. Steel preferred rose 1 to above 2½. Union Pacific, American Sugar, Du Pont, National Distillers, South Porto Rican Sugar and American Commercial Alcohol bettered that range.

Returning to work from its long week-end, Wall street apparently decided that happenings over the holiday had leaned toward the constructive side. Completion of the steel, oil and lumber codes and prospects that a coal agreement would soon be reached removed some uncertainties and brought so much nearer the end of the NRA drive and inauguration of the Government's campaign to stimulate consumer buying.

Whether this part of the program will be accompanied by a little inflationary stimulation remains to be seen, but undoubtedly the thought that this may be the case lurks in the collective mind of Wall street.

Car Loadings Favorable.

Labor Day, traditionally the end of summer dullness in industry, approaches with business holding a surprisingly large part of its advance. Steel production, says one trade review, has slipped back a few more notches, but the same periodical looks for good fall buying. Car loadings also maintain, in general, their favorable comparisons.

Meanwhile, the market is presumably endeavoring to get its sights on the probable trend of business this autumn. Assurances that the Government intends to pursue its price-lifting policy are accompanied by some conjecture as to the probable extent of purchasing power increases, as well as effects of the codes on industry itself.

The foreign exchange market was relatively steady, though dollars worked a little lower. European speculators seem reluctant to do much anticipating as to the possibilities of inflation here.

Representative Stocks In Chicago Gain in Value

Chicago, Aug. 21 (Spl.).—Twenty-five representative stocks listed on the Chicago Stock Exchange at the end of the past week had a market value of $579,295,200, a decrease of $13,504,411, or 2.28 per cent, as compared with the market value of $592,799,611 at the close of the previous week, according to a compilation by Paul H. Davis & Co., members of the Chicago Stock Exchange.

At the close of the corresponding week a year ago the same 25 stocks had a market value of $560,860,525, indicating an increase during the year of $18,434,675, or 3.29 per cent.

The Markets at a Glance

What the Stock Market Did.

	Monday	Friday
Advances	426	246
Declines	134	364
Unchanged	109	138
Total issues	669	748

Stocks.

Stocks gained an average of 1½ points, while some leaders rose 3 points in quiet trading. Sales were 1,562,429 shares. Code completions since Saturday added to the optimistic spirit.

Bonds.

Several secondary rail issues and utility and industrial liens rose fractionally. In general the market was unusually dull and displayed no well-defined trend. Sales totaled $8,447,000.

Curb.

The market climbed slightly higher during a moderate turnover. Utilities, aluminum, whisky and specialty shares led the advance. Sales dropped to 238,000 shares.

Wheat.

Wheat closed fairly steady after losing 2 cents a bushel in an erratic day. The late rally also erased losses in corn and other grains. September wheat sold at 87¾; May, 94¼.

Cotton.

Initial prices were up 10 to 15 points, aided by steady Liverpool cable reports. On the whole it was a quiet day. Liquidation and scattered selling later pushed the market down. It closed with losses of 2 to 7 points. December sold at 9.58; October at 9.39. Liverpool reported prices 9 points higher.

Rubber.

Crude rubber futures closed quiet. September sold at 7.23; December, at 7.78.

Sugar.

Raw sugar was quiet and was unchanged at 3.48. Refined was unchanged at 4.70.

Coffee.

Spot coffee was dull. Rio No. 7 sold at 7½; Santos No. 4, at 8¾.

Silver.

Bar silver in New York was firmer. It sold ¼ higher, at 36⅛ cents per ounce.

Gold.

Bar gold sold in the United States at $20.67 per ounce; in London, at 125 shillings and 2 pence.

Dollar.

The United States dollar gained on foreign exchanges. It stood in New York, with reference to other currencies, $4.51 to the English pound; 5.35 cents to the French franc, and 32.55 cents to the German mark.

Money Markets.

Foreign Exchange.

New York, Aug. 21 (A.P.).—Foreign exchange steady. Great Britain in dollars, others in cents:

Great Britain—Demand, 4.51; cables, 4.51; 60-day bills, 4.49⅝.
France—Demand, 5.35; cables, 5.35.
Italy—Demand, 7.20; cables, 7.20.
Belgium—Demand, 19.07.
Germany—Demand, 32.55.
Holland—Demand, 55.25.
Norway—Demand, 22.70.
Sweden—Demand, 23.30.
Denmark—Demand, 20.20.
Switzerland—Demand, 26.37.
Spain—Demand, 11.43.
Portugal—Demand, 4.15.
*Greece—Demand, 77.
*Poland—Demand, 15.36.
*Czechoslovakia—Demand, 4.07.
Jugoslavia—Demand, 1.90.
*Austria—Demand, 15.35.
*Roumania—Demand, 86.
*Argentina—Demand, 35.00.
*Brazil—Demand, 8.30.
Tokyo—Demand, 27.00.
Shanghai—Demand, 28.50.
Hongkong—Demand, 31.87½.
Mexico City (silver peso) — Demand, 28.30.

Montreal in New York—Demand, 94.37½. New York in Montreal — Demand, 106.00.

*Nominal.

New York.

Call money steady, 1 per cent all day. Time loans steady; 60 days, ¾@1; 3 months, 1@1¼; 5-6 months, 1¼@1½ per cent.

Prime commercial paper, 1½.

Bankers' acceptances unchanged. 30 days, ¾@¾; 60-90 days, ¾@½; 4 months, ½@¾; 5-6 months, 1¼@1½.

Bar silver firmer, ¼ higher at 36⅛.

London.

The Bank of England today bought £5,600 in bar gold.

Bar gold, 125s 2d (American equivalent $28.29).

Money, ½ per cent.

Discount rates: Short bills, ⅝; 3-month bills, ⅝@¾ per cent.

Bar silver quiet, unchanged at 17⅛d.

Paris.

Three per cent rentes, 66 francs 73 centimes; 4½ per cent rentes, 83.90.

Exchange on London, 84.37.

The dollar was quoted at 18.67.

Treasury Certificates.

(Reported by Charles D. Barney & Co.)

Rate.	Maturity	Bid.	Offer.
1½	Sept. 15, 1933	100 2-32	100 5-32
¾	Dec. 15, 1933	100 7-32	100 9-32
1½	Dec. 15, 1933	101 10-32	101 13-32
¾	Mar. 15, 1934	100 8-32	100 10-32
3	May 2, 1934	102	102 2-32
2½	Aug. 1, 1934	101 21-32	101 23-32
3	June 15, 1935	103 5-32	103 7-32
2½	Apr. 15, 1936	102 2-32	102 4-32
3¼	Aug. 1, 1936	103 2-32	103 5-32
2¾	Dec. 15, 1936	101 25-32	101 27-32
3	Apr. 15, 1937	101 29-32	101 31-32
3¼	Sept. 15, 1937	102 17-32	102 22-32
2½	Feb. 1, 1938	100 17-32	100 19-32
1¾	Aug. 1, 1938	100 14-32	100 16-32
2½	June 15, 1938	100 30-32	101

(a), Including extras.

Corn Belt Acts To Cut Heavily Output in Hogs

Chicago, Aug. 21 (AP).—The corn belt has started off on a race to curb hog production 16 per cent by October 1, with the South for a pacemaker.

Secretary of Agriculture Henry A. Wallace, after explaining the Government's plan to slaughter 6,000,000 hogs, give the meat to the unemployed, and add $55,000,000 to raisers' incomes, went on to point out.

"The cotton farmers are putting the program (of corn production) over with a bang."

"Will you," he asked a World's Fair audience of several thousand Middle Western farmers who heard the corn-hog specifications explained, "put over your program as heartily as the South put over theirs?"

Plan Effective Immediately.

The corn-hog plan is to be effective immediately to attain the objective of cutting the fall crop.

"There is a feeling among many farmers," the Secretary, himself an Iowa farm owner, said, "that there is something sinful about destroying crops or letting land that could be cultivated be idle."

But cotton prices are higher, he added, because the planters are cooperating.

On a recent trip through Georgia, Alabama and Mississippi, he said, he found hearty support for acreage reduction, one cotton grower having plowed under 8,000 acres of growing cotton.

British Imports Of Beef Reduced

Imports of Foreign Frozen Meat to England to Be Cut 25 Per Cent.

Hawick, Scotland, Aug. 21 (AP).—Maj. Walter Elliott, the British minister of agriculture, has announced in a speech that for the last quarter of 1933 imports of foreign frozen beef would be reduced 25 per cent.

There also will be a reduction of about 15 per cent in the imports of Argentine chilled beef. These two items, Maj. Elliott said, mean a drop of more than 20,000 tons from the imports of the last quarter of 1932.

He explained that the unusually hot summer had contributed to the reduced demand for beef in Great Britain.

Federal Reserve Weekly Report

(Associated Press.)

The Federal Reserve Board's condition statement of weekly reporting member banks in 90 leading cities on August 16 gives the following summary of the principal assets and liabilities of the banks, with changes from a week ago and a year ago:

(In millions of dollars)

Loans and investments—total	16,708	+184	+ 216
Loans—total	8,583	+ 45	— 944
On securities	3,795	+ 27	— 247
All other	4,788	+ 18	— 597
Investments—total	8,125	+139	+1,060
U. S. Government securities	5,186	+149	+ 964
Other securities	2,939	— 10	+ 96
Reserves with Federal Reserve banks	1,710	+ 2	+ 183
Cash in vault	183	— 6	+ 6
Net demand deposits	10,363	—132	+ 261
Time deposits	4,534	— 3	— 44
Government deposits	882	+323	— 652
Due from banks	1,128	— 8	— 58
Due to banks	2,480	—108	— 92
Borrowings from Federal Reserve banks	38	+ 10	— 85

Loans on securities increased $23,000,000 at reporting member banks in the New York district.

California National Bank Won't Be Reorganized

(Associated Press.)

Abandonment of plans to reorganize the California National Bank at San Francisco was announced yesterday by the office of J. F. T. O'Connor, comptroller of the currency.

In view of the abandonment, it was said, liquidation of the bank would be carried out and the comptroller's office authorized a payment of a 20 per cent dividend to depositors.

U. S.-Soviet Trade Bank Plan Being Considered

New York, Aug. 21 (AP).—The Evening Post says plans are under way for the formation of an acceptance bank whose main function would be the financing of American exports to Russia with partial Government guarantee.

The scheme depends largely, the Post says, upon decision of the Reconstruction Finance Corporation to lend its support to the venture.

Bank Stocks.

New York, Aug. 21 (A.P.).—Over-the-counter market.

BANKS.	Bid.	Asked.
Bank Manhattan (2)	29½	31½
Chase National (1.40)	28¾	30¼
Commercial (8)	142	152
Fifth Avenue (34a)	1075	1125
First National (100)	1435	1485
National City (1)	32¼	34½
Public (1½)	34½	36½
TRUST COMPANIES.		
Bankers (3)	62	64
Brooklyn Trust (4)	114	119
Central Hanover (7a)	140½	144½
Chemical (1.80)	39½	41½
Continental (.80)	15¼	16¾
Corn Exchange (3)	53¾	57¾
Empire (1)	20¾	22
Guaranty (20)	328	333
Irving (1)	19¾	20¾
Manufacturers	17½	19
N. Y. Title & Mtge	1¾	2¾
N. Y. Trust (5)	99½	102½
Title G. & T (.80)	22	24
United States (60)	1650	1700
INSURANCE.		
Aetna Cas. (1.60)	52½	54½
Aetna Fire (1.60)	34½	36½
Aetna Life	24	26
Agricultural (2)	47½	52½
Amn. Surety	21	23
Baltimore Amer	3½	4¼
Boston (16)	484	489
Conn. Gen. Life (.80)	35¾	37¾
Fid. & Dep	30¾	32¾
Firemen's Ins	4¾	5½
Franklin Fire (1)	17	18½
Glen Falls (1.60)	28¼	30¼
Globe & Rut	30¼	40¼
Great Amer (1)	17¾	18¾
Hanover (1.60)	27¾	29¾
Hartford Fire (2)	43¾	45¾
Home Fire Sec	2½	3½
Home Ins. (1)	19¾	21¾
Lincoln Fire	4	4½
Mass. Bond	16¼	19¾
National Fire (2)	44¼	46¼
National Liberty (.20)	5½	6¼
N. Fire	10	13
North River (.60)	16¼	18¼
Phoenix (2)	35½	37¼
Prov. Wash (.80)	23¾	25¾
St. Paul (6)	119	124
Sun Life	453	503
Travelers (16)	421	436
U. S. Fire (1.20)	29¼	31¼

Home Bargains Hit by Building Cost Advances

Index' Rapid Rise Recently Seen Pointing to End of Buyers' Market.

Families planning buying homes in the next two years should lose no time in getting deeds to properties while bargains are still to be had. This is the advice of the United States Building and Loan League resulting from its studies of price level fluctuations in building material. It is forwarded by Morton Bodfish, executive manager of the league, a frequent visitor to Washington.

Mr. Bodfish said the rapid upward trend of this index in the past two months foreshadows the end of the buyers' market in homes which has characterized the past three years.

He said the man who bought a home the last week of June for some $4,190 would have to pay nearly $200 more right now to replace that property. Similarly, the family which bought a $4,000 home last year when the price level was at its lowest, would have to pay at least $350 more for the same building under present building costs.

Materials Cost Rise Cited.

The league official cited figures from the Bureau of Labor showing that building materials are now 80.9 per cent of their 1926 cost, as contrasted to the 69.6 per cent level at which they stood this time last year. As a result of inflationary tendencies, the level of building costs has already passed the 1931 index, which was around 74.3 per cent.

Since the cost of reproduction enters largely into the price which must be paid for a home, it is evident that a home bought today will cost considerably more a few months hence, if this uptrend in building materials continues.

"The cases of families who bought homes at the bottom level of building costs cited above show the increase in cost which would result today from the increased price of materials alone, Mr. Bodfish continued. "Materials constitute about 63 per cent fo the total cost of home-building. Wherever labor costs have begun to rise above their 1932 and early 1933 levels the cost of replacing the property would be proportionately more today.

Mortgage Money Market.

"The gradual loosening of the home mortgage money market is also increasing the demand for homes. With the access of building and loan associations to Federal Home Loan Bank funds, the gradual increase of savings investments and decrease in withdrawals of savings already invested in these associations, the existing demands for homes is better able to be financed and, as a result, we have the first effective demand which has existed on the buyers' side for some time.

"We in the building and loan business are advising people to buy homes to live in these days. Our policy has always been to discourage speculation in the field of home purchase. Nobody can predict what will be the fluctuations in price levels within the next few months. It is certain, however, that the man who buys a dwelling today will have reason to crow about his acute business sense when he sees his neighbor having to pay more for the same type of property along about October."

Sales of life insurance in the District of Columbia in July were 11 per cent behind those of the month last year, the survey of Life Insurance Sales Research Bureau, of Hartford, Conn., revealed yesterday. Local sales during the month totaled $3,615,000 and 28 per cent of companies engaged in business and included in the survey reported business gains.

The Washington office of Harriman & Co. is moving from 729 Fifteenth street northwest to 815 Fifteenth street northwest, September 1, it was announced yesterday.

Wool Market.

Boston, Aug. 21 (A.P.).—(United States Department of Agriculture).—Asking prices on domestic wools are firm and unchanged from last week. The undertone of the market is particularly strong on 56s, ⅜ blood wool as a considerable portion of the recent interest has been on this grade. Inquiries continue somewhat scattered. Estimated receipts of domestic wool at Boston, reported to the Boston Grain and Flour Exchange during the week ended August 19, amounted to 2,610,000 pounds, as compared with 10,477,300 during the previous week.

Flour Markets.

New York, Aug. 21 (A.P.).—FLOUR—Firm; spring patents, 6.95@7.20; soft winter straights, 6.20@6.45; hard winter straights, 6.60@6.85.

RYE FLOUR—Firm; fancy patents, 4.80@5.00.

Minneapolis, Minn., Aug. 21 (A.P.).—FLOUR, 10 higher; carload lots, family patents, quoted 7.25@7.35 a barrel in 98-pound cotton sacks; shipments, 20,882.

BRAN—17.00@17.50.

League Manager

Kaufmann & Fabry.

MORTON BODFISH, executive manager, United States Building and Loan League.

Curb Market Climbs Higher In Quiet Sales

Utilities Rise After Sagging; Oils Firm; Trade Drops to 238,000.

New York, Aug. 21 (AP).—The curb market was inclined toward higher levels in quiet trading today. Stocks were firm at the opening, but tapered off around noon only to give a fresh demonstration of strength as the session drew to a close.

Utilities improved after lagging in the initial dealings. Alcohols and oils were firm to the close. A number of specialties were higher, including Life Savers and Sterling Products, Inc., formerly units of Drug, Inc.

Hiram Walker closed up 2½, while Gulf Oil showed a gain of 3 points. Aluminum Co. of America advanced 2. Shares registering gains of major fractions to more than a point included American Gas & Electric, Canadian Industrial Alcohol A, Standard Oil of Indiana, Distillers Corporation-Seagrams and Parker Rust Proof.

Pan-American Airways and Dow Chemical were somewhat reactionary. Transfers approximated 238,000 shares, compared with 305,000 for last Friday.

Wall Street Briefs.

New York, Aug. 21 (AP).—C. M. Chester, president of General Foods Corporation, today reported a 48 per cent increase in the company's unit sales in July, as compared with the same month last year. Results for the early part of August show a continuance of the favorable trend, Chester said. The first seven months of this year made a gain of 15 per cent over the same period of 1932.

A membership in Commodity Exchange, Inc., sold today for $4,500, up $100 from the previous transaction.

Sales of Kroger Grocery & Baking Co. for the four weeks ended August 12 totaled $16,157,182, an increase of 6 per cent over a year ago.

Pere Marquette Railway had July net operating income of $327,797, contrasting with a deficit of $117,122 in the same month of 1932.

Wall street hears that unit sales of General Foods Corporation for July showed an increase of nearly 50 per cent over a year ago and that for the first seven months of 1933 volume was about 15 per cent ahead of 1932. Dollar sales were also better. August business is understood to be showing improvement over last year.

The New York Cotton Exchange Service estimates that Japan in July exported 167,000,000 yards of cotton cloth, compared with 179,000,000 in June and 195,000,000 in July, 1932. "Tariffs recently imposed by India and China," says the service, "have cut sharply into imports of Japanese cotton cloth into these countries."

Gross business of the Transue & Williams Steel Forging Corporation for July showed a gain of nearly 200 per cent over July, 1932, J. R. Gorman, president of the company, said today.

Freight loadings of the Chesapeake & Ohio last week totaled 30,399 cars, against 32,257 the week before and 24,935 a year ago.

Lamborn & Co., Inc., estimate world production of sugar for the crop year ending August 31 at 24,696,000 long tons, a decrease of 6.6 per cent from the previous year. This year's output is the smallest since 1927.

REDUCED BRIEF PRICES
BYRON S. ADAMS
"I Never Disappoint"

The Trade Mark — Guaranteeing Satisfaction

Eliminate Guesswork In Spacing Typewritten Letters

How many times have you typed a letter with an unusual amount of wording, tried to get it all on one page—and then found you've reached the bottom edge of the paper with no room for the signature?

MULTIKOPY CARBON PAPER

—carries a numbered margin strip that indicates line for line what point you've reached in the depth of the page.

Send for sample sheets.

STOCKETT FISKE CO
PRODUCING STATIONERS
918 E ST. N.W.
WASHINGTON, D.C.

TO SAVE
is much easier than it seems!
You have but to make the first few deposits determinedly, and soon your account becomes a matter of pride. As deposits accumulate, aided by our 5% dividends, it attains the proportions of a dependable financial reserve. Start today.
Member Building and Loan Assn. Council of D. C.
NATIONAL PERMANENT BUILDING ASSOCIATION
949-9th ST. N.W.
UNDER SUPERVISION U.S. TREASURY

Transactions on N. Y. Bond Market

Total today, $8,447,000; previous day, $12,042,000; week ago, $8,645,000; year ago, $17,043,000; two years ago, $8,641,000; January 1 to date, $2,250,199,000; year ago, $2,020,842,000; two years ago, $1,795,527,000.

U. S. GOVERNMENT BONDS.
(Dollars and thirty-seconds.)
(Sales in $1,000.)

Sale		High	Low	Last
14	Lib 3½ '32-47	102.19	102.16	102.18
1	Lib 1st 4 '32-47	101.16	101.16	101.16
17	Lib 1st 4¼'32-47	102.2	101.31	102.1
5	Lib1st4¼'32-47reg	101.30	101.30	101.30
71	Lib 4th4¼'33-38	102.22	102.20	102.21
3	Lib4th4¼reg'33-38	102.17	102.17	102.17
62	Treas 4¼ '47-52	110.22	110.18	110.20
45	Treas 4 '44-54	106.20	106.17	106.20
30	Treas 3¾ '46-56	104.28	104.28	104.28
5	Tr 3⅜ '40-43Jun	101.30	101.28	101.28
7	Treas 3⅜ '43-47	102.8	102.5	102.5
13	Tr 3⅜'41-43Mch	101.30	101.25	101.28
299	Treas 3¼ '41-..	100.29	100.27	100.28
9	Treas 3½ '46-49	100	99.30	100
117	Treas 3 '51-55	98.18	98.15	98.17
5	Tr 3½ reg'46-49	99.26	99.26	99.26

CORPORATION BONDS.

Sale		High	Low	Last
	A			
1	Adams Exp 4 '48..	70	70	70
29	Alleghany 5 '44 ...	63¾	62	63
38	Am & For P 5 2030	49¼	48	49
1	Am I G Chem5½'49	84¾	84¾	84¾
5	Am Metal 5½ '34..	90	90	90
47	Am Smelt 5 '47 ..	99⅞	99	99¾
4	Am Sug Ref 6 '37.	104½	105	105
15	Am T&T 5½ '43..	*107¾	107⅝	107¾
18	Am T&T 5 '50	104¾	104½	104¾
42	Am T&T cvt 4½'39	116	115	115
2	Am Typ Fdrs 6 '40	60	58	58
68	Am W W & El5'34	96½	95¾	95¾
14	Arm 4½ '39	91	90⅝	90¾
15	AT&SF cvt 4½ '48	102	101¾	101¾
53	A T & S F 4 '95..	97	96½	96⅝
12	A C Line 1st 4 '52	50½	49½	50
3	All Refin 5 '37 ..	104	103¾	103¾
	B			
9	B & O rfg 6 '95..	80	79¼	79¼
31	B & O 1st 5 '48...	99½	99	99½
19	B & O 4 '48	91¾	91	91½
2	Bell TPa 5 '48B ..	109¼	109	109⅝
3	Beth Steel rfg 5 '42	102	101¾	102
8	Boston & Me 5 '67	83	82	83
16	Bklyn Ed 5 '52 E..	106½	106¼	106½
26	Bklyn M Trans 6'68	95½	95¼	95½
4	Buf Gen El 4½ '81B	103¾	103¾	103¾
28	Buf R&P 4½ '57..	62	61¾	62
1	Bush T Bldg 5 '60.	40	40	40
	C			
1	Can Nat Ry 4½ '68	95¾

Wheat Closes Firm; 3-Cent Loss Regained

Corn Also Recovers Major Portion of Decline in Erratic Session.

Chicago, Aug. 21 (AP).—Grain prices moved erratically today, but wheat and corn recovered the major portion of a 3-cent decline before the close.

Private reports from Russia that inclement weather indicated harvest delays and a smaller harvest were ignored, as were official reports from Argentina telling of urgent need of rains. A prediction by the International Institute in Rome of a shortage in world wheat and a consequent advance in prices was also passed by.

Wheat closed fairly steady, unchanged at ⅝ cent lower than Saturday; corn, steady to ½ cent down; oats, steady to ¼ cent off, and provisions steady to 10 cents higher.

Wheat Rises at Opening.

Wheat prices advanced moderately at the opening and carried all other grains along, but a wave of selling, attributed to houses with Eastern connections, soon drove prices down 2 cents a bushel. Corn, oats, rye and barley tagged along. A rally brought prices back almost to the level of Saturday's finish, but subsequent declines carried wheat and corn to 3 cents below Saturday. A late rally erased most of the losses and the close was about steady.

There was little follow through on the upswings, though, and the markets were generally dull. Prices were sensitive to either buying or selling because of the thin market.

Traders paid little attention to advices that negotiations by the International Wheat Conference looking toward a reduction in world acreage had been resumed in London.

Corn Strongly Resistent.

Corn moved in sympathy with wheat, but displayed strong resistance. News from Iowa told of good prospects for a corn crop there, but Illinois and Indiana dispatches were pessimistic. One message from central Illinois said there might be half a crop and another said only a quarter of a crop was in prospect.

Oats displayed a firm tone and moved in a narrow range, closing almost unchanged from Saturday.

Provisions were firmer because of an advance in live hogs.

Futures Price Range.

	Open.	High.	Low.	Close.
Wheat—				
September	88¼	88½	86⅛	87⅝
December	91¾	92½	89¼	91
May	95¾	96¼	93¼	94⅞
Corn—				
September	53	53⅝	51⅛	52¾
December	58½	59	56	57½
May	63½	63¾	61⅛	62¾
Oats—				
September	37¼	37⅜	36⅛	36¾
December	40¼	40½	39⅝	39⅝
May	43½	53¼	41⅝	52¾
Rye—				
September	67⅜	67¾	64⅞	66⅝
December	73¼	73¼	70⅝	62¼
May	78⅜	78½	76½	77⅝
Barley—				
September	49	49½	48⅜	49½
December	54	54½	53½	54½
May	....	....	....	59¾

Cash Grain.

WHEAT—No. 2 red, 86½; No. 1 hard, 86¾@87½; No. 1 Northern spring, 87¼.
CORN—No. 2 mixed, 52; No. 2 yellow, 52½@53; No. 2 white, 55¼.
OATS—No. 2 white, 36@37; No. 3 white, 34@36.
RYE—No sales.
BARLEY—40@63.
TIMOTHY SEED—4.60@5.00 cwt.
CLOVER SEED—10.00@13.75 cwt.

Local Stocks.

Washington Stocks.
(Furnished by W. B. Hibbs & Co.)
Sales—After Call.
Wash. Gas 6s B. $100 at 102½.
Wash. Gas 5s, 1960, $500 at 105½.

Bonds.
Public Utility.

	Bid.	Ask.
Amer Tel & Tel 4½s, 1939	116	....
Am Tel & Tel ctl tr 5s	106	....
Anacostia & Pot R R 5s	40	45
Ana & Pot Guar 5s	90	95
C & P Tel of Va 5s	103	....
Capital Traction R R 5s	49	....
City & Suburban 5s	39	....
Georgetown Gas 1st 5s	104	....
Potomac Elec Cons 5%	102¾	....
Potomac Elec 6s, 1953	107	....
Washington Gas 5s, 1958	87	88½
Washington Gas 5s, 1960	105	....
Wash. Gas 6s, series B	102½	103½
Wash Rwy & Elec 4s	87½	89½
Miscellaneous.		
Barber & Ross, Inc., 6½s	56	....
Chevy Chase Club 5½s	99¼	....
Col Country Club 5½s	97	....
D C Paper Mfg 6s	10	....
Wash Mkt Cold Storage 5s	88	....
Stocks.		
Public Utility.		
Amer Tel & Tel (9)	126⅜	....
Capital Traction Co	6¼	9
Wash Gas Lt Co (3.60)	60	65
N & W Steamboat	80	....
Pot Elec Power 6% pf	*110	....
Pot Elec Power 5½% pf	*107½	108½
Wash Rwy & El com (7)	*275	....
Wash Rwy & El pf (5)	*87	88½
Miscellaneous.		
Emerson Bromo-Seltz "A" (2)	23	25
Lanston Monotype (4)	*44	....
Mergenthaler Linotype	25½	27½
Peoples Drug Stores pf (6½)	85	....
Wdwd & Lothrop com (1.50)	25	....
Wdwd & Lothrop pf (7)	105½	....

*Ex dividend.

Richmond Markets

Richmond, Va., Aug. 21 (A.P.).—FRUITS AND VEGETABLES—Receipts liberal, market steady with potatoes stronger to higher. Bushel basket packs well sorted nearby white potatoes, 1.25@1.40, 100-lb. sack packs of New Jersey cobblers 2.75 per sack. Sweet potatoes, 1.50@1.75 per bushel basket pack. Nearby cabbage in bushel basket packs, 35 lbs., at .75, southwestern Virginia cabbage in 100-lb. crates, 2.00@2.25. Butter beans, lima beans and black-eyed peas in the pods mostly around 50 per bushel. Choice string beans, 75 per bushel. Tomatoes, 50@60 per bushel; few fancy packs, 75. Cucumber, squash, kale and other salad greens, 25@35 per bushel basket pack. Green corn on the cob, 60@90 per 100 ears as to quality. Cantaloupes, 1.00@2.50 per hundred, mostly good stock, 1.50 per bushel, choice as to sizes and quality. California lettuce, 5.00 per crate. California oranges, 3.50 per box. Lemons, 4.50@5.00. New York celery, 4.00 per crate. Peaches, fairly good stock, $1.50 per bushel, choice and fancy, 1.75; culls and common low as 75 per bushel. Summer and early fall apples, 50@1.00 per bushel as to variety and quality.

BUTTER—Receipts liberal; market higher. Virginia creamery in pound carton packs, jobbing lots, 25 lb. Packing stock, 10 lb. Country butter, 10@20 lb. mostly sold as packing stock.

EGGS—Receipts moderate and market steady. Average run of nearby fresh receipts, ungraded mixed colors and sizes, 15@16; hennery whites, 17@18; Western rehandled fresh-gathered firsts, 18.

POULTRY—Receipts only moderate; market slow and steady at unchanged quotations. Bulk of sales, Leghorn hens, 8; few fancy, 9; colored hens, bulk of reds and rocks, 10@11; few fancy, 12 lb. Chickens, broilers and fryers steady; bulk of Leghorns, 10@12; bulk of reds, 13@15; bulk of rocks, 16@17; few best, 18. Ducks, 8@11 lb. Turkeys, toms, 8@10; hens, 11@12 lb. Guineas mostly 25 each.

HOGS—Receipts moderate; market steady. Top unchanged from last week's close at 4.75 top.

CATTLE—Receipts moderate; market steady and unchanged. Practical veal top at 5.50, few fancy, 5.75; canner cows, 1.00@2.00 per 100 lbs.; common and medium cows, 2.25@2.50; good cows, 2.75@3.00 and strictly choice fat butcher cows, 3.25@3.50. Average run of bologna bulls, 2.25@2.75; good butcher bulls, 3.00; strictly choice fat young bulls, 3.25@3.50; heifers, 3.25@5.25; steers from 3.00@4.00 on common grassers to 5.00 on good killing stock; strictly choice butcher steers quotable to 6.00 top.

SHEEP—Receipts, light to moderate; market steady. Ewes quotable 1.00@2.50; lambs as to quality from 3.50@5.00 on common and medium, good lambs, 5.50@6.25, strictly choice quotable to 7.00 top.

WOOL—Receipts, very slight; market steady. Local dealers paying 26 lb. for Eastern Virginia wool free from burr and sand.

HIDES—Receipts, light; market steady and unchanged. Nearby well trimmed, green salted cow hides, 7 lb. Well trimmed, green salted calf skins, 8 lb.

Home Building Up In Larger Cities

30 Per Cent Gain Shown as 776 Smaller Places Drop 7 Per Cent.

(Associated Press.)

A 30.1 per cent increase in the number of residential buildings constructed in 345 bigger cities during last July, as compared with the same month a year ago is reported by the Bureau of Labor Statistics.

The value of the structures also is said to be 43 per cent greater in these cities of more than 25,000 population.

But for 776 places having populations of 10,000 or more, residential construction operations dropped 6.9 per cent in number and 8.8 per cent in cost from June, 1933, to July.

These same cities of 10,000 or over, showed a 10.6 per cent drop in number, and 11.3 per cent slump in value of all building operations from June to July.

New York Bank Stock Market Lower in Week

New York, Aug. 21 (Spl.).—The New York City bank stock market was slightly lower during the past week. The aggregate value of the sixteen leading issues, as compiled by Hoit, Rose & Troster, ended the week at $1,545,756,000, compared with $1,569,060,000 at the close of the previous week, a decrease of $23,303,000, or 1.49 per cent. The low point for the year to date, namely, $1,065,746,000, was April 5.

The average yield of the sixteen stocks is now 5.07 per cent, compared with a yield of 4.99 per cent, reported on August 11. The current market value of the sixteen stocks is now 1.18 times their known book value against 1.20 on August 11.

Decline Shown In Number of Trade Failures

New York, Aug. 21 (Spl.).—Dun's Insolvency Index for the first ten days of August was 92.3. This compares with 165.8 a year ago and 90.9 the average for the five years 1925-1929, inclusive, for that month.

A slightly higher ratio appears for the early part of August, as compared with the month of July. Such was the case also in 1932 and 1931, the figures a year ago being quite a little higher. Conditions last year, however, were in no sense similar to those of this year.

Going back to the five-year average, covering 1925-1929, inclusive, the August Insolency Index was 4.8 points below that for July. This may be considered a normal condition for recent years.

The July Insolvency Index this year was 4.3 points lower than that for the five-year average for July, indicating an exceptional condition in that month this year. The slight advance shown for August this year may be modified somewhat before the close of the month.

The figures printed in the accompanying table are computed on the basis of the number of commercial insolvencies to each 10,000 firms in business:

Monthly.	1933	1932	1931
August	92.3	165.8	113.2
July	90.4	156.3	112.1
June	99.9	155.2	112.4
May	113.9	162.0	131.6
April	114.8	158.1	134.1
March	111.4	159.7	146.0
February	159.0	165.9	169.0
January	179.4	201.8	185.2
	1932	1931	1930
December	145.3	156.8	140.7
November	130.9	141.2	127.0
October	137.8	134.7	117.0
September	132.1	114.0	112.9

Steel Market.

New York, Aug. 21 (A.P.).—Steel prices per 100 pounds, f. o. b., Pittsburgh: Blue annealed, sheets, hot rolled, 180; galvanized, sheets, 285; black sheets, hot rolled, 225; steel bars, 160.

Five-Lock Boll Experiments May Upset King Cotton's Rule

Sumter S. C., Aug. 21 (AP).—Sometime, perhaps in the near future, cotton acreage reduction figures probably will have to be revised for G. C. Rowland, Sumter banker, has developed five-lock-boll cotton to take the place of the usual four-lock-boll.

In addition, the new type is an early and blight-proof variety and weighs approximately 30 per cent more than the common staple.

Like a romance is the five-year story of Rowland's painstaking efforts to produce the new type which, he says, produces more cotton for the same amount of work and fertilizer.

Is Banker and Farmer.

Rowland, who has combined farming with his duties as president of the National Bank of South Carolina, of Sumter, first noticed a five-lock boll of cotton five years ago while walking through one of his fields.

He searched the fields and, with considerable effort, located several more. He offered pickers a premium for such bolls and finally he secured quite a number.

During the winter Rowland and his family picked the seed by hand. The next season these selected seed were planted and the crop again carefully hand-picked for the five-lock bolls. Again and again, the system was repeated.

Plants 50 Acres.

This year, Rowland had sufficient seed culled from his experimental fields to plant 50 acres. Already more than a bale to the acre had developed before boll weevils arrived and now pickers are going through this field, picking only five-lock-bolls which total about 85 per cent of the crop.

The bolls are larger and fluffier than ordinary cotton. Recently Rowland made a test between the two types. He picked 75 bolls of each variety and found the 75 five-lock-bolls weighed 23.5 ounces to 17.5 ounces for the four-lock-boll. Generally 75 bolls weigh a pound.

"You can readily see," Rowland said, "the great practical advantage of the five-lock staple over the four-lock staple. Since the same amount of fertilizer must be used and the cotton given the same amount of work, a cotton which is blight-proof, early and which yields 30 per cent more in weight would be of tremendous advantage to the grower in these times of keen competition."

U. S. Dollar Easy On Foreign Marts

New York, Aug. 21 (AP).—The American dollar was a bit easier today in quiet foreign exchange transactions.

The British pound sterling gained 1¼ cents at $4.51 for cables, French francs were up .01 of a cent at 5.35 cents and Dutch guilders advanced 1-5 of a cent to 55¼ cents. Swiss francs, German marks, Belgian belgas, the Scandinavians and Far Eastern currencies were a trifle higher. Canadian dollar was unchanged at 94.37½ cents.

The dollar, in terms of the French franc, closed today with an approximate value of 73.27 cents compared with 73.41 cents Saturday and 71.01 cents a month ago.

Dried Fruit Market.

New York, Aug. 21 (A.P.).—Evaporated apples firm; choice, 9@10; fancy, 10@11. Prunes firm; California, 5⅝@9¼; Oregon, 6¾@8. Apricots firm; choice, 10¾; extra choice, 11½; fancy, 12½. Peaches firm; standard, 6⅝; choice, 7½; extra choice, 7¾. Raisins firm; loose muscatels, 3¼@4½; choice to fancy seeded, 3⅞@4⅛; seedless, 5¼@5½.

Wool Futures Jump 5 to 20 Points in Week

New York, Aug. 21 (Spl.).—The New York Wool Top Futures Market closed the past week with a net advance of 5 to 20 points, with the greatest gains in the more distant months. During the early part of the week prices declined rather sharply but the market later strengthened and regained its losses. Trading as a whole was quiet and mostly confined to the later winter months.

The Boston spot price of the exchange standard top advanced to a new high since the opening of the exchange of 102.5 cents. While there was some slight increase in business in the spot top market during the past week, as compared with the previous week's business, sales continued to be in comparatively small quantities.

Foreign futures markets also registered some advance during the week. Prices at Antwerp were up a quarter to half a penny from the close of the previous week and at Roubaix they advanced 10 to 30 centimes. Bradford spot quotations remained unchanged.

Following is a summary of quotations on the New York Wool Top Exchange for the week ended Friday:

Month	Opening Aug. 12	High for week	Close Aug. 18
August	92.5@94.0	....	93.0
September	92.5@94.0	94.0	93.4
October	93.0@93.8	95.0	93.8
November	93.0@94.8	94.3	94.2
December	93.0@95.0	95.0	94.2
January	93.0@95.4	94.0	95.0
February	93.0@95.7	95.5	95.0
March	93.0@96.0	95.8	95.1
April	93.0@96.3	....	95.2
May	93.0@96.6	....	95.3
June	93.0@97.0	....	95.4
July	93.0@97.3	....	95.5

Boston spots: August 11, 101.5; August 18, 102.5.

Hop Prices Quiet.

New York, Aug. 21 (A.P.).—Hops, quiet; Pacific Coast, 1932, prime to choice, 54@55; medium to prime, 52@53; 1931, prime to choice, 45@46; medium to prime, 44@45.

Pits Price Change Rulings Awaited

Fluctuation Limits Continue to Hold in Chicago as Action Is Sought.

Chicago, Aug. 21 (AP).—Fluctuation limits continued to rule grain trading on the Chicago Board of Trade today as exchange officials said they awaited definite suggestions from Government authorities in Washington as to whether the present limits should be maintained, removed or abolished.

Although a board announcement last week indicated that action would be taken, one way or the other, by today a statement issued yesterday said no meeting of the directors would be held until Tuesday, the day for the regular conference. No forecast was available as to whether the price limitation rule would come up for consideration then.

The price-swing limitations are understood to be included in a code drawn up by the Grain Commission on National Affairs, which is expected to be adopted soon. Under the regulation, still guiding the operations here, prices of wheat, rye and barley can advance or decline no more than 5 cents in one day. The limit for corn is 4 cents either way, and for oats 3 cents.

Morgenthau to Talk To Mortgage Bankers

Henry Morgenthau, jr., Governor of the Farm Credit Administration, will be one of the main speakers at the convention of the Mortgage Bankers Association of America, soon to be held in St. Louis.

Mr. Morgenthau is expected to bring a message from President Roosevelt on the administration's plans as they will affect the mortgagee.

Cotton Prices Ease at Close After Advance

December Sells at 9.58 at End of Day as Market Drops 2 to 7 Points.

New York, Aug. 21 (AP).—Cotton was comparatively quiet today with an early advance on relatively steady Liverpool cables and trade buying followed by reactions under liquidation and scattered selling.

December contracts after selling up to 9.67 during the early trading, reacted to 9.57 and after some irregularity closed at 9.58 with the general market closing easy at net declines of 2 to 7 points.

Initial prices were up 10 to 12 points, and active months showed net gains of 10 to 15 points during the early trading on trade and commission house buying. Also there were indications of buying from spot houses and Wall street source.

South Sells on Advance.

New Orleans and the South sold on the advance and after the early demand had been supplied, prices eased off under comparatively moderate offerings.

After showing net losses of 4 or 5 points, the market steadied up again, but met increased offerings a few points above Saturday's closing quotations and late months reached the lowest levels of the day under renewed liquidation combined with some scattered Southern selling. Closing quotations were at or within a point or two of the lowest for the day.

Exports today, 10,403, making 376,138 so far this season. Port receipts, 22,928. U. S. port stocks, 2,901,070.

Futures Price Range.

	High.	Low.	Last.
October	9.55	9.36	9.38-39
December	9.76	9.57	9.58-60
January	9.86	9.68	9.68
March	10.04	9.83	9.85
May	10.17	9.98	9.98
July	10.30	10.14	10.14

Spot quiet; middling, 9.35.

Cottonseed Oil.

Bleachable cottonseed oil was quiet and irregular today, closing 10 points lower to 7 net higher. Most of the trade, which totaled 33 lots, was in exchanges from Septmeber to March at 34 points. Bleachable spot closed 5.00; September, 5.15; December, 5.38; January, 5.43; March, 5.53.

Liverpool, Aug. 21 (AP).—COTTON—3,200 bales all American; spot, quiet; prices, 9 points higher; quotations in pence: American strict good middling, 6.40; good middling, 6.10; strict middling, 5.80; middling, 5.65; strict low middling, 5.50; low middling, 5.30; strict good ordinary, 5.10; good ordinary, 4.80. Futures closed quiet; October, 5.44; December, 5.48; January, 5.50; March, 5.55; May, 5.59; July, 5.63.

Baltimore Markets.

Baltimore, Aug. 21 (A.P.).—APPLES—Bushel baskets, Maryland, Pennsylvania and Virginia, Wealthy, U. S. No. 1, 2¾-inch minimum, 85@90; 2½-inch minimum, 75@85; 2¼-inch minimum, 50@60. Unclassified, 40@60. Summer Rambos, U. S. No. 1, 2¾-inch minimum, 90@1.00; 2½-inch minimum, 85@90; 2¼-inch minimum, 65@75; unclassified, 50@75. Northwestern Greenings, unclassified, 75@80. Wolf River, unclassified, 60@75. Nearby, half-bushel hampers, various varieties, ungraded, 20@40.

POTATOES—Maryland and Pennsylvania, 100-pound sacks, round whites, U. S., No. 1, 2.18@2.15; ungraded, 1.85@2.00; New Jersey, 100-pound sacks, whites, U. S., No. 1, 2.10@2.15; ungraded, 1.85@2.00; New Jersey, 100-pound sacks, cobblers, U. S., No. 1, 2.15@2.25; ungraded, 1.85@2.00; Maryland and Eastern Shore Virginia, barrels, cobblers, U. S., No. 1, 3.25@3.50; field runs, 2.50@3.00.

SWEET POTATOES—North Carolina, bushel baskets, yellows, U. S., No. 1, 85@1.00; ungraded, 60@75. Barrels, U. S., No. 1, 2.75@3.00; ungraded, 2.00@2.50. Eastern Shore Virginia, barrels, yellows U. S., No. 1, 2.75@3.00; ungraded, 2.25@2.50. Bushel hampers, U. S., No. 1, 75@90. Eastern Shore Maryland, bushel hampers, yellows, U. S., No. 1, 90@1.00; ungraded, 65@85. All sections, bushel baskets, Puerto Rican and Nancy Halls, U. S., No. 1, 75@90; few, 1.00; ungraded, 65@75.

CHICKENS—Old, heavy, 13@14; medium, 10@12; Leghorns and other light stocks, 8@10; roosters, 7@8; chickens, young as to size, colored, 14@20; white Leghorns, 11@13.

DUCKS—Young white Pekins, 4 lbs. and over, 8@10; Muscovy, 4 lbs. and over, 10@12.

CATTLE—Receipts, 750; no good heavy cattle offered, receipts being mostly on the plain order.

BULLS—Good to choice, 3.25@3.50; medium to good, 3.00@3.25; fair to medium, 1.75@3.00; plain to fair, 2.50@2.75; common to plain, 2.25@2.50.

STEERS—Good to choice, 5.50@6.00; medium to good, 5.00@5.50; fair to medium, 4.50@5.00; plain to fair, 4.00@4.50; common to plain, 3.50@4.00.

COWS—Good to choice, 3.25@3.50; medium to good, 3.00@3.25; fair to medium, 2.75@3.00; plain to fair, 2.00@2.75; common to plain, 1.25@2.00. Heifers—Good to choice, 4.75@5.00; medium to good, 4.50@4.75; fair to medium, 4.00@4.50; plain to fair, 3.50@4.00; common to plain, 3.00@3.50. Fresh cows and springers—30.00@60.00.

SHEEP AND LAMBS—Receipts, 2,000; higher. Sheep—50@2.50. Lambs—Good to choice, 8.00@8.85; common to medium, 4.00@6.00; good to choice, 8.00@8.75; common to medium, 4.00@6.00.

HOGS—Receipts, 1,300; higher; lights, 4.90@5.30; medium, 5.10@5.40; heavies, 4.65@5.15; roughs, 2.75@4.00; light pigs, 3.10@3.75; pigs, 4.50@4.80; Western hogs, 10 to 20 higher.

CALVES—Receipts, 300; higher; good to choice, 7.00@7.50; common to medium, 4.00@6.00.

WHEAT—No. 2 red winter garlicky, domestic spot and August, 90; September, 90½.

Chicago Stocks.

(Furnished by W. B. Hibbs.)

Yellow Taxi	12	12¾
Thompson	10	10½
Wahl	1⅜	2
Butler Bros	4¾	5
National Leather	1¾	1⅞
Swift	18½	19¼
Swift International	23	24¼
Libby, McNeill & Libby	4½	5
Midwest Oil	⅜	½
City Con. com	⅛	⅜
City Con. pfd	2	2½
Edison	59	61
Public Service, $100 par	33¼	33¾
Public Service, no par	33½	34½
Quaker com	130	134½
Quaker pfd	116	118
Bendix	17⅜	17½
Borg Warner	19	20
Illinois Brick	5½	6¾
U. S. Gypsum	44	46
Great Lakes Dock & Dredge	14½	15
Balaban & Katz	2½	5
Cons. com	⅜	1
Cons. pfd	..	5
Electric Household	10	10¾
McCord	5	10

Goods Markets.

New York, Aug. 21 (A.P.).—More inquiry developed in primary textile markets at the opening of business for the week. Cotton goods were in moderate demand with some sales of print cloths and sheetings reported. Finished goods were purchased in small lots. Rayon yarns are very firm and fall rayon fabrics are doing better. Silks ruled quiet at the opening. Wool goods at higher prices are being sought sparingly. Burlaps quiet and unchanged.

DAY AND NIGHT
RANSDELL INC.
POtomac 6420-1-2-3
PRINTING SERVICE
PUBLISHERS—WHO'S W...

Complete Transactions Yesterday on New York Stock Exchange

Total sales today, 1,562,429 shares; previous day, 2,086,700 shares; week ago, 1,222,280 shares; year ago, 3,165,088 shares; two year ago, 826,604 shares; January 1 to date, 486,269,722 shares; year ago, 253,647,915 shares; two years ago, 385,583,100 shares.

Sales in hundreds.		High	Low	Last	Chg.	Bid
	A					
17	Adams Exp	10¼	9⅞	10¼	+ ⅜	10
1	Ad Exp pf (5)	65½	65	65	— 2	64½
1	Adams-Millis (1g)	17	17	17	— 1½	16¾
4	Addressog	9⅜	9	9⅜	+ ⅞	8¾
3	Affiliat Prod (.60)	8⅛	8	8	— ⅛	8
15	Air Reduc (3)	101⅞	98¾	101⅞	+ 1⅞	100¾
201	Alaska Jun (.60)	28¾	27	27½	+ ⅞	27⅛
51	Alleghany	6⅛	5⅞	6	+ ⅜	6
2	Alleg pf $30 ww	16	15½	16	+ ⅜	15½
50	Alleg Steel	23	23	23	+ ½	23
26	Al Chem & Dye (6)	133	130½	132	+ 2	131
14	Allis-Ch Mfg	19⅝	18⅝	19⅝	+ 1⅜	19⅜
1	Alpha P Cem	16	16	16	— ¼	14⅞
19	Amerada (2)	37	36	37	+ 1½	37
4	Am Ag Chem Del	28¾	28¼	28¼	— ⅜	28⅛
8	Am Bank Note	19⅞	19	19⅞	+ 1⅜	19⅜
66	Am Beet Sug	12⅝	11⅝	12⅝	+ 1¼	12⅝
1.90	Am Beet S pf	49	44	49	+ 5	49
5	Am Brake Shoe (.60)	32	31¾	31¾	— ⅛	31
37	Am Can (4)	89½	87⅝	88¾	+ 1½	88½
16	Am Car & Fdy	30¼	29⅛	30	+ ⅞	29⅝
1	Am Chicle (3b)	47¾	47¾	47¾	+ ¾	46
255	Am Coml Alco	68⅜	64¼	67¾	+ 5½	67½
4	Am Encaus Til	4	3½	3½	.....	3½
43	Am & For Pow	13	12⅝	12⅝	+ ⅜	12⅝
2	Am & F P $7 pf	26	26	26	+ ⅜	25
1	Am & F P 2 pf	15½	15½	15½	— ½	16
29	Am-Hawaii SS (1)	18	17	18	+ 1	18
2	Am Home Prod (3)	37	37	37	+ ⅛	36¾
35	Am Internat	11⅛	10⅝	11	+ ¾	11
3	Am-La Fra & F	1½	1⅜	1½	.....	1⅜
3	Am Loco	31	30⅝	31	+ ¾	31¾
1	Am Loco pf	56	56	56	.....	53
5	Am Mach & Fdy (.80)	17¾	17⅜	17½	— ½	17¼
19	Am Metal	19⅜	18⅝	19⅜	+ ⅛	19⅛
51	Am Pow & Lt	12⅝	12	12¼	+ ¼	12⅛
2	Am P & L $6 pf (1½)	28½	28⅜	28½	.....	28
2	Am P & L $5 pf (1¼)	24⅝	24	24	— ½	24
22	Am Rad Std San	15¾	15¼	15¾	+ ⅜	15⅝
10	Am Rad Std S pf (7) EX	111¼	111¼	111¼	— 3	111¼
92	Am Roll Mill	24⅛	23⅝	24	+ ¾	23⅞
2	Am Safety Raz (3)	40½	40⅜	40⅜	— ⅜	40
1	Am Seating	4½	4½	4½	.....	3⅝
13	Am Ship & Com	2⅜	2	2	— ⅛	2
34	Am Smelt & R	36⅛	34⅞	35⅝	+ ⅜	35⅝
2	Am Snuff (3¼b)	47	47	47	+ ⅛	45½
8	Am Stl Fdrs	21½	21	21	.....	21
.20	Am Stl F pf (1½g)	74	74	74	— 1	74
11	Am Sugar Ref (2)	64	61	64	+ 3½	63½
2	Am Sugar pf (7)	110½	110¼	110½	+ ¼	110
30	Am Tel & Tel (9)	127⅛	126¼	126¼	+ ¾	127¼
1	Am Tob pf (6)	116½	116½	116½	+ 1	115¾
.10	Am Type F pf	25¼	25¼	25¼	— 1¼	28¼
9	Am Wat Wks (1)	29	28½	28⅝	+ ⅝	22½
1	Am Wat Wks ctf (1)	24	24	24	.....	25⅛
8	Am Woolen	14¾	14¼	14¾	+ ¼	14½
3	Am Wool pf	55	54¼	55	+ 1	54
1	Am Wtg P ctf	2⅝	2⅝	2⅝	— ¼	2⅜
.10	Am Wtg P pf	7	7	7	— ¾	7
1	Am Zinc Ld & S	8⅜	8⅜	8⅜	+ ⅛	8¼
79	Anaconda	17¾	17⅛	17¾	+ ⅝	17⅝
12	Anchor Cap (.60)	28	27	28	+ 1	27¾
.50	Anchor Cap pf (6½)	83½	83½	83½	+ 3½	83½
7	A P W Paper	7	6½	7	+ 1	6
4	Archer-Dan-M (1) XD	26¼	26¼	26¼	+ ¼	26¼
1	Armour Del pf (7)	84	84	84	.....	84
56	Arm Ill A	6	5¾	5⅞	— ⅛	5⅞
40	Arm Ill B	3⅝	3½	3½	— ⅛	3½
12	Arm Ill pf	66	63⅝	65½	+ ½	65
2	Arnold Const	5⅝	5¼	5⅝	+ ¼	5¼
.10	Artloom	6	6	6	+ ¼	6
.50	Art Metal Const	6½	6½	6½	+ ½	6½
2	Assd App Ind	2¾	2¾	2¾	— ¼	2½
12	Assd Dry Gds	16¾	15½	16¾	+ ¾	16
38	Atch T & S F	62¼	60½	61½	+ ½	61½
2	Atchison pf (3)	70	70	70	— ½	68½
5	Atl Cst Line	46½	45⅝	46½	+ 2⅛	46¼
51	Atl Refin (1) XD	28⅝	27⅝	28¼	+ 1⅛	28¼
1	Atlas Tack	16	16	16	+ ⅝	15½
26	Auburn Auto (2)	59¾	58	59	+ 1½	59
156	Aviation Corp	12⅛	11½	11⅞	+ ⅜	11⅞
	B					
93	Baldwin Loc	13⅞	13⅜	13¾	+ ¼	13⅝
100	Balt & Ohio	31¾	29¾	31⅛	+ 1⅜	31⅛
7	Balt & O pf	33	31¾	33	+ 1½	32½
3	Bangor & Aroos (2)	36⅛	36	36	+ ½	35
.10	Bangor & Aroos pf (7)	104	104	104	.....	104
.60	Barker pf	19½	19½	19½	+ ½	18
64	Barnsdall	9⅛	8¾	9	+ ⅜	8⅞
12	Bayuk Cigar	45	44½	45	+ 1½	44½
.10	Bayuk 1st pf (7)	90	90	90	.....	90
2	Beatrice Creamery	18⅜	18	18⅜	+ ⅜	18
17	Belding-Hem	11⅝	11½	11⅝	+ ¾	11½
3	Belg N Ry ptc pf (4.09)	90⅛	89⅞	90⅛	+ ¾	89⅞
108	Bendix Aviat	18½	17⅛	18⅛	+ 1⅛	18
4	Benef Ind Loan (1½)	14½	14¼	14½	.....	14¼
8	Best & Co	31	30	31	+ 2	31
96	Bethlehem Steel	40⅞	39⅜	40¾	+ 1¾	40⅝
3	Bethlehem Steel pf	67¾	66¼	66⅞	+ ⅜	66⅞
.50	Bigelow-San	20	20	20	+ 1	19
4	Blaw-Knox	15	14¾	15	.....	14⅞
14	Bohn Alum (1)	45¾	43	45½	+ 3½	45¼
26	Borden (1.60)	31¼	30¼	30⅞	+ ¾	30¾
52	Borg-Warner	20½	19⅝	20¼	+ 1¼	20¼
1	Botany Con M A	3	3	3	.....	2¾
61	Briggs Mfg	11⅛	10⅞	11⅛	+ 1	11
1	Bklyn & Qu T	6	6	6	— ⅛	4½
1	Bklyn & Qu T pf (6)	56½	56½	56½	+ ¼	56
25	Bklyn-Man T	32⅜	31⅞	32¼	+ ½	32¼
1	Brown Shoe (3) XD	47	47	47	— ½	46
2	Bruns T & Ry S	2	2	2	+ ⅛	1⅞
1	Bucyrus-Erie	9⅛	9⅛	9⅛	— ⅜	9⅛
9	Bucyrus-Erie cvt pf	13⅜	13½	13½	+ ½	12¾
4	Budd Mfg	6⅞	6¾	6⅞	.....	6¾
4.80	Budd Mfg pf	24¼	23	24¼	— 1¼	23⅛
4	Budd Wheel	4	3⅞	3⅞	.....	3⅞
2	Bullard Co	9	9	9	+ ½	8
7	Burr Ad Mach (.40)	17⅝	17⅛	17⅜	+ ¾	17¼
1	Butterick	3⅞	3⅞	3⅞	+ ⅛	3¾
13	Byers Co	33	32	32⅞	+ 1	32¾
	C					
2	Calif Pack	28	27¾	28	.....	26¾
1	Callahan Zinc-Lead	1⅜	1⅜	1⅜	— ⅛	1⅜
3	Calumet & Hecla	6¾	6⅜	6⅜	.....	6¼
17	Canada D G Ale (1)	31⅜	30⅞	31¼	+ ¼	31
46	Canadian Pac	16¼	15⅞	16¼	+ ¼	16¼
64	Case (J I)	74	72	73⅞	+ 2⅝	73⅝
15	Caterpil Tract	22⅞	22¼	22⅞	+ 1	22½
209	Celanese	43¾	41¾	43½	+ 2¼	43⅞
5	Cent Aguirre (1½a)	34¼	31½	34¼	+ 2¼	33⅞
2	Cent R R N J	102	98	102	+ 9	98
1	Century Rib M	7¾	7¾	7¾	+ ¼	7¾
43	Cerro de Pas	34⅞	33⅝	34	+ ¼	34
3	Certain-teed	5	4¾	4¾	— ¼	4¾
2	Checker Cab	17½	17¼	17¼	+ ¾	16¼
98	Ches & Ohio (2½)	47⅛	46⅝	47	+ 1	46¾
43	Ches Corp (2)	51	48¼	51	+ 2¾	50¾
17	Chi & N W	11⅝	11⅛	11⅝	+ ¾	11⅛
1	Chi & N W pf	21	21	21	+ 1	20½
2	Chi Gt West	5⅛	5	5⅛	+ ⅛	5⅛
5	Chi Gt W pf	11½	11⅜	11½	+ ¼	11⅜
13	Chi M St P & P	9⅜	9	9	+ ⅛	9
44	Chi M St P & P pf	14⅞	14	14½	+ ½	14½
4	Chi Pneu T	10¼	9¾	10	+ ¼	9½
1	Chi Pneu T pf	19	19	19	.....	18¼
4	Chi Rk Is & P	7⅜	7	7⅜	+ ¾	7
1	C R I & P 6% pf	9½	9½	9½	.....	9¼
6	Chick Cot Oil (½g)	25	24⅝	24⅞	+ ⅛	24
18	Childs Co	8¼	7¼	8¼	+ 1¾	8
657	Chrysler (½g)	42¼	40½	42⅛	+ 2¼	42¼
5	City Ice & F (2)	19½	19	19½	— ⅜	19½
.30	City I & F pf (6½) XD	68	68	68	— ⅜	67¼
2	City Strs	2	1⅞	1⅞	— ⅜	1⅞
2	City Strs A	5	4⅝	5	+ ⅜	4¾
1	City Strs A ctf	3¾	3¾	3¾	.....	3¼
.30	Clark Equip	9⅞	9⅞	9⅞	— ⅜	9⅞
1	Cluett Pea (1)	29⅛	29⅛	29⅛	— ⅛	29
2	Coca-Cola (6)	95¾	95¾	95¾	— ½	95¾
7	Colgate-Palm	18¼	17⅝	18	+ ⅛	17¾
15	Coll & Aik	18⅝	18	18⅝	+ ⅝	18⅝
.40	Col & Sou	42	40	41	— 2	40
11	Col Fuel & Ir	7	6⅞	7	+ ¼	7
36	Col G & El (.80f)	19⅝	19⅛	19¼	+ ⅛	19¼
1	Col G & E pf A (6)	75¾	75¾	75¾	+ ¾	76
12	Colum Carb (2)	63	61	62¾	+ 1¾	62
2	Coml Credit	13¼	13	13¼	+ ⅜	13
41	Coml Invest Tr (2)	37	36	36⅞	+ 1⅝	36½
1	Coml Inv Tr cv pf (6h)	93	93	93	.....	92
1024	Coml Solv (.60)	39⅝	38¼	39⅝	+ 2⅛	39⅜
140	Com'with & Sou	3⅝	3½	3⅝	+ ⅛	3½
4	Com'with & Sou pf (6)	45¾	45	45½	+ 1½	45
18	Congoleum-Na (.60)	22¼	21½	22¼	+ 1½	22
1	Con Cigar	11	11	11	— 1	10¾
1	Con Film	4¼	4¼	4¼	+ ¼	3⅝
14	Con Film pf	10	9⅝	9¾	— ⅜	9½
69	Con Gas (2.70g)	49½	48	49	+ ⅜	49
2	Con Gas pf (5)	93	93	93	.....	92
11	Con Laundries	3⅜	3⅜	3⅜	+ ¼	3¼
287	Con Oil	13	12½	12¾	+ 1⅛	12⅝
15	Con Text	1⅞	1¾	1¾	.....	1⅜
1	Cont Bak A	14	14	14	+ ½	13¾
12	Cont Bak B	2⅜	2⅜	2⅜	.....	2⅜
1	Cont Bak pf (4)	61½	61½	61½	.....	60
9	Cont Can (2)	63	62¾	63	+ 1⅜	62½
3	Cont Diam Fib	11½	11½	11½	— ½	11½
1	Cont Ins (1.20)	28¼	28¼	28¼	— 1	28⅜
23	Cont Mot	2¼	2	2	— ⅛	2
183	Cont Oil Del	17	16	16¾	+ 1	16⅝
78	Corn Prod (3)	89⅝	86¾	89⅝	+ 3	89¼
.10	Corn Prod pf (7)	5⅛	5	5⅛	.....	5⅛
8	Cream of Wh (2¼b)	31½	30⅞	31½	+ ½	31⅜
4	Crown Cork	47½	46⅜	47⅜	+ 1⅜	47
3	Crown Zeller	6	6	6	.....	5⅞
3	Crucible Stl	30½	30⅛	30½	.....	29
3	Cuba Co	2¼	2¼	2¼	+ ⅛	2¼
17	Cuban-Am Sug	8	7¾	7⅞	+ ⅛	7⅝
.20	Cuban-Am S pf	44	44	44	— 1	43
3	Cudahy Pack (2½)	51	50¼	51	+ ¾	50½
3	Curtis Pub	22⅝	22⅝	22⅝	+ ⅞	22
23	Curtiss-Wright	3⅛	3⅜	3⅜	— ⅛	3⅜
	D					
5	Deere & Co pf (.20)	13½	13½	13½	.....	13¼
6	Del & Hud	74¼	73	73¾	+ 1¾	74
75	Del Lack & W	35⅝	33⅞	35¼	+ 1¼	35⅛
1	Diamond Mat (1)	23	23	23	— ⅝	22⅛
16	Dome Mines (1.55b)	32	31⅜	31¼	+ ½	31
24	Douglas Airc (¾)	15	14⅞	15	+ 1	14¾
8	Drug Inc (3)	46¾	46	46¼	+ ¼	46
4	Duplan Silk (1)	20⅞	20	20⅞	— ⅛	21
44	Du Pont de N (2)	77⅝	76	77¾	+ 3	77½
1	Du Pont deb (6)	116	116	116	.....	113
.20	Duq Lt 1 pf (5)	100	100	100	+ 1	98½
	E					
6	Eastman Kod (3)	80⅝	79½	79½	— ⅝	79⅞
11	Eaton Mfg	13¼	13¼	13¼	+ ¼	13
14	Eitingon Sch	3⅜	3⅜	3⅜	+ ¼	3⅜
5	Eiting Sch pf	18	17½	18	+ 4	17½
2	El & Mus	3	3	3	.....	3
18	El Auto-L	19¼	18⅝	19¼	+ ½	.....
16	El Boat	6¼	6	6	+ ⅛	5⅞
17	El Pow & Lt	9⅛	8⅞	9	+ ⅛	8⅞
1	El P & L $6 pf	20	20	20	.....	25
1	El Stor Bat (2)	44¼	44¼	44¼	+ ¾	43½
1	Elk Horn Coal	2	2	2	+ ¼	1⅞
1	Elk Horn C pf	3	3	3	+ ¼	2⅞
1	Endicott-John (3)	53½	53½	53½	+ ⅜	54
1	Eng Pub Svc	8¼	8¼	8¼	— ½	7½
1	Eng P S pf ww (5½)	30	30	30	— 2	29
2	Equit Office Bldg (1)	10⅜	10⅜	10⅜	+ ¼	10
13	Erie R R	22⅞	22	22¾	+ 1¼	22⅛
1	Erie 1 pf	23⅛	23⅛	23⅛	+ ¼	22½
2	Eureka Vac Cl	9⅞	9⅞	9⅞	+ ¼	9⅜
3	Evans Prod	4⅛	4⅛	4⅛	+ ⅛	4⅛
1.10	Exchange Buff (¼)	10	10	10	.....	10
	F					
.10	Fairbanks pf	5¼	5¼	5¼	+ ¼	5
1	Fairbanks Mor	7⅜	7⅜	7⅜	+ ½	7¼
2	Fed Mot	7¾	7¾	7¾	+ ⅛	7⅛
4	Fed Wat Svc A	3⅜	3¼	3⅜	+ ⅛	3¼
2	Federat D Strs (.60)	26½	26	26½	+ 1½	26
1	Fid P Fire Ins (1.20)	29½	29½	29½	+ ½	29
7	Firestone T & R (.40)	25½	24⅞	25½	+ ⅜	25½
1	Firest T & R pf (6)	71½	71½	71½	.....	70
10	First Nat Strs (2½)	60¼	59½	60¼	+ 1¼	59⅝
.20	Florsh Sh pf (6)	96½	96	96½	+ 1½	95
1	Follansbee	12	12	12	+ 1	11
4	Foster Wheel	17½	17⅜	17⅜	+ ½	16¾
1	Foundation	16⅞	16⅞	16⅞	+ ½	16⅝
1	Fox Film new	16½	16½	16½	— ⅝	15¼
.20	Frank Sim pf (7) EX	50	50	50	+ 1⅜	38⅝
1	Freeport Tex (2)	38½	38½	38½	— ¼	38½
4	Fuller 2 pf	5⅛	5	5⅛	.....	5⅛
	G					
1.60	Gamewell	19	16½	19	+ 3¼	16¼
4	Gen Am Inv	9⅞	9¼	9⅞	+ ⅜	9¾
13	Gen Am Trans (1)	37	36	37	+ 1¼	36¾
28	Gen Asphalt	21⅝	20⅝	21	+ ⅝	20⅝
3	Gen Bak (1)	15½	15½	15½	+ ⅛	15⅛
.30	Gen Bak pf (8)	105	105	105	.....	103
4	Gen Bronze	7¾	7¼	7¾	+ ½	7¼
5	Gen Cable	6⅞	6¼	6½	— ⅛	6¼
1	Gen Cable A	12¾	12¾	12¾	— ⅛	12
106	Gen Elec (.40)	24⅞	23⅞	24¾	+ ¾	24⅝
7	Gen Elec spl (.60)	12⅛	12	12⅛	.....	12
17	Gen Foods (1.80)	37	36¼	36⅝	+ ⅛	36⅝
6	Gen G & El A	1⅛	1⅜	1⅜	— ⅛	1⅜
11	Gen Mills (3)	64¾	63⅞	63⅞	— ⅛	64
254	Gen Mot (1)	31⅞	31	31½	+ ¾	31½
2	Gen Mot pf (5)	92½	92½	92½	— ⅜	92½
3	Gen Out Adv	6¼	6	6¼	— ⅛	6
1	Gen Pub Svc	4¾	4¾	4¾	.....	4¾
3	Gen Ry Sig (1)	41½	41⅜	41⅝	+ 1⅜	40
12	Gen Real & Ut	2⅜	2⅜	2⅜	+ ⅛	2¼
2	Gen Real & Ut pf	17	16⅜	16⅜	— ¼	16¾
42	Gillette (1)	14⅛	13½	13⅞	+ ⅛	13⅞
5	Gimbel Bros	5½	5¼	5½	+ ½	5½
26	Glidden Co	18	17¼	18	+ ⅜	17⅝
15	Gobel	10	9⅞	10	+ ⅜	9⅞
8	Gold Dust (1.20)	22¼	21¾	22	+ ⅜	21¾
18	Goodrich	16½	16	16⅜	+ ⅜	16¼
1	Goodrich pf	41½	41½	41½	— ½	41½
27	Goodyear T & R	39⅛	38	39⅛	+ 1⅛	39
4	Goth Silk H	11⅞	11½	11⅞	+ ⅛	11⅝
20	Graham-Paige	4	3¾	4	+ ⅛	3¾
3	Grand Union	7	7	7	+ ⅛	6¾
1	Grand Un pf (3)	30¼	30¼	30¼	— ¼	30
4	Gt No Ir Ore ctf	13	12⅝	12⅝	+ ⅛	12¾
69	Gt No Ry pf	26½	24½	26⅛	+ 1¼	26½
244	Gt West Sug	35½	34	35⅜	+ 2⅜	35¼
.70	Gt West Sug pf (7)	106	105⅞	106	+ ¾	105
26	Grigsby-Grunow	2¾	2⅝	2¾	.....	2⅝
1	Guantan Sug	3	3	3	.....	3
1	Gulf Mob & N pf	18	18	18	— 1	15
.10	Gulf Sta Stl pf	51	51	51	+ 1	50
	H					
16	Hahn Dept Strs	7⅛	7	7⅛	+ ¼	7
2	Hahn D Strs pf	30	29	29	.....	27½
.70	Hat Corp A	4¼	4	4¼	+ ¾	4¼
.10	Hat Corp pf	20	20	20	— 1	19
7	Hayes Body	2⅛	2	2	— ⅛	2
1	Hazel Atlas Gl (4b)	80¼	80¼	80¼	.....	80¼
1	Hercules Mot	13½	13½	13½	+ ½	13
2	Hercules Pow (1½)	50	50	50	+ 1⅜	47
.10	Hercules Pow pf (7)	107½	107½	107½	.....	107½
15	Holland F	6⅝	6½	6½	.....	6⅜
6	Hollander	8⅜	8½	8½	.....	8¼
3	Homestake M (10b)	258	255	255	— 5	255
16	Houd-Her B	4⅞	4⅜	4⅞	+ ⅛	4½
13	Houston Oil	28⅜	27⅞	28	+ 1⅛	27¾
13	Houston Oil new	6	5½	5¾	+ ⅜	5⅝
1	Howe Sound (.40)	23¼	23¼	23¼	— 1¼	23
20	Hudson Mot	12⅝	12¼	12⅛	+ ⅛	12¼
5	Hupp Mot	5¾	5⅝	5½	+ ⅛	5⅜
	I					
15	Illinois Cent	42¼	40¾	41⅝	+ 1⅝	41¾
17	Indust Rayon (3)	70⅞	69½	70½	+ 2	70
11	Ingersoll Rand (1½)	64¼	62	63½	+ 2½	62
1	Inspiration Copper	6½	6½	6½	— ⅜	6½
1	Insuransh (Del) (.15)	2⅝	2⅝	2⅝	— ⅛	2⅝
4	Interb Rap T	7⅛	7	7⅛	.....	7
3	Intercon Rub	3¼	3¼	3¼	.....	3¼
2	Interlake Iron	7¾	7½	7¾	— ½	7¾
4	Int Agricul	3½	3⅜	3⅜	— ¼	3⅜
2	Int Bus Mach (6)	148	148	148	+ 1⅞	145
1	Int Carriers (.20)	8⅝	8⅝	8⅝	+ ⅜	8⅛
11	Int Cement	33	32½	33	+ ¼	32¾
65	Int Harvest (.60)	38	37⅛	38	+ 1⅛	37½
4	Int Hydro-El A	9⅛	9	9	.....	9
1	Int Mer Mar	4⅛	4⅛	4⅛	+ ⅛	4
208	Int Nick Can	20⅛	19⅝	19¾	+ ¼	19⅞
3	Int Pap & P A	6	6	6	+ ⅝	5¾
6	Int Pap & P C	2½	2¼	2⅛	+ ⅛	2¼
3	Int Pap & P pf	15	15	15	— ¼	14½
4	Int Shoe (2)	48⅞	47½	47½	— 1½	47
1	Int Silver	41	41	41	+ 1	37
111	Int Tel & Tel	16¼	15½	16	+ ¾	15⅞
1	Interst Dept Strs	6¾	6¾	6¾	+ ¾	6¾
	J					
1	Jewel Tea (3)	38	38	38	— 1	37¾
67	Johns-Manville	51	49½	50⅛	+ 1¼	50½
	K					
5	Kayser (J)	16¼	16	16¼	+ ¾	16
3	Kelly-Spring	4¼	4⅛	4¼	+ ¼	4⅛
35	Kelvinator	11⅛	10¼	11	+ ⅝	11
71	Kennecott	21⅜	20⅝	21	+ ¾	20⅞
2	Kinney (G R)	4½	4½	4½	+ ¼	4½
21	Kresge (S S)	12¼	12	12⅛	— ¼	12⅛
.30	Kresge (S S) (7)	103½	103½	103½	+ 2½	100½
20	Kroger Groc (1)	27⅜	26¾	27¼	— ¼	27⅛
	L					
7	Lambert (4)	32	31¼	31½	.....	31½
1	Lehigh Port C	18¼	18¼	18¼	+ ¼	17⅞
2	Lehigh Val C	4½	4½	4½	.....	4½
21	Leh Val RR	23⅛	21⅞	22⅞	+ 1¼	22⅞
7	Lehman Corp (2.40)	71½	70⅝	71	+ 1⅛	71¼
114	Libbey-O-Ford Gl	29⅛	27⅞	29	+ ½	29
8	Ligg & My B (5b)	94⅛	93½	94	.....	93¾
4	Lily Tulip Cup (1½)	18⅛	17⅞	18	.....	17½
24	Liquid Carb	34	33⅛	34	+ 1	34⅛
161	Loew's (1)	33	31⅝	32⅛	+ 1⅛	32
1	Loew's pf (6½)	69½	69½	69½	.....	70
11	Loft	3	3	3	+ ⅛	2⅞
8	Long-Bell A	3⅛	3	3⅛	+ ⅛	3
16	Lorillard (P) (1.20)	21⅜	21¼	21¼	— ⅛	21⅛
1	Louisiana Oil	2½	2½	2½	+ ⅜	2⅛
3	Louisv & Nash	53	53	53	+ 1⅛	53½
1	Louisv G & El A (1¾)	19½	19½	19½	+ ½	19⅝
4	Ludlum Stl	14⅝	14⅜	14¾	+ ¼	14⅝
	M					
1	MacAnd & Forb (1.60)	25	25	25	+ 1	25
15	Mack Trucks (1)	37	35⅞	36⅞	+ ¾	36¼
44	Macy (R H) (2)	56¼	55	56¼	+ ½	56⅛
1	Magma Cop	15½	15½	15½	+ ⅜	14½
1	Manati Sug pf	5½	5½	5½	— 1	5¼
6	Manh Ry Mod gtd	14	14	14	+ ¼	14
21	Marine Midl (.40)	10⅛	9⅞	10	+ ¼	9⅞
21	Marlin-Rock (1)	16½	16½	16½	+ ¼	15½
41	Marsh Field	15⅛	14¼	15	+ 1	14⅞
1	Martin-Parry	4	4	4	.....	4
8	Math Alkali (1½)	35⅝	35¼	35½	+ ⅜	35½
34	May Dept Strs (1)	31	28⅞	31	+ 2⅜	30⅝
.50	Maytag 1 pf	45⅞	45	45¼	.....	45
1	McCall (2)	27	27	27	+ 1	26
2	McCrory Strs	2⅜	2⅛	2⅛	.....	2
16	McIntyre Porc (1⅝b)	34⅛	33⅛	33⅛	— ⅝	33⅞
4	McKeesport T (4)	86	86	86	— ½	86
21	McKess & Rob	9	8½	8¾	+ ½	8½
1	Melville Shoe (1.20)	21⅞	21⅞	21⅞	+ ⅜	22
4	Mengel	14⅝	14	14¼	+ ¼	14
1.70	Mengel pf	42	40	41	— 1	40
8	Mesta Mach (.60)	19½	18¾	19	.....	19
.30	Mex Pete	72	70	71	+ 16	70
15	Mid-Cont Pet	12¾	12⅜	12⅝	+ ½	12½
.20	Mil El Ry pf (6) EX	65½	65½	65½	+ 2	.....
2	Minn-Honey	21¼	21	21	.....	20¾
6	Minn-Mol Imp	3½	3½	3½	.....	3½
19	Mo-Kan-T	13¼	12¼	12⅞	+ ¾	12⅞
8	Mo-K-Tex pf	27⅜	26⅜	27¼	+ ⅜	27¼
1	Mo Pac	6⅞	6⅞	6⅞	+ ⅛	6⅝
2	Mo Pac pf	9½	9⅛	9½	+ ⅝	9⅝
2	Mohawk Cpt	18⅛	18	18⅛	+ ⅛	17⅞
5	Monsanto Chem (1¼)	71⅝	71	71⅝	+ 1⅜	70¼
298	Montgomery Ward	26⅝	25⅜	26⅝	+ 1⅛	26⅛
9	Mother Lode	1⅛	1⅛	1⅛	+ ⅛	1
19	Moto Met Gau	4	3⅞	3⅞	.....	3⅞
3	Motor Prod	24¼	24	24¼	+ ½	22
3	Motor Wheel	9⅞	9⅞	9⅞	+ ⅛	9¾
5	Mullins Mfg	6⅜	6¼	6⅛	— ⅛	6⅛
.10	Mullins pf	17½	17½	17½	— 1	16¼
6	Murray Corp	8⅝	8½	8⅝	+ ⅜	8½
	N					
58	Nash Mot (1)	23⅝	22⅝	23⅛	+ ¾	22¾
1	Nat Acme	6½	6½	6½	— ⅛	6¼
13	Nat Biscuit (2.80)	56⅛	55¼	55¾	+ ¼	55½
11	Nat Cash R A	19	18⅞	18⅞	+ ⅛	18⅞
26	Nat Dairy Pr (1.20)	20⅝	20⅛	20½	+ ⅜	20⅜
4	Nat Dept Strs	1¼	1¼	1¼	— ¼	1⅛
220	Nat Distill	97⅛	94¾	96½	+ 3⅞	96½
1	Nat Lead pf B (6)	103½	103½	103½	+ 3	100
43	Nat Pow & Lt (1)	14½	13¾	13¾	— ½	13⅝
14	Nat Stl (1)	46⅝	45⅞	46⅝	+ 1⅛	46½
3	Nat Supply	18	17	18	+ 1	17½
3	Nat Surety	5	5	5	.....	4⅞
6	Nat Tea (.60)	23¼	22¾	22¾	— ¼	22¼
170	N Y Central	46⅜	44⅝	46⅛	+ 1⅝	46⅛
3	N Y Chi & St L	25	24	25	+ 1	25
2	N Y Chi & St L pf	28	27⅝	28	+ ¼	28
24	N Y Investors	1⅛	1	1⅛	.....	1
13	N Y N H & H	27¼	26⅜	26¾	+ ¾	26½
431	N Y N H pf	43½	43⅛	43½	+ 1½	42½
37	N Y Ont & W	13	12⅛	12¾	+ ¼	12½
13	N Y Shipbldg (.40)	20¼	19⅝	20⅛	+ ½	20
.20	N Y Steam $6 pf (6)	99	98¼	98¼	+ ⅜	98
10	Noranda Mines (½g)	32¼	31¾	32¼	+ ⅜	32
.30	Norf & W pf (4)	83	82½	82½	— ½	82½
36	No Am Aviat	6⅝	6⅜	6½	+ ⅛	6½
44	North Am (8% f)	24¼	23¼	23⅝	+ ⅛	23½
2	No Am Ed pf (6)	64½	64½	64½	— 2⅜	60
39	Northern Pac	27⅛	26¼	27⅛	+ ⅜	27
4	Norwalk T & R	4⅝	4½	4½	— ⅛	4¼
	O					
103	Ohio Oil	14¼	13½	13⅞	+ ⅝	13
8	Oliver Farm	5¼	5¼	5¼	.....	5¼
1	Omnibus	5⅜	5⅜	5⅜	— ¼	5⅜
1	Omnibus pf (8)	80	80	80	.....	75
1	Oppenheim Coll	9⅞	9⅞	9⅞	+ 1	8⅞
7	Otis Elev (.60)	17¾	17½	17¾	+ ¼	17⅝
8	Otis Steel	6¼	5⅞	5⅞	— ⅜	6
2	Otis Stl pr pf	13½	13	13½	+ ½	13
5	Owens-Ill Gl (2¼b)	79½	78⅜	79½	+ 4½	78½
	P					
17	Pac G & El (2)	25	24⅝	24¾	— ¼	24½
19	Pac Ltg (3)	30	29⅞	29⅞	— ⅜	29⅛
4	Pac Mills	22¼	22	22	— ⅝	21½
33	Packard Mot	5⅛	5	5	— ⅛	5
1	Panhand P & R	2⅛	2⅛	2⅛	— ⅛	2
59	Param Publix ctf	2⅛	2⅛	2⅛	— ⅛	2⅛
25	Park & Til	26¾	24⅞	26⅝	+ 2½	26
8	Park Utah	3	2¾	2⅞	— ⅛	2¾
2	Parmelee Trans	2⅛	2⅛	2⅛	.....	2⅛
6	Pathe Exch	1⅞	1⅝	1¾	.....	1¾
1	Pathe Exch A	7½	7½	7½	.....	7½
6	Patino Min	17¼	16⅞	16⅞	+ ½	16¾
14	Peerless Mot	5⅜	5¼	5⅜	+ ⅜	5¼
18	Penick & Ford (2)	59¼	57	58⅞	+ 2⅞	58½
33	Penney (J C) (1.20)	46¼	44⅝	46¼	+ 1¼	46⅛
1	Penn C & C	5¼	5¼	5¼	+ ¼	5
5	Penn-Dix Cem	6¼	6⅛	6¼	+ ⅜	6⅛
90	Penn R R (½g)	36	35⅛	35⅞	+ ⅝	35½
2	Peoples Gas L & C (4)	53½	52¼	53½	— ½	52¼
2	Pere Marq	28	27¼	28	.....	28
4	Pet Milk (¼g)	15⅛	15	15⅛	+ ⅛	14½
23	Petro Corp	12⅝	11¾	12½	+ 1	12
19	Phelps Dodge	15⅝	15⅛	15⅝	+ ⅛	15⅜
.10	Phila Rap Tr	3	3	3	— 2	3
13	Phila R C & I	6¾	6⅜	6½	+ ⅛	6⅜
75	Phillips Pet	15⅛	14½	14⅞	+ ⅛	14⅞
1	Pierce-Ar A	6	6	6	.....	5¼
3	Pierce-Ar pf	18	16¼	18	— 1¼	15
8	Pierce Oil	1⅛	1	1	— ⅛	1
3	Pierce Oil pf	10	10	10	+ ½	9¾
6	Pierce Pet	1⅞	1¾	1⅞	+ ⅛	1¾
1	Pills Flour (1)	23⅛	23⅛	23⅛	+ ⅜	22½
2	Pitt Scr & B	8	8	8	+ ⅜	8
1	Pittston Co	4½	4½	4½	+ ½	4
46	Plymouth Oil	15⅛	14¾	14¾	+ ⅜	14¾
1	Porto R Am T A	5	5	5	.....	4⅞
1	Porto R Am T B	2⅝	2⅝	2⅝	+ ⅛	2¼
18	Postal T & C pf	27	25⅝	26¾	+ ¾	26⅞
3	Pressed Stl Car	3⅜	3⅛	3¼	.....	3¼
15	Procter & Gam (1½)	41½	40½	41½	+ ½	41
1.10	Procter & G pf (5)	103½	103½	103½	.....	103
15	Prod & Ref	1½	1¼	1⅜	+ ⅛	1¼
2	Prod & Ref pf	6	5⅞	5¾	+ ⅛	5¼
9	Pub Svc N J (2.80)	41⅜	40⅜	41½	+ ½	41⅜
1	Pub Svc N J $5 pf (5)	77	77	77	— 2	75½
22	Pullman (3)	51¼	50	51¼	+ ⅜	50½
30	Pure Oil	9⅝	9⅞	9⅜	+ ⅛	9¼
.10	Pure Oil pf	55	55	55	— 1	55
3	Purity Bak (1)	19¼	19⅛	19⅛	+ ⅝	19
	R					
148	Radio	9	8⅝	8¾	+ ⅛	8¾
6	Radio pf B	20⅝	20	20⅝	+ ⅞	20
6	Radio pf	30½	30	30½	+ ½	30
9	Radio-Keith-O	3⅜	3¼	3⅜	+ ⅛	3¼
17	Raybestos-Man (.60)	16⅞	16⅛	16⅞	+ ¾	16⅜
2	Reading Co (1)	47	47	47	— 2	46
1	Reading 2d pf (2)	33	33	33	— 1¼	32½
13	Real Silk	14	13	13¼	+ ¼	13¼
1	Real Silk pf	55	55	55	+ 4	50
1	Reis & Co	2½	2½	2½	.....	2½
13	Rem Rand	9	8⅛	8⅞	+ ⅛	8¾
8	Reo Motor	4⅛	3⅞	4⅛	+ ⅛	4
23	Republic Steel	18	17¼	17⅞	+ ¾	17¾
6	Republic Steel cv pf	42½	41⅝	42¼	+ 2	41¼
1	Revere C & Br	8	8	8	.....	7½
1	Reynolds Met (1)	18	18	18	+ ¼	18
30	Reynolds Sp	14	13	14	+ 1½	13⅝
38	Reynolds Tob B (3)	49½	49	49⅛	.....	49⅛
1	Rossia Ins	7⅛	7⅛	7⅛	— ⅛	7⅛
1	Royal Dutch (1.075g)	31⅛	31⅛	31⅛	— ⅛	31⅜
	S					
5	Safeway Strs (3)	52⅜	51⅞	52	+ ½	52
.20	Safeway Strs 7% pf (7)	102	102	102	.....	102
12	St Jos Lead	24¼	23⅞	23⅞	+ ⅜	23⅝
3	St L-San Fran	5½	5⅛	5⅛	— ⅛	5
1	St L-San Fran pf	5⅞	5⅞	5⅞	— ⅛	5⅜
285	Schenley Distill	45¼	43	45	+ 3½	44⅞
12	Schulte Ret	7¼	6⅞	6⅞	— ⅛	6⅞
.30	Schulte Ret pf	23¼	22½	23¼	+ 1⅜	22
13	Seaboard Air	1⅜	1⅜	1⅜	— ⅛	1⅜
2	Seaboard Air pf	2½	2½	2½	— ⅛	2½
19	Seaboard Oil (.60)	27⅞	25¾	27⅞	+ 1⅝	27
93	Sears Roebuck	41½	40⅛	41⅛	+ 2	41
8	Seneca Cop	2	1⅞	1⅞	.....	1⅞
8	Servel	6⅛	6⅜	6⅛	.....	6⅛
4	Sharp & Dohme	6⅛	6	6⅛	+ ⅛	6⅛
1	Shattuck (F G) (.24)	9⅜	9	9	.....	9
72	Shell Union	9⅛	8¾	9⅛	+ ⅜	9
90	Simmons	26¼	24½	25¼	+ 2¼	25¼
8	Simms Pet (¼g)	10	9⅝	10	+ 1	10
1	Skelly Oil	7⅞	7⅞	7⅞	+ ⅜	7⅞
4	Sloss-S Stl & I	25	25	25	.....	24
1.30	Sloss-S Stl pf	27¾	27	27¾	— 4¼	27⅛
9	Snider Pack	6⅞	6½	6⅞	+ ⅜	6¾
157	Socony-Vacuum	13⅛	12⅝	12⅞	+ ¾	12¾
54	So P R Sug (1.60)	42	39	42	+ 3½	41⅜
.90	So P R Sug pf (8)	128	127	128	+ 3	125
15	Sou Cal Ed (2)	21	20½	21	.....	20⅝
75	Sou Pac	29⅛	27⅝	28⅞	+ 1⅜	28⅞
43	Sou Ry	29⅞	28⅝	29⅛	+ 1½	29⅛
12	Sou Ry pf	39	37	39	.....	38
89	Sparks-With	6	5	6	+ 1	5⅞
1	Spencer Kell (1)	18⅝	18⅝	18⅝	+ ⅛	18
111	Sperry Corp	6⅝	5⅞	6⅜	+ ⅜	6¼
3	Spiegel May Stern	10⅜	10½	10⅜	+ ⅛	10½
280	Std Brands (1)	28⅜	28	28⅛	+ ¾	28⅛
1	Std Bran pf (7)	123½	123½	123½	.....	122
37	Std Com Tob	8⅝	8	8⅜	+ ½	8½
23	Std G & El	16	14¾	15⅝	+ ⅜	15¼
8	Std G & E pf	16⅝	16⅛	16½	+ ⅜	16½
1	Std Invest	1⅜	1⅜	1⅜	+ ⅛	1⅜
57	Std Oil Cal (1)	37⅝	36⅝	37⅜	+ ⅜	37⅝
12	Std Oil Kan	20½	20⅛	20½	+ ⅛	20½
73	Std Oil N J (1)	38⅞	38⅛	38⅞	+ ⅜	38⅝
3	Sterl Sec pf	5⅜	5⅜	5⅜	+ ⅜	5⅛
9	Stewart-Warn	8⅝	8½	8⅜	+ ¼	8½
31	Stone & Web	13	12¼	12⅝	— ⅝	12¼
25	Studebaker	5⅞	5½	5⅞	+ ⅛	5¾
1	Studebak pf	26⅛	26⅛	26⅛	.....	26⅛
1.10	Sun Oil pf (6)	103	103	103	.....	100
1	Superheater (½)	21½	21½	21½	+ ½	21
14	Superior Oil	3⅛	2⅞	3	+ ⅛	2⅞
5	Superior Stl	14⅛	14	14	+ ⅜	14
2	Sweets Co	7⅝	7½	7⅝	+ ⅛	7¼
2	Symington A	3⅛	3½	3½	+ ⅛	3
	T					
8	Telautograph (1)	14	13¼	14	+ 1	13
4	Tenn Corp	6½	6½	6½	+ ¼	6
66	Texas Corp (1)	24⅜	24	24⅛	+ ⅜	24½
17	Tex Gulf Sul (1)	30½	29⅞	30½	+ ⅛	30¼
8	Tex Pac C & O	4½	4¼	4¼	+ ¼	4⅛
14	Tex Pac L Tr	9⅞	9¼	9⅞	+ ⅛	9⅝
1	The Fair	8½	8½	8½	— ⅛	8¾
4	Thermoid	7⅜	7	7¼	+ ¼	7
3	Thompson (J R) (1)	10	10	10	.....	9½
3	Thompson Prod	15½	15	15	.....	15
50	Thompson-Star	5⅜	5¼	5¼	.....	5⅛
28	Tide Wat As	9⅝	9½	9⅝	+ ¼	9½
8	Tide Wat As pf	50¼	49½	50¼	+ 1¼	49½
2	Timk-Det Ax	5⅜	5⅜	5⅜	+ ⅛	5½
159	Timk Roll B (.60)	31⅞	29½	31⅞	+ 1¼	31
7	Transamerica	7⅛	7	7⅛	.....	7⅛
18	Transue & Will	12⅝	12¼	12½	+ ¼	12¼
22	Tri-Cont Corp	6½	5⅞	5⅞	— ¼	5⅝
1	Truax-Traer	3½	3½	3½	.....	3⅛
13	Truscon Stl	9	8½	9	+ ⅜	8¾
	U					
7	Underwood-Ell (½)	34⅞	34⅛	34⅞	+ 1⅜	34
12	Un Bag & P	46	45¼	46	+ 1	46
35	Un Carbide (1)	47⅜	46	47⅛	+ ⅜	47
23	Un Oil Cal (1)	19⅞	19½	19⅞	+ ⅜	19¾
11	Un Pac (6)	125	124	124½	+ 3½	124½
2	Un Pac pf (4)	72	72	72	+ 1	71¾
3	Un Tank Car (1.20)	18½	18	18½	— ⅛	18½
498	Unit Aircraft	37⅞	35⅜	37½	+ 2	37½
1	Unit Bis (1.60)	24	24	24	— ½	23⅛
8	Unit Carbon (1)	27	26¼	27	+ 1¼	26
375	United Corp	8½	7¾	8⅛	— ½	8
11	United Corp pf (3)	34⅞	33¼	33¼	— 1¼	33⅛
1.40	Unit Dyewood	5⅝	5½	5½	+ ⅛	4¾
1	Unit El Coal	7⅞	7⅞	7⅞	+ ⅛	7¾
14	Unit Fruit (2)	59⅞	58⅝	59½	+ ¾	59¼
18	Unit Gas Im (1.20)	19⅝	19⅛	19⅝	.....	19½
4	U S & For Sec	14½	14¼	14½	+ 1	13½
2	U S Express	1⅛	1⅛	1⅛	— ⅛	1⅛
1	U S Freight	24⅝	24⅝	24⅝	+ ⅜	23⅞
2	U S Gypsum (1)	47	46	46⅝	+ 1½	46
86	U S Indus Alco	74⅞	72	74	+ 2⅞	73¾
6	U S Leather	12½	12⅛	12⅛	+ ½	12¼
8	U S Lea A	18⅛	18	18⅞	+ ⅞	18⅛
40	U S Pipe (½)	19⅛	18⅜	18⅝	+ 1⅛	18⅝
1	U S Pipe 1 pf (1.20)	16⅛	16⅛	16⅛	+ ⅛	16
3	U S Real & Im	9	8⅞	9	+ ¼	8⅞
45	U S Rubber	19⅜	18⅝	19	+ ½	18⅞
5	U S Rub 1 pf	31½	31	31½	+ 1½	31
60	U S Smelt & R (1)	87	84¼	84½	— ¼	84¼
100	U S Steel	54½	53½	54⅜	+ 1½	54⅜
9	U S Steel pf (1½k)	96	95	96	+ 2½	95½
2	Unit Strs A	4½	4¼	4¼	— ¼	4⅛
3	Univ Pipe & R	2⅛	2⅛	2⅛	— ⅜	2⅛
7	Util P & Lt A	5⅛	4¾	5	.....	4¾
	V					
1	Vadsco	1⅞	1⅞	1⅞	.....	1¾
.10	Van Raalte	6⅝	6⅝	6⅝	— ¼	6⅝
.10	Van Ra 1 pf	58⅝	58⅝	58⅝	— 3⅞	42
.40	Van Ra pf stpd	31	31	31	.....	29¼
14	Vanadium	26	25¼	25¾	+ ¾	25¾
4	Va-Caro Chem	4⅜	4⅜	4⅜	.....	4⅜
1	Va-C Chem 7% pf	59⅛	59⅛	59⅛	+ ½	59½
1	Va-C Chem 6% pf	18	17¼	17¼	— ¾	17
.50	Va Ir C & C	9½	9½	9½	— ½	7½
.10	Vulcan Detin	45½	45½	45½	+ ½	45½
	W					
3	Wabash Ry	4½	4½	4½	+ ⅛	4½
3	Wabash pf A	5¾	5⅝	5⅝	.....	5⅜
5	Waldorf Sys	9¼	9	9¼	+ ¼	9
2	Walworth	5½	5½	5½	.....	5⅜
2	Ward Bak B	3⅝	3½	3⅝	.....	3½
363	Warner Pict	8⅝	8¼	8½	+ ⅜	8⅜
1	Warner Pict pf	21	21	21	+ 1	20
2	Warner-Quin	3	2⅝	2⅝	.....	2⅝
26	Warren Bros	15⅛	14⅞	15	.....	14⅞
1.40	Warren Bros cv pf	25	23⅝	23⅝	+ ⅜	23¼
5	Warren Fdy & P	19⅞	19	19	— ¼	19⅛
.20	W Penn El 7% pf (7)	63	63	63	+ ¼	63
.40	W Penn P 7% pf (7)	109½	108½	109½	+ 1	108½
.70	W Penn P 6% pf (6)	98	98	98	.....	96
1	West Dairy A	6¼	6¼	6¼	— ¼	6
10	West Mary	12⅜	12	12⅜	+ ⅜	12¼
2	West Mary 2 pf	15½	14	15½	+ 1¼	13
6	West Pac	5	4⅞	5	+ ½	4⅝
27	West Pac pf	8¼	8	8⅛	.....	8
76	West Un Tel	67⅜	65	66⅞	+ 2¼	66¾
8	Westinghouse Air (1)	30⅛	30	30⅛	+ ¼	30
44	Westinghouse El & M	44¼	43	43⅜	+ 1¼	43⅞
2	Weston El Inst	10	10	10	+ ½	10
1	Westvaco Chl (.40)	17⅞	17⅞	17⅞	+ ½	17
3	White Rk M Sp (2)	28⅛	28	28⅛	— ⅛	28⅜
2	White Sew Mach	2⅞	2⅞	2⅞	+ ⅛	2⅝
3	Wilcox O & G	3⅛	3½	3½	.....	3⅛
5	Wilson & Co	7⅜	7⅜	7⅜	+ ⅛	7½
6	Wilson A	18⅝	18½	18⅝	+ ¾	18½
2	Wilson pf	55	54½	55	+ 1	55
204	Woolworth (2.40)	40⅝	39⅝	40	— ¾	39⅞
6	Worth P & M	28⅝	28¼	28¼	+ 1¼	28⅛
3	Wrigley Jr (3)	50	49⅞	50	+ 1	50
	Y					
8	Yell Trk & C	5⅜	5½	5⅝	+ ¼	5⅝
1	Young S & W	16⅜	16⅜	16⅜	+ ⅜	16¼
2	Youngstown Sheet & Tube	26⅜	26⅛	26⅜	+ 1⅛	26⅜
	Z					
1	Zenith Radio	2½	2½	2½	.....	2
9	Zonite Prod	5⅛	5	5⅛	.....	5

XD—Ex dividend. EX—First sale since ex dividend date or dates. XR—Ex rights. (a) Plus extras. (b) Including extras. (d) Payable in scrip. (e) Paid last year. (f) Payable in stock. (g) Paid so far this year. (h) Cash or stock. (k) Accumulated dividend paid this year. (m) Also extra cash or stock dividend paid since January 1.

Cotton Mills Lead Industry In Operations

Spinners Are Far Ahead of Other Lines During Last Year.

New York, Aug. 21 (Spl.).—The cotton mills of this country have operated at an extraordinarily high rate relative to general manufacturing activity during the past 12 months and they are still running far above the level of industrial operations on an average, according to data compiled by the New York Cotton Exchange Service.

The high activity of the domestic spinning plants during the past cotton year has been particularly impressive since spinners have had to pay more for their raw material in the last 12 months than during the previous year while the general commodity price level has been lower. Even during last month, when cotton cost much more than two years ago, and when commodity prices in general were slightly lower than at that time, cotton mill operations averaged approximately 50 per cent higher than in the earlier period.

During July the cotton mills ran at 122 per cent of the average level in the six years from 1922 to 1927, inclusive, while manufacturing establishments on an average ran at about 97 per cent, the Cotton Exchange figures show. During the cotton year ended with July, cotton mill activity averaged 95 per cent while general manufacturing activity was 69 per cent.

Cotton Leads Way.

In the previous cotton year, cotton mill operations averaged 75 per cent and general manufacturing activity was 67 per cent. In other words, the cotton manufacturing industry of this country has led the way out of the recent depression and it is now actually running well above the average level in what may be considered a normal business period.

The relatively high activity of cotton mills during the past two years is generally attributed to the extremely low level to which cotton prices fell in the 1930-31 and 1931-32 seasons and the fact that cotton goods are largely necessities for ultimate consumption which wear out quickly.

Low prices of cotton made cotton goods of all kinds phenomenally cheap, both absolutely and in relation to other commodities, during 1930-31 and 1931-32. In 1930-31, the average index number for prices of cotton, based on prices in 1926-29 as 100, was only 54 compared with the index number of 79 for all commodities.

1931 Cotton Was Down.

In 1931-32, the index number for cotton was 33, against 69 for all commodities. During the earlier part of the long decline in cotton prices from the level of 1928-29, buying of cotton goods was retarded, as buyers postponed purchases in anticipation of lower levels, but when cotton prices showed signs of stability at extremely low levels, the stimulating effect of low prices asserted itself and distribution of goods and the rate of mill activity began to run above the general level of business operations, although still restricted by the continuing slowing down of all industry.

When cotton prices began to advance and general business activity started to expand early last spring, cotton mill operations registered a phenomenally rapid increase, rising from 86 per cent of the 1922-27 level in March to 126 in June. The rapidity with which the cotton manufacturing industry recovered was due to the fact that the manufacturers had followed a policy of keeping down their stocks of goods by adjusting production to demand.

Operations Were High.

The relatively high rate of cotton mill operations during the past two years is considered particularly encouraging since the demand for industrial fabrics was at a very low ebb during most of that period in consequence of the low level of industrial operations. The restrictive effect on the cotton industry of the depression in general manufacturing, transportation, mining and building construction is indicated by the fact that approximately 40 per cent of the cotton used in this country goes into yarns and fabrics for industrial purposes. The record of the past two years is taken to indicate that cotton mill activity in this country will compare very favorably with the best levels of the past when consumer buying power and general industrial operations are restored to normal.

Meanwhile, the position of the cotton spinning industry has become sounder than for many years by an extraordinary reduction of surplus manufacturing capacity and excessive mill operations. Spindles in places have been reduced from approximately 37,900,000 in 1925 to 30,900,000 at the present time. Under the leadership of the Cotton Textile Institute, hours of operation have been cut to 40 hours per week per shift with no mills running more than two shifts.

Assurance that mill operations will not again become excessive is given by the fact that the present limitations on working hours are embodied in the fair competition code adopted by the industry under the industrial recovery act, the cotton industry being the first industry to adopt such a code.

Metal Market.

New York, Aug. 21 (A.P.).—COPPER—Steady; electrolytic spot and future, 9.

TIN—Barely steady; spot and nearby, 44.55; future, 44.75.

IRON—Quiet: No. 2, f. o. b. eastern Pennsylvania, 16.50; Buffalo, 17.00; Alabama, 13.00.

LEAD—Steady; spot, New York, 4.50; East St. Louis, 4.35.

ZINC—Quiet; East St. Louis, spot and future, 4.90.

ANTIMONY—Spot, 7.00.

QUICKSILVER—64.00@65.00.

U. S. Treasury Receipts.

(Associated Press.)

The position of the Treasury on August 18 was: Receipts, $6,760,556.90; expenditures, $28,420,812.48; balance, $1,226,999,872.02; customs receipts for the month, $19,426,814.97.

Receipts for the fiscal year (since July 1), $293,213,122.66; expenditures, $500,961,363.61 (including $178,453,106.47 emergency relief expenditures); excess of expenditures, $207,748,240.95.

Transactions on N. Y. Curb Market

Total stock sales today, 238,000 shares; year ago, 309,275 shares. Total bond sales today, $2,800,000; year ago, $8,534,000.

Sales in hundreds.		High	Low	Close
	A			
35	Allied Mills	11⅝	11⅛	11⅝
2.50	Alum Co Am	76	74½	76
2	†Am Dept St	1	⅞	1
6	Am & Fgn P war.	8½	8⅛	8½
18	Am G & El (1a)	32½	31	31½
1	Am G & E pf (6)	86½	86½	86½
14	†Am Maracaibo	1⅝	1½	1⅝
54	Am Sup Power	5	4⅞	4⅞
35	Armour Ill	9⅞	9⅝	9¾
104	Armour Ill war	3⅝	3⅜	3½
52	†As G & El A	1½	1⅜	1⅜
42	Atlas Corp	15⅛	14¾	15
2	Atlas Corp pf A (3)	41¼	41	41
	B			
4	Baldw Bond rts	9½	9⅛	9¼
7	†Bellanca Airc vtc.	3¼	2⅞	3
2	†Blue Ridge	2⅞	2¾	2¾
4	†Blue R cv pf (3h)	33	32¾	32¾
2	Brazil T & L	13⅝	13⅜	13⅜
3	†Brillo Mfg (.60)	7	6⅞	7
1	Bristol Myers	36½	36½	36½
8	Bunk H&Svtc(.055g)	3	3	3
	C			
2	Cab & Wire A	1¼	1¼	1¼
35	Can Ind Alc A	18⅛	17⅞	18⅛
3	Can Ind Alc B	16⅝	16⅜	16⅜
60	Can Marc Wire	3¼	3	3¼
4	Carib Syn	5⅝	5⅜	5⅝
4	Carrier Corp	11⅛	10½	11⅛
1	Celluloid	11½	11½	11½
10	Cen St El	2½	2⅜	2½
.25	Cen St E cv pf	18	18	18
1	†Centrif Pi (.40)	3⅞	3⅞	3⅞
.70	Childs pf	19	19	19
100	Cities Service	3⅛	3	3⅛
1	Cit Serv pf	17¼	17¼	17¼
.50	Cit Svc P 6 pf	12	12	12
1	City Auto Stps	12	12	12
2	Claude Neon Lts	1¼	1¼	1¼
1	†Cleve Tract	4⅛	4⅛	4⅛
17	†Colon Oil	3	2⅞	3
.75	Colum G&E cv pf(5)	108½	107	108¼
99	Comwlth&So war	[illegible]	[illegible]	[illegible]
1	†Comm Wat Svc	⅞	⅞	⅞
8	†Cons Airc	10¼	9⅞	10¼
1	Cons Cop Min	1⅛	1⅛	1⅛
5	Cons G&EBalt(3.60)	64⅞	63	64⅞
2	†Cons Ret Strs	2½	2⅛	2⅛
.25	Cont G&E p pf (7)	55	55	55
2	Cord Corp (.138g)	9	8⅞	9
2	Cosden Oil cod	3⅝	3½	3½
1	Courtaulds (.138g)	8⅞	8⅞	8⅞
9	Creole Pet	7½	6⅞	7⅛
3	†Crown C Pet	⅞	⅞	⅞
1	Crown C Intl A	7¼	7¼	7¼
1	CrownZellerBvf(1½)	31½	31½	31½
10	†Cusi Mex	¾	¾	¾
	D			
3	†Dan Reeves (1½)	21	20¾	21
17	Detroit Aircraft	¼	¼	¼
188	Dist Co Ltd (.18g)	21½	20¾	20⅞
91	Dist Corp Seagr	28⅞	28⅛	28⅛
1	Domin Stl&El B	3½	3½	3½
1	Dow Chem (2)	70	70	70
1	†Dubilier Con	1	1	1
1	Duval Tex	3	3	3
	E			
4	East G&F (.15g)	9⅜	8⅞	9
2	East Sta Pow	2¾	2¾	2¾
1	†Eisler Elec	1¼	1¼	1¼
65	El B&Sh (6%f)	25½	24⅜	24⅝
1	El Bond&Sh pf (6)	52⅝	52⅝	52⅝
2	El Pow As A (.30g)	7	7	7
1	†Elect Share	5⅛	5⅛	5⅛
.50	Emp Dist El pf	16	16	16
5	†Europ El A (.40)	6⅜	6⅜	6⅜
1	Europ El deb rts	⅜	⅜	⅜
	F			
130	†Falcon Lead	[illegible]	¼	[illegible]
17	†Fidelio Brew	4⅛	3⅞	3⅞
3	Ford M Can A	14¼	13⅞	14
11	Ford Mot Ltd	6	5⅝	6
	G			
1	Gen Invest	1½	1½	1½
1	Gen Invest war	⅛	⅛	⅛
1.25	Gen T & Rub	94½	93	94
.50	Georgia Pow pf (6)	55½	55	55½
1	Glen Alden	17¾	17⅝	17¾
2	†Globe Uder (1.20g)	5½	5½	5½
7	Goldfield Cons(.05g)	¼	¼	¼
6	Gorh Mfg vtc (1g)	27⅛	26⅞	27
.30	Gt Atl & P nv (7b)	141	140	140
.10	Gt A & P 1st pf (7)	123½	123½	123½
4	Greyhound	¾	¾	¾
1	†Groc Str vtc	¼	¼	¼
13	Gulf Oil Pa	54½	53½	54
	H			
136	†Hir Walker	46¼	44¼	45½
3	†Hir Walker pf (1)	14¼	14	14¼
.50	Hires A (2)	20¼	20¼	20¼
2	Holling Gold (.70b)	9⅝	9½	9⅝
.50	Horn A G (1)	22¼	22¼	22¼
8	†Hudson Bay M&S	10	9¾	9⅞
.25	Hygrade Sylv (2)	26	26	26
	I			
.50	Ill P&L $6 pf	20	20	20
4	Imp Oil Can (½)	14⅛	14	14⅛
.50	Intl Hyd-El pf(3½)	25¼	25	25¼
11	Internat Pet (1.12)	17⅞	17½	17½
1	†Inter Util B	2	2	2
2	†Inter Util war	⅜	⅜	⅜
1	†Interst Equit	1¼	1¼	1¼
	K			
1	Kirby Pet (.10g)	1¼	1¼	1¼
1	Kress S H pf (.60)	10⅜	10⅜	10⅜
7	Kreuger Brew	19	18	18
	L			
4	Lake Sh M (2½b)	42½	41¾	42½
1	Lakey Fdy & M	1¼	1¼	1¼
2	Life Savers Corp	21¾	21¾	21¾
1	Lone StarGas(.64f)	9⅛	9⅛	9⅛
7	Long Island Lt	11	9⅞	10
.50	Long Is Lt pf (7)	71	71	71
1	†Louis L & E	1⅞	1⅞	1⅞
1	Lynch Corp (1)	37	37	37
	M			
21	†Mavis Bott A	1½	1⅜	1½
2	†Mead John (3)	47	45	45
1	Mercant Strs	14	14	14
.50	Mercant Strs pf(7)	62	62	62
3	†Merritt-C & S	2⅞	2¾	2⅞
7	Mesabi Iron	⅜	⅜	⅜
6	Michigan Sug	2	2	2
1	Michigan Sug pf	4¾	4¾	4¾
1	Mid St Pet A vtc.	2¼	2¼	2¼
2	Mid West Util	1/16	⅜	1/16
1	Molydenum C vtc.	4¼	4¼	4¼
	N			
2	†Nat Aviation	10½	10½	10½
3	†Nat Bellas Hess	2¾	2¾	2¾
1	Nat B & S (1)	35½	35½	35½
.25	Nat Dairy pf A (7)	97	97	97
11	†Nat Investors	42¼	42	42¼
1	Nat Invest war	1⅜	1⅜	1⅜
4	Nat Leather	1⅝	1½	1½
1	Nat P&L 6% pf(6)	63	63	63
1	†Nat Rub Mach	19¾	19¾	19¾
3	Nat Service	11/16	¾	11/16
2	Neisner Bros pf	¼	¼	¼
1	New Bradford	1¼	1¼	1¼
.10	N Eng P pf (6)	54¼	54¼	54¼
.25	New Orleans P.S.pf.	19	19	19
2	†Newmont Min	42¼	42	42
13	Niag Hud Pow	9⅜	9¼	9¼
1	Niag Hud A war	1	1	1
3	Niag Sh Md B (.20)	5½	5⅜	5½
2	†Nipissing Mines	1⅞	1⅞	1⅞
1	†Noma Elec	1¾	1¾	1¾
4	†Nor Europ Oil	¼	¼	¼
	O			
2	†Ohio Cop	¼	¼	¼
1	Outbrd Mot B	11/16	11/16	11/16
	P			
4	Pac G&E 1 pf (1½)	23	23	23
4	†Pan-Am Airways	49	49	49
18	†Pantepec Oil	2½	2¼	2⅜
.75	Parker Rust-Pr (3)	62	62	62
12	Pennroad	4⅛	3⅞	4
.10	Pa P&L 7 pf (7)	13	13	13
15	Petrol Corp war	1/16	⅛	⅛
1	†Phoenix Sec	1½	1⅛	1½
2	†Phoenix Sec pf	25	25	25
40	†Pioneer Gold (.60)	12⅜	12	12
2	Pitney-Bowes	3¼	3¼	3¼
2.25	Pits Pl Gl (.60)	37	36½	37
13	Premier Gold (.12)	1⅛	1⅛	1⅛
1	Prod Roy	½	½	½
1	†Propper McCall	22⅞	22⅞	22⅞
6	†Pruden Inv	7⅞	7⅞	7⅞
1	Pruden Inv pf (6)	72½	72½	72½
.70	Pug Sd P 5 pf	22	21½	21½
1	Sanford Mills	35⅛	34½	35½
	R			
1	†Reliable Strs	2⅝	2⅝	2⅝
5	Repub Gas	⅛	⅛	⅛
1	Reybarn Inc	2	2	2
1	Reynolds Inv	1	1	1
5	Rich Oil pf	2½	2⅜	2⅜
2	†Royal Type	10½	10½	10½
	S			
11	†St Anth Gold	⅜	5/16	⅜
4	St Regis Pap	4⅞	4⅝	4⅝
.10	St Regis Pap pf	41	41	41
.75	Sanford Mills	35	34½	35
1	Salt Cr Prod (.80)	6⅞	6⅞	6⅞
1	Seaboard Util	⅜	⅜	⅜
1	Scotten Dil (2.40)	20½	20½	20½
3	Segal Lock	1⅛	1	1
2	Seiberling Rub	5⅛	5⅛	5⅛
1	†Selected Indus	2½	2½	2½
1	†Sel I (al ctf) (5½)	55¼	55¼	55¼
1	Shaw W&P (½)	18	18	18
1.50	Sherwin-Wms (1)	42⅞	42½	42½
6	So Am G & Pl	2¾	2⅝	2¾
5	So Penn Oil (.80)	16⅜	15⅞	16
2	So Cal Ed A pf(1¾)	25½	25½	25½
4	So C Ed B pf (1½)	22	22	22
24	St Oil Ind (1)	29⅞	29½	29¾
8	St Oil Ky (1)	16⅞	16⅝	16⅞
.50	St Oil Ohio	32½	32½	32½
1	St Pow & Lt	8½	8½	8½
.50	St P & L pf (7)	37	37	37
2	†Stand Sil-Lead	3/16	3/16	3/16
8	Sterling Prod	58½	56¼	56¼
.25	Stetson (J B)	15½	15½	15½
19	†Stutz Mot Am	11	7	9
3	Sunray Oil	1	1	1
25	Swift & Co	19¼	18⅜	18½
2	Swift Int (2)	23	23	23
1	†Swiss-Am El pf	36¾	35	36¾
	T			
62	Tastyeast A	1⅝	1½	1⅝
1	Technicolor	7⅝	7⅝	7⅝
2	†Teck-Hugh G (.60)	5⅞	5⅞	5⅞
1	†Texon Oil (.60)	8½	8½	8½
2	Tonopah Belmont	¼	¼	¼
1	†Trans-Lux	2¼	2¼	2¼
3	Tubize Chat	18¼	17½	17½
3	†Tung-Sol Lamp	5⅞	5⅝	5⅞
	U			
2	Union Tob	¼	¼	¼
13	United Corp war	3	2⅞	3
2	United Drug Corp.	9	8½	8½
31	United Founders	2	1¾	1¾
16	United Gas	4⅛	4	4
1	United Gas pf	32½	32½	32½
31	United L & P A	5	5	5
2	United L & P cv pf	23½	22¾	22¾
9	Un Molasses Ltd	3½	3⅜	3½
.50	United Sh M (2½)	54	53¾	54
1	†U S & Int Sec	2	2	2
14	U S Elec Pow	1	¾	1
1	U S Foil B (.40)	8	8	8
.50	Util Equit pf (3½)	45	43	45
4	Util P & L	1⅞	1¾	1⅞
.50	Util P & L pf	15½	15½	15½
1	Util & Ind pf	4¼	4¼	4¼
	V			
2	Venezuelan Mex Oil	5	4⅛	5
2	Vick Chem	31	30½	30½
	W			
7	†Watson (J W)	⅞	⅞	⅞
11	†Wenden Cop	3/16	⅛	3/16
1	West Pipe & Stl	13	13	13
2	Woolwth Ltd(.463g)	19½	19½	19½
48	Wright Harg (.20)	7	6¾	6¾
	Y			
3	†Yukon Gold	½	½	½
	DOMESTIC BONDS.			
	A			
2	Ala Pow 5 '46	87	87	87
4	Ala Pow 4½ '67	72	71¼	71¼

Sales in hundreds.		High	Low	Close
1	Ala Pow 5 '58	83½	83½	83½
2	Alumin Co 5 '52	96⅝	96⅜	96⅜
2	Alumin Ltd 5 '48	75	75	75
1	Am Cmwl P 6 '40	2¼	2¼	2¼
1	Am CommuP5½ '53	5¼	5¼	5¼
1	Am El&P 6 '57A	31	31	31
13	Am G&E 5 2028	82⅝	82½	82⅝
5	Am G&Pow 5 '53	31¼	30	30
13	Am P&L 6 2016	61½	60¾	60¾
12	Am Rad 4½ '47	100	99¾	100
2	Am Roll M 5 '48	73⅝	73⅝	73⅝
345	Am Rol'M 4½ '33	101⅞	101	101⅞
6	Appal El Pow 5 '56	90⅝	90½	90⅝
7	Appal Pow 5 '41	103⅞	103⅞	103⅞
17	Ark P&L 5 '56	75⅛	74⅞	74⅞
40	As Elec 4½ '53	35⅝	34⅛	34⅜
16	As G&E5½ '38invct	21	20⅜	20⅞
9	As G&E 5 '50	19⅞	19⅛	19⅞
3	As G&E 5½ '77	21⅜	21⅛	21⅜
33	As G&E 5 '68	18⅝	18⅛	18⅛
28	As G&E 4½ '49C	17⅝	17	17⅝
2	As Rayon 5 '50	41	41	41
1	As Tel Co 5 '65A	88½	88⅛	88½
1	As Tel Ut 5½ '44C	14¼	14¼	14¼
8	As T&T 5½ '55A	43	41⅞	42
	B			
80	Baldw Loc 6 '38 ww	115	113⅞	114
50	Baldw Loc 6 '38 ww	76½	75⅜	75¼
13	Balt & O 5 '96F	70⅛	68⅞	69⅛
25	Bell T Can 5 '55A	101⅜	100⅞	101⅜
18	Bell T Can 5 '57B	100½	100⅛	100⅜
5	Bell T Can 5 '60C	100⅛	100⅛	100⅛
25	Birming Gas 5 '59	55½	54½	54½
2	Bflo G El 5 '39	105⅛	105⅛	105⅛
	C			
4	Can N RyEq 7 '35E	101⅝	101⅛	101⅛
3	Can Nor P 5 '53A	74⅛	74⅛	74⅛
14	Can Pac 6 '42	111⅜	110½	111⅜
8	Caro P&L 5 '56	70⅛	70⅛	70⅛
1	Cedar Rap Mfg5 '53	99⅝	99⅝	99⅝
7	Cen Ariz L&P 5 '60	90	88¾	88¾
7	Cen Ill P S 5 '56E	68	68	68
1	Cen Ill P S 5 '68G	68	68	68
4	Cen Ill P S 4½ '81H	65	63	63
15	Cen Ill P S 4½ '67F	66	65	65
1	Cen Me 4½ '57E	87½	87½	87½
6	Cen P&L 5 '56	57	56⅛	57
2	Cen Pow 5 '57D	63¾	63¾	63¾
7	Cen P Svc 5½ '49	3	2½	2½
30	Cen St El 5 '54	48	47	47
3	Cen St El 5 '48	49	48	48½
11	Cen St P&L 5½ '53	44	43½	43¾
1	Chi Dist E 4½ '70A	76½	76½	76½
6	Chi Dist E 5½ '35B	90	90	90
1	Chi Ry cod 5 '27	60	60	60
5	Cities Ser 5 '66	34	34	34
42	Cities Ser 5 '50	35¾	35	35¼
5	Cit S Gas 5½ '42	56	56	56
2	Cit S P & L 5½ '49	35½	35	35½
7	Cit S Pow 5½ '52	35½	35	35
3	Clev E Ill 5 '39	104	102	102
1	Clev E Ill 5 '61B	108½	108½	108½
10	Comw'l Ed 5 '53A	102¼	102	102
12	Comw Ed 4½ '56C	97	96	96
10	Comw Ed 4½ '57 D	96¾	96¼	96¾
6	Comw Ed 4½ '60 E	97	96⅞	96⅞
16	Comw Ed 4 '81 F	86⅝	86⅜	86⅜
6	Comw Ed 5½ '62G	104⅝	104⅛	104⅝
8	Comw Sub 5½ '48A	78	77	77
4	Comm P & L 5 '57	50½	50½	50½
3	Conn L&P 4½ '56C	104⅛	103¾	103¾
10	Conn Riv P 5 '52A	99⅞	99½	99⅞
1	Con GEL&P 4½ '35	102¾	102¾	102¾
7	C GEL&P Ba 4 '81	99⅝	99⅛	99⅛
1	Con G Ut 6 '43 A	43	43	43
1	Cons P 5 '36	104⅛	104⅛	104⅛
5	Cons P 4½ '58	102⅝	102⅝	102⅝
18	Cont G&E 5 '58 A	52	51¼	52
3	Crane Co 5 '40	87½	87½	87½
3	Crucible St 5 '40	74¼	74¼	74¼
10	Cudahy P 5½ '37	99	98¾	99
3	Cumb CP&L 4½ '56	88	87	87
	D			
1	Dallas P&L 6 '49 A	105½	105½	105½
17	Dayton P&L 5 '41	105	105	105
3	Del El Pow 5½ '59	81	81	81
2	Denver G&E 5 '49	100	100	100
3	Derby G & E 5 '46	79	79	79
7	Det C Gas 6 '47 A	93½	93½	93½
4	Dix G G 6½ '37 A	91½	91	91½
	E			
1	East Ut Inv 5 '54A	18	18	18
25	Ed El Ill 5 '35	102⅞	102⅛	102⅝
10	Ed El Ill 5 '34	102⅝	102⅛	102⅝
5	El Paso El 5 '50A	81⅛	81⅛	81⅛
26	El P & L 5 2030	48	44½	48
18	Emp O & R 5½ '42	50	48	48
	F			
5	Fed Water 5½ '54	31	31	31
13	Fla P & L 5 '54	63	61⅞	61⅞
8	Fla P 5½ '79 A	63⅞	63½	63⅞
	G			
2	Gary E&G 5 '34 A	55	55	55
12	Gatin P 5 '36	76¼	76	76⅛
4	Gatin P 6 '41	69	67¼	69
1	Gen Mot Ac 5 '35	103½	103½	103½
12	Gen Pub Ut 6½ '56	34⅞	34½	34⅞
4	Gen Pub Ut 6½ '33	46	45⅞	46
1	Gen Rayon 6 '48	37	37	37
12	G Refract 6 '38ww	106	105¼	106

Sales in hundreds.		High	Low	Close
23	Geo Pow 5 '67	77	75½	76½
5	Gillette 5 '40	95½	95½	95½
3	Glen Ald Coal 4 '65	64	64	64
2	†Gobel (A) 6½ '35A	82⅜	81	82⅜
2	Grand Tr 6½ '36	101	101	101
5	Great Nor P 5 '35	100¼	100¼	100¼
2	Gulf Oil Pa 5 '47	101½	101½	101½
6	Gulf Oil Pa 5 '37	102	101¼	101¼
20	Gulf St Ut 5 '56A	80	79	79
	H			
2	Hacken Wat 5 '38	103¼	103¼	103¼
2	Hacken Wat 5 '77A	101½	101½	101½
2	Hous Lt&P 4½ '78D	93	93	93
5	Hous Lt&P 4½ '81E	94	94	94
3	Hous Lt&P 5 '53A	103	103	103
	I			
2	Ill Cen 4½ '34	80¼	80¼	80¼
4	Ill Nor Ut 5 '57	93	93	93
7	Ill Pow&L 5 '56 C	64	63¾	64
6	Ill Pow & L 5½ '57	54¼	53½	54
15	Ill Pow & L 6 '53 A	69½	69	69
7	Ill Pow&L 5½ '54 B	67½	66	66
4	Ind & Mich 5 '55	94	93½	94
4	Ind & Mich 5 '57	102	101¾	101¾
1	Ind El 6½ '53 B	72	72	72
3	Ind Hyd El 5 '58 A	64	63¾	63¾
4	Ind Svc 5 '50	33	32¾	33
1	Ind Svc 5 '63 A	32¾	32¾	32¾
16	Indnapls P&L 5'57A	92¼	91½	92¼
7	Int P Sec 7 '57 E	85	83¾	85
2	Int P Sec 7 '52 F	80	80	80
1	Int P Sec 6½ '55 C	78	78	78
1	Int Sec Am 5 '47	57⅝	57⅝	57⅝
5	Inters I&St5½'46A	61⅛	61⅛	61⅛
4	Inters Pow 5 '57	54⅝	54⅛	54⅛
3	Inters P Svc 5 '56 D	64½	63	63
2	Inters P Svc 4½ '58	56	56	56
1	Ia-Neb L&P 5 '57	80	80	80
	J			
5	Jacksonv Gas 5 '42	50	49½	49½
15	Jer CenP&L4½'61C	91½	90⅝	90⅝
6	Jer Cen P&L5'47B	100⅜	100⅜	100⅜
	K			
3	Ky Util 5 '61 H	70¼	70¼	70¼
1	Kimber-Cl 5 '43 A	88	88	88
1	Kresge 5 '45	94	94	94
5	Kresge 5 '45 ctf	89½	89½	89½
	L			
6	Larutan Gas 6½ '35	95	94½	95
1	Lehigh P S 6 2026A	82	82	82
6	Lib McN & L 5 '42	64¾	63¼	63¼
1	Lone Star G 5 '42	92	92	92
1	Los AngG&E5½'49I	102¼	102¼	102¼
6	Los Ang G&E 5 '61	100⅛	100⅛	100⅛
4	Lou G&E Ky 6'37A	101	100⅞	100⅞
11	Lou P&L 5 '57	84⅞	84¼	84⅞
	M			
8	Manitoba P 5½'51A	40¼	40	40
12	Mass Gas 5½ '46	89⅞	89	89
15	Mass Gas 5 '55	84½	84½	84½
1	McCord R 6 '43	43	43	43
4	Memph P&L 5 '48	98½	98½	98½
1	Midwest Util 5'32ctf	12⅜	12⅛	12½
8	Midwest Util 5'33ctf	12⅜	12	12
3	Midwest Util 5'35ctf	12⅜	12½	12½
4	Milw G Lt 4½ '67	101¼	101⅛	101⅛
1	Minn G Lt 4½ '50	80	80	80
4	Minn P&L 4½ '78	77	77	77
1	Miss P&L Co 5 '57	66	66	66
16	Miss Pow 5 '55	64¼	62½	62½
6	Miss Riv P 5 '51	104	103⅞	103⅞
1	Mo P & Lt 5½ '55A	92½	92½	92½
1	Mononga WP5½'53B	73¼	73⅛	73⅛
2	Mont-Dak P 5½'34	48½	47	47
38	Mont LH&P 5 '51A	101¼	100¼	101¼
1	Mont LH&P 5 '70 B	99¾	99¾	99¾
2	Munson S S 6½ '37	20⅝	20⅝	20⅝
	N			
6	Narragansett 5 '57	104	103	104
1	Nat P&L 6 2026 A	77¼	77¼	77¼
6	Nebr Pw 4½ '81	100⅝	100	100⅝
9	Nevada Cal E 5 '56	67½	66¼	67
7	N Eng G&E 5 '50	51¼	51¼	51¼
2	N Eng G&E 5 '48	52	52	52
11	N Eng G&E 5 '47	51⅝	50	50
6	N Eng Pow 5½ '54	63	62⅝	62⅝
3	N Eng Pow 5 '48	60	58½	58½
8	N Orl P S 6 '49 A	37⅛	36⅛	36⅛
12	NY&West Lt 4 2004	93	92	93
3	NYPenn&Ohio4½'35	98¼	98¼	98¼
29	NY Pow&Lt4½ '67	94¾	94¼	94¾
5	NY State E&G4½'80	76	75	75
2	Niag Fall P 5 '59 A	105	105	105
20	Nor Am L&P 5 '35	95	94½	95
6	Nor Am L&P5½'56A	38⅛	37	38
2	Nor Cont Ut5½'48A	34	32¾	34
2	Nor Ind G&E 6 '52	92¼	92¼	92¼
1	Nor Ind Pub S 5'69	76½	76½	76½
5	Nor Ind Pub S 5'66C	76½	75½	75½
2	Nor Oh P&L 5½ '51	98½	98½	98½
2	Nor Oh Tr & L 5'56	92½	92½	92½
13	Nor State P 4½ '61	92½	92¼	92½
2	Nor Tex Ut 7 '35ww	99	99	99
1	Nor'wes P S 5 '57 A	73	73	73
	O			
4	Ogden Gas 5 '45	95	95	95
7	Ohio Edis 5 '60	92½	92	92
7	Ohio Pow 4½ '56 D	98¾	98⅛	98¾
7	Ohio Pub S 5 '54 D	83¾	83¾	83¾
13	Okla G&E 5 '50	89¼	89	89¼
	P			
33	Pac G&E 4½ '57 E	98	97⅝	97⅝
4	†Pac G&E 4½ '60 F	97½	97⅜	97½
10	Pac G&E5½ '52 C	105¼	105	105¼
4	Pac Inv 5 '48 A	78	76½	76½
8	Pac P&L 5 '55	60⅞	60	60⅞
3	Pac Wes Oil 6½ '43	76	76	76
5	Palmer Louis 6 '38	94¼	94¼	94¼
9	Pen Cen P&L4½'77	72	71	71
1	Pen El 4 '71 F	67½	67½	67½
2	Pen Oh Ed 6 '50	73¾	73¾	73¾
6	Pen Oh P&L5½'54A	97⅝	97⅝	97⅝
5	Pen Wat&P 5 '40	108¼	108¼	108¼
11	Peo GL&C 6 '57 C	99⅝	99½	99⅝
3	Phila El P 5½ '72	107	107	107
2	Phila Rap Tr 6 '62	50	50	50
2	Pied El 6½ '60 A	71	70¼	71
2	Pot Ed 4½ '61 F	82½	82⅜	82½
5	Pow Co NY 6½'42A	93⅛	93⅛	93⅛
8	Pow Sec Corp 6 '49	61⅝	61	61⅝
2	Proc & G 4½ '47	105⅝	105⅛	105⅝
2	Pub S N Ill 5 '56	82½	82½	82½
1	Pub S N Ill 5 '66 C	82	82	82
8	Pub S N Ill 4½'80E	74¼	73¾	73¾
21	Pub S N Ill 4½'81F	73½	72	72
1	Pub S N Ill 6½'37G	99½	99¼	99¼
13	Pub S NJ 6 ctfs	111⅛	110¾	111
3	Pub S Okla 5 '61 C	76	76	76
3	Pub S Okla 5 '57 D	75¼	75¼	75¼
4	Pub S Sub 5½'49A	59	59	59
19	Pug Sd P&L 5½ '49	60⅛	59	59⅝
1	Pug Sd P&L 5 '50C	56½	56½	56½
12	Pug Sd P&L 4½'50D	54	53⅝	54
	R			
4	Ryerson & S 5 '43	95½	95¼	95½
	S			
2	St. L G & C 6 '47	9½	9½	9½
6	Safe Har W 4½ '79	101	101	101
3	San Joanq L&P 5D	91⅛	91⅛	91⅛
2	Seattle Lt 5 '49	42	42	42
10	ShawW&P 4½ '67A	75	73½	74¼
3	ShawW&P 4½ '68B	75	74½	75
13	Shaw W&P 4½'70D	75	73	74½
5	Shaw W&P 5 '70C	82	81¼	82
2	SEP&L 6 2025 A	70	70	70
9	So Cal Ed 5 '51	103½	103¼	103½
3	So Cal Ed 5 '52	103⅝	103⅝	103⅝
5	So Ind G&E 5½ '57	104⅛	104⅛	104⅛
1	Sou Nat G 6 '44	62½	62½	62½
2	S W As Tel 5 '61 A	51	50	51
6	S W G&E 5 '57 A	75	74½	75
2	S W G&E 5 '57 B	75	73½	75
7	S W L&P 5 '57 A	71½	70½	70½
6	Stand G&E 6 '35	62	62	62
2	St G&E 6 '35 cvt	64¼	64	64
1	Stand G&E 6 '51	51	51	51
1	Stand G&E 6 '66	48½	48½	48½
1	Stand Inv 5½ '39	79	79	79
8	Stand P&L 6 '57	46½	45¾	45¾
1	Stand Tel 5½ '43	16⅝	16⅝	16⅝
1	Sun Oil 5½ '39	102½	102½	102½
6	Sun Pipe Line 5 '40	100¼	100	100
5	Superpwr Ill 4½ '70	75½	75½	75½
1	Superpwr Ill 4½ '68	75⅛	75⅛	75⅛
2	Super Ill 6 '61	87	87	87
29	Swift & Co 5 '40	100⅛	100	100
2	Swift & Co 5 '44	105	105	105
	T			
3	Tenn Pub S 5 '70	82	82	82
2	†Tex Cit Gas 5 '48	56½	56½	56½
2	Tex El S 5 '60	82¼	82¼	82¼
1	Tex Gas Ut 6 '45	25¾	25¾	25¾
1	Tex P & L 5 '56	84¾	84¾	84¾
5	Tex P & L 5 '37	100¼	100	100
1	†Thermoid 6 '34	58	58	58
19	Tide Wat P 5 '79A	65	63	65
8	Toledo Ed 5 '62	95½	94½	94¾
4	Tw C R T 5½ '52A	29⅞	29¾	29¾
	U			
3	Ulen & Co 6 '44 sta	35	35	35
1	Un Atlantic 4½ '37	101¼	101¼	101¼
3	Un Gulf Cor 5 '50	102½	102⅜	102½
7	Unit El NJ 4 '49	102	101	102
2	Un L & P 6½ '74	56	56	56
4	Un L & P 6 '75	47¾	46½	46½
8	Un L & P 5½ '59	79¾	79½	79¾
18	Un L&Ry 5½ '52	52⅞	52	52
10	Un L&Ry 6 '52 A	82⅛	81	82
1	U S Rub 6½ '34	98	98	98
1	U S Rub 6½ '35	86⅛	86⅛	86⅛
1	U S Rub 6½ '39	73	73	73
	V			
6	Virg El & P 5 '55A	99⅛	99⅛	99⅛
1	Virg P S 6 '46	60½	60½	60½
2	Virg P S 5½ '46A	69	68	68
8	Virg P S 5 '50 B	64	61½	64
	W			
3	Wash Gas Lt 5 '58	87¼	87¼	87¼
7	Wash Wat P 5 '60	97⅞	96½	97⅞
2	West N Del 6 '44	31	30½	31
16	West Tex Ut 5 '57A	53½	52	52
3	W Un G&E 5½ '55A	82	82	82
3	Westvaco C 5½ '37	103¼	103	103
1	Wis Minn L&P 5 '44	88½	88½	88½
1	Wisc P&L 5 '56 E	76¾	76¾	76¾
	Y			
1	York Rys 5 '37	89	89	89
	FOREIGN BONDS.			
2	Agri Mtg Bk 7 '47	34	34	34
3	Baden C Mun 7 '51	30⅜	30	30
1	B Aries Pr7½ '47stp	37½	37½	37½
2	B Aires Pr 7 '52stp	35	35	35
1	Cent Bk Ger 6 '52A	30⅛	30⅛	30⅛
6	Cent Bk Ger 6 '51B	56	55	55½
4	†Cent Ger Pow 6 '34	37	36½	36½
2	Chile Mtg Bk 6 '31	10¾	10¼	10¼
1	Com Prv Bk 5½ '37	49	49	49
1	Cubn Tel 7½ '41 A	74	74	74
23	Danish Con 5 '53	68½	67½	67½
1	Danzig Port 6½ '52	41¼	41¼	41¼
2	Europ El 6½ '65	75½	75½	75½
3	Fin Ind Bk 7 '44	89	88	89
48	Fin R M Bk 6 '61	70½	69⅝	69¾
7	Ger C Mun 7 '47	37¾	37	37
20	Ger C Mun 6 '47	39⅛	38½	38½
6	Gesfuerel 6 '53	44⅛	44⅛	44⅛
1	Hambrg El 5½ '38	44½	44½	44½
2	Isarco Hyd El 7 '52	77¾	77¾	77¾
1	It Sup Pw 6 '63A	68	68	68
3	Mendoza Pr 7½ '51	32	32	32
4	Pomerania El 6 '53	37	37	37
7	Prussia El 6 '54	51	51	51
2	Rio de Jan 6½	17½	17½	17½
14	Ruhr Gas 6½ '53A	47	46	47
10	Russ 6½ctf NC '19	4¼	4	4¼
5	Santiago Chile 7 '49	11	11	11
1	Saxon PubWks6 '37	39	39	39
7	Stinnes 7 '36	37	37	37
3	Terni Elec 6½ '53	74	73	73
8	Un El Svc 7 '56	77¾	77	77
10	Un Ind 6½ '41	50⅛	50⅛	50⅛

†Officially listed on application by the corporation.

Other securities are admitted to dealing as "unlisted" on application of a regular member and approval by the listing committee.

XD—Ex dividend. EX—First sale since ex-dividend date or dates. XR—Ex rights. (a) Plus extra or extras. (b) Including extra or extras. (d) Payable in scrip. (e) Paid last year. (f) Payable in stock. (g) Paid so far this year. (h) Cash or stock. (m) Also extra cash or stock dividend paid since January 1. (ur) Under rule. (ww) With warrants. (xw) Without warrants.

Local Produce.

Eggs.

Current receipts, 12 to 13 cents; hennery whites, 16 to 18 cents; Government graded and dated white eggs, U. S. extras, large, 27½ cents; U. S. extras, medium, 23 cents; U. S. Standards, 23½ cents.

Live Poultry.

Fowls, colored, 11 to 12 cents; Leghorns, 8 to 9 cents; roosters, 6 to 7 cents; fryers, Rocks, 2½ pounds up, 18 to 19 cents; broilers, Rocks, under 2½ pounds, 14 to 16 cents; reds and mixed colors, 13 to 14 cents; Leghorns, 12 to 13 cents.

Dressed Poultry.

Chickens, Plymouth Rocks, 18@21; mixed colored, 16@18; Leghorns, 14@17; hens, mixed, colored, 13@15; Leghorns, 13@14; roosters, 9@10; squabs, dozen, 11 to 12 pounds, per pound, 25@30; Long Island ducks, 14@15.

Butter.

One-pound prints (93 score), 25; tub, 24; 1-pound prints (92 score), 24; tub, 23; 1-pound prints (90 score), 23; tub, 22.

Fruits.

Apples: Virginia and West Virginia, Northwestern Greenings, U. S. No. 1, 2½ inches minimum, 75@1.00; U. S. No. 1, 2¼ inches minimum, 65@75; Maidenblush, U. S. No. 1, 2¼ inches minimum, 65@75; U. S. No. 1, 2½ inches minimum, 75@1.00; Wealthys, U. S. No. 1, 2¼ inches minimum, 65@75; U. S. No. 1, 2½ inches minimum, 75@1.00.

Grapes: Supplies light; demand light; market steady. Delaware, 12-quart climax baskets, U. S. No. 1, Table, Concords and Niagaras, 50@60. Eastern Shore Maryland, 2-quart climax baskets, U. S. No. 1, Table, Niagaras, fair condition, 10.

Huckleberries: Supplies light; demand slow; market dull. North Carolina, 32-quart crates, 2.00@2.50.

Blackberries: Supplies light; demand slow; market dull. North Carolina, 32-quart crates, fair condition, 8 per quart.

Vegetables.

Lettuce: Supplies moderate; demand light; market steady. California, crates, Iceberg type, 4-5 dozens, 4.50.

Onions: Supplies moderate; demand light; market steady. Massachusetts, 50-pound sacks, yellows, U. S. No. 1, 1.25.

Potatoes: Truck receipts light; supplies moderate; demand light; market steady. Pennsylvania, 100-pound sacks, Round whites, U. S. No. 1, 2.25. New Jersey, 100-pound sacks, Cobblers, U. S. No. 1, 2.35@2.50. Long Island, 150-pound sacks, Cobblers, U. S. No. 1, 3.90@4.00.

Sweet potatoes: Supplies moderate; demand light; market steady. Bushel hampers, Jersey type, U. S. No. 1: Virginia, mostly around 1.00. Georgia, 1.00@1.15; few higher. New Jersey, 1.00; fair condition, 50. North Carolina, bushel hampers, Nancy Halls, U. S. No. 1, 1.10.

Peaches: Virginia, bushel baskets, Belles, U. S. No. 1, 2-inch minimum, 1.00; fair condition, 75; Elbertas, U. S. No. 1, 2-inch minimum, 1.00; very poor condition, 50; 2¼ and 2½ inch minimum, 1.50@1.75. West Virginia, bushel baskets, Elbertas and Hales, U. S. No. 1, 2½ inch minimum, 1.50@1.75. Maryland, bushel baskets, Elbertas, U. S. No. 1, 2-inch minimum, 1.00; 2¼-inch minimum, 1.25; wasty, 85; very poor condition, 50@75.

Cabbage: Nearby sections, bushel hampers, domestic flat type, 75@1.00.

Tomatoes: Truck receipts moderate; nearby receipts liberal; supplies liberal; demand light; market steady. Nearby sections, ½-bushel baskets, ripes turning, 30@50. New Jersey, 12-quart climax baskets, green, ripes and turning, unwrapped, 30@35.

Corn: Supplies liberal; demand light; market steady. Sacks, 5-dozen, 75@90.

Beans: Virginia, Norfolk section, bushel hampers, green flat type, best, 75; fair condition, 50.

Cucumbers: Supplies liberal; demand light; market steady. Nearby sections, ½-bushel hampers, 25; fair condition, 15.

Peas: Supplies light; demand light; market steady. Washington, crates, telephones, 30-pounds, 1.75.

Peppers: Nearby sections; bushel hampers, green, 25@40.

Okra: North Carolina, ½-bushel baskets, 50@60; Tennessee, 12-quart climax baskets, 75; fair condition, 50; ½-bushel baskets, 50@60; Florida, bushel hampers, 1.25.

Watermelons: Supplies liberal; demand light; market steady. Virginia and Maryland, boat receipts, Tom Watsons, 30-32 pounds average, 20@30; 20-22 pounds average, 8@15 each.

Squash: Nearby sections, ½-bushel hampers, various varieties, 15@35; according to quality.

Carrots: Nearby sections, 2c per bunch.

Beets: Nearby sections, 2@2½ per bunch.

Spinach: Supplies moderate; demand light; market steady. New Jersey, bushel baskets, 75@85.

Celery: No carlot arrivals; 2 broken cars on track. Supplies moderate; demand light; market steady. Michigan, highballs, 75@1.00; New York, 2-3 crates, individually washed, 4-6 dozen, 2.75.

Investment Trusts.

(Quotations furnished by Waggaman, Brawner & Co., Inc.)

	Bid.	Asked.
Administered Fund	16.42	17.82
Amn. Bank Stocks Corp.	1.10	....
Bullock Fund	12¾	13¾
Corp. T. Shs., accum. & ser. AA	2.19	....
Corp. Tr. Shs., old series	2.24	....
Cumulative Trust Shares	4.15	....
Deposited Bank Shares A	2.53	2.81
Deposited Ins. Shares A	3.15	3.50
Diversified Tr. Shares, series C	3.20	3.50
Dividend Shares Inc.	1.28	1.40
Incorporated Investors	18.60	20.20
Independence Trust Shares	2.20	2.45
Industrial & Power Shs.	14	15½
Nationwide, Series B	3.53	3.63
Nationwide, voting	10⅜	10⅞
N. Y. Bank Trust Shs.	3½	....
N. Amn. Bank Tr. Cert.	82¼	85½
N. Amn. Tr. Shs., series 1953	1.87	....
N. Amn. Tr. Shs., ser.1955-56	2.52	2.72
Quarterly Income Shares	1.40	1.52
Super Corp. of A., ser. AA&BB	2.18	....
Supervised Shares	1.43	1.56
Trusteed N. Y. Bank Shares	1.35	1.55
U. S. E. L. P. S., voting	1.00	1.09
U. S. E. L. P. C., series B	2.60	2.70

Code Stability Likely to Push Steel Sales Up

Operations Drop to 51 Per Cent of Capacity in Past Week.

Cleveland, Aug. 21 (AP).—Pointing to the reduction in steel works operations by three points to 5 per cent of capacity last week, the Magazine Steel said today that clarification of the industrial code situation was expected to supply a strong impetus for terminating the present intermission in buying.

Seasonal influences, the weekly review of the magazine said, have added some weight to the inability of purchasers to determine what effect the codes will have on costs and prices and as a consequence the decline in operations has become more rapid with prospects for further reduction in the national average this week.

Regional Decline Cited.

The rate is down 6 points to 46 per cent at Chicago; 5 to 53 at Buffalo; 4 to 60 at Youngstown; 2 to 77 at Cleveland; 2 to 46 at Pitsburgh; 2 to 40½ in eastern Pennsylvania.

Confidence in an early fall revival still is strong, aided to some extent by the more rapid progress now being shown in the formulation and application of the codes. General expectation of higher prices in the fourth quarter is bolstering shipments, and to a lesser extent leading to some additional purchasing.

"Finishing mill operations are slowing up as July specifications are reduced. But in contrast with most finished steel lines, a fairly strong demand persists for sheets and tin plate. * * *

Automobile Business Good.

"Automobile steel specifications are continuing surprisingly good beyond the seasonal peak reached in July. Assembly schedules, however, are slower, and * * * except for some orders for Ford's new model, not much buying is expected before September. * * *

"In pipe, some unusually good business is developing. * * * Bids are being taken shortly on 87,600 tons of steel for a dam at Grand Coulee, Wash., financed with $63,000,000 in Federal funds. * * * Heavier railroad purchasing is anticipated as an early fall development. * * * Steadily rising volume of pig iron shipments is traceable in part to orders for castings. * * *

"Steel's iron and steel composite remains $30.02; the steelworks composite, $47.50, while the scrap figure is down 4 cents to $11.54."

Refrigerator Manufacturing.

"Refrigerator manufacturers are nearing the close of a heavy production season, but demand for some other sheet specialties during the week increased. Argentina is in the market for 43,000 tons of galvanized sheets.

"The War Department has issued specifications for $60,000,000 worth of hangars and barracks. The Gulf Pacific Mail Lines is placing a vessel requiring 3,700 tons of steel, principally plates. A loan has been authorized for the Triboro (N. Y.) Bridge, requiring 105,000 tons of steel.

"Chesapeake & Ohio is completing plans for purchasing 25,000 tons of rails; Union Pacific is expected to award 5,000 tons. Consumers benefit by expiration of the emergency freight surcharges September 30, which the commerce commission refused to extend."

Deposits in Polish Postal Savings Bank Increasing

New York, Aug. 21 (Spl.).—During July savings deposits as well as the number of depositors in the Postal Savings Bank of Poland increased considerably. Deposits rose by 13,356,072 zlotys, totaling 440,510,932 zlotys on July 31.

During the month 29,444 new deposit books were issued. Total number of depositors July 31 was 1,031,112. It is estimated that one out of every 30 persons of Poland possesses a deposit book in the Postal Savings Bank.

Carbonic Acid Duty Cut.

New York, Aug. 21 (Spl.).—A Polish government decree, effective from June 30, 1933, until further notice, reduced the import duty on carbonic acid, if imported with permit of the ministry of finance, from 80.80 to 16.16 zlotys per 100 kilograms.

Peanut Markets.

Virginia-North Carolina section—The market condition continues very dull. Few peanuts are moving, but holders of peanuts are continuing to retain them in the hope of higher prices. However, prices have declined a trifle during the week, though the volume available at lower figures is light. Prevailing prices, per pound at delivery points, range as follows: Jumbos and bunch, best 2⅝-2¾ cents; shelling stock 2½-2⅝ cents, off-grade low as 1½ cents; Spanish farmers' goods are nominally 75-80 cents, few 85 cents per bushel of 30 pounds. The condition of the growing crop is better as a result of timely rains. The condition percentage report for Virginia published as of August by the Department of Agriculture was the best of any State in the country. Medium, 2½ cents; runners, best 2½-2⅝ cents, few 2¾ cents.

Demand for Virginia 1s and 2s is fair, especially for deferred shipment at lower prices, but generally the market for finished goods is quiet. The resale of both cleaned and shelled goods has had a tendency to weaken prices. Due to lower basic Georgia prices, shellers are finding little demand for shelled Spanish.

Sales and quotations, per pound f. o. b. shipping points, follow: Cleaned—Virginias, 4-4½ cents; fancys, 4-4¼ cents; extras, 3¾ cents. Shelled—Virginias, extra large, 5¼-5⅝ cents; No. 1, 5-5⅜ cents; No. 2, 4½-4¾ cents; Spanish, No. 1 5¾-5⅞ cents, few 6 cents, and few 5½ cents; No. 2, 5-5¼ cents, few 5½ cents.

Southeastern States: Farmers' stock Spanish is nominally quoted at $55.00-57.50 per ton delivered, with practically no movement. The growing crop is showing improvement. The condition of the crop as reported for August 1 by the Federal Department of Agriculture is better than that of last year, though below the 10-year average for 1921-1930. Digging will start next week, and with fair open weather movement of new shelled stock will begin in about a month.

Inquiry for shelled stock is light and the market is barely steady, with little interest for forward delivery. Spanish No. 1 are quoted for August shipment at 4⅞-5 cents, with 5½ cents for first half of September; No. 2, 4½ cents, few 4⅝ cents per pound. Runners, No. 1, are nominally 4¾-5 cents; prompt shipment. Peanut meal of 45 per cent protein content is weaker at $25.00-$28.50 per ton f. o. b.; and peanut oil of 5 per cent refining loss has also weakened and is now quoted at 5 cents per pound f. o. b. crushing points.

Southwestern States: New crop peanuts are coming in slowly from the southern portion of the State. Recent rainfall helped the crop in Oklahoma and in northern Texas but did not cover the entire main peanut belt of Texas. No. 1, Spanish, either new or old, are quoted at 5 cents per pound; No. 2, old crop, 4¾ cents per pound. The condition of the growing crop on the first of August was decidedly low, being the poorest of any section in the country, and considerably below the condition on August 1 last year.

Bankers Await Federal Move To Aid Foreign Bond Owners

New York, Aug. 21 (AP).—Investment bankers in Wall street, concerned by the mounting total of defaulted foreign dollar bonds, have been watching closely for the expected birth of a Government-sponsored corporation to facilitate relief for Americans who hold these obligations.

A corporation to conserve, protect and advance the interests of investors who now hold nearly $2,000,000,000 worth of bonds, in whole or partial default, was conceived by Congress when it passed the securities act, but its birth awaits a proclamation by the President declaring commencement of operations would be in the public interest.

In recent weeks investment banking circles have heard guarded intimations that the corporation would begin work shortly, but there has been no official word from Washington. Many provisions of the new securities act became effective last May.

Problem of Giving Aid.

The problem of succoring American investors who bought the bonds of nations around the globe, and now stand to lose at least a part of their investments, has proved a thorny one and a divergent opinion is expressed in Wall street as to the wisest solution.

Bankers appear to agree that a central committee or council to protect the interests of foreign bondholders is needed. While some believe that the quasi-government corporation is a step in the right direction, others hold the view that a privately managed and supported organization similar to the British council of foreign bondholders would prove more satisfactory.

The Investment Bankers Association has approved the formation of such a council, but the recommendation has not been carried out because, it is understood, of difficulties encountered in financing it. In many instances so-called independent committees have been formed with respect to bonds of particular countries. Banking houses of issue in some cases have sought to effect adjustments in behalf of American investors.

Extent of Problem.

An indication of the extent of the problem is given by the last report of the American Investment Bankers Association, which showed that the total foreign dollar bonds in default as of November 1, 1932, was $1,843,241,829. This was approximately 20 per cent of the $7,500,000,000 foreign bonds outstanding in the United States.

On the casualty list were bonds from 21 countries, as follows: Argentina, Austria, Bolivia, Brazil, Bulgaria, Chile, China, Colombia, Costa Rica, Dominican Republic, Ecuador, El Salvador, Germany, Greece, Hungary, Mexico, Peru, Russia, Sweden, Uruguay, Jugoslavia. The defaults of all but Russia and Mexico have occurred in the past four years.

One of the concerns of the investment banker is the effect of the defaults on future flotations in the American market. Aside from Canadian financing, foreign bond offerings this year have been nil, as was true of 1932 and 1931.

An interesting paradox of the present situation is the offering to American investors of a 10,000,000 gold ruble bond issue by the Soviet government. Bankers say that this is the first time Russian bonds have been offered in America since the days of the czar. Russian credit was impaired when the bolsheviks repudiated a $75,000,000 czaristic bond issue of 1916. Despite this fact, Wall street bankers have heard reports that the present offering is finding buyers.

Italy's Foreign Trade Displays Continued Gain

Business Deficit Cut 300 Million Lire as Imports Decline Slightly.

Rome, Aug. 21 (U.P.).—Italy's foreign trade continues to improve despite the baffling developments of present times. According to official figures just published by the government, the trade deficit May 3 stood at 610.4 million lire, as compared to 980.6 millions at the corresponding date in 1932.

At the end of April, the total volume of exports for the first four months of this year increased by 191,092 metric tons as compared to the figures for the previous year.

Finished Products Gain.

Finished products during this period increased as follows:

Woolen goods	9.5 per cent
Cotton goods	13 " "
Tulles and crepes	10.6 " "
Kid gloves	3 " "
Rubber goods	14 " "
Oils: Essential	31 " "
Motor	18 " "

While these figures are offset to some extent by declines for other branches of manufacture, official commentators here underlined the fact that they bear witness to the tenacious efforts made by Italian industry to hold its own on world markets.

Turning to imports the government figures showed that during the first 11 months of the current crop year, wheat imports fell off by some 298,524 metric tons, the total standing at 295,946 metric tons for the period of July 1, 1932-May 31, 1933, against 594,470 metric tons in 1931-32.

U. S. Buys Wheat.

Russia was the chief source of supply for hard wheat, the United States for the soft brand. As against this decline in the volume of imported wheat, there was an increase in the first four months of 1933 in imports of coal and fuel oils, scrap iron by 6 per cent, raw wool by 21 per cent and rubber by 34 per cent.

Imports of raw cotton were practically the same as in 1932. Taken as a whole, the volume of imports declined in the first four months of this year by 41,247 metric tons.

U. S. Supply of Wheat Gains as Corn Declines

New York, Aug. 21 (AP).—The visible supply of American grain shows the following changes, in bushels: Wheat increased 2,044,000; corn decreased 1,842,000; oats increased 2,152,000; rye increased 5,000; barley increased 399,000.

New York Produce.

New York, Aug. 21 (A.P.).—EGGS—Receipts, 12,646; steady; mixed colors, special packs or selections from fresh receipts, 17@21; standard and commercial standards, 15@16; firsts, 14¼; seconds, 12½@13; mediums, 39 pounds, 11½@13; dirties, No. 1, 42 pounds, 11½@13; average checks, 10@11; white eggs, selection and premium marks, 26@28; nearby and Midwestern hennery, exchange specials, 23@25½; nearby and Midwestern exchange standards, 21@22½; marked mediums, 21@22; nearby pullets, 16@17; nearby peewees, 12@14; Pacific Coast, fresh, shell treated or liners, fancy, 26@27; Pacific Coast, standards, 24½@25½; Pacific Coast, shell treated or liners, mediums, 22@23; browns, nearby and Western special packs, private sales from store, 19@25; Western standards, 16½@17½.

DRESSED POULTRY—Quiet; chickens, fresh, 11@24; frozen, 15@21; fowls, fresh and frozen, 10@16; old roosters, fresh, 8@11; frozen unquoted; turkeys, fresh, 13@15; frozen, 14@24; ducks, fresh, 11@14; frozen, 14½@15.

LIVE POULTRY — Weak; chickens, freight and express, unquoted; broilers, freight, 10@16; express, 10@19; fowls, freight and express, 10@15; roosters, freight and express, 9; turkeys, freight and express, 10@15; ducks, freight, 9; express, unquoted.

BUTTER—Receipts, 9,106; firmer; creamery, higher than extra, 21¾@22½; extra, 92 score, 21½; first, 87-91 score, 18¾@21; seconds, 17@17½; centralized, 90 score, 20½; packing stocks, current make, No. 1, 14; No. 2, 13.

CHEESE — Receipts, 94,094; steady; State, whole-milk flats, fresh, fancy, unquoted; State, whole-milk flats, fresh, fancy to fancy specials, 20@21½.

SUGAR—Raw was quiet today and as no sales were reported prices were nominally unchanged at 3.48 for spots.

It was believed that refiners were willing to have paid this price for sugars in suitable position, but there was nothing firmly offered.

Futures closed 3 to 4 points higher. Sales were 31,000 tons, including 11,600 in exchanges from near to more distant positions.

The market opened at advances of 2 to 4 points in response to the better showing of London, the firm spot market and reports that through the granting of an increase of 225,000 tons in the domestic beet sugar quota, prospects for the enactment of the quota plan seemed more favorable.

The initial upturn attracted considerable liquidation or realizing, and in the late forenoon prices sold off to within a point of the previous close. The offerings were soon absorbed, however, and the market firmed up again, reached new highs for the day with final prices about the best.

In refined a fair withdrawal demand was reported, but otherwise trading was light and supplied through second hands. Prices were unchanged with refiners listing at 4.70 and second hands available at 4.50.

Coffee was higher today on commission house and European buying. Trade and local interests sold.

Santos opened 4 to 6 higher and closed 7 to 12 higher. Sales, 7,000. No. 7 opened unchanged to 6 higher and closed 5 to 8 higher. Sales, 3,000. Closing quotations: Santos, September, 8.02; December, 8.23; March, 8.35; May, 8.44; July, 8.51. No. 7, September, 5.52; December, 5.75; March, 5.90; May, 5.98; July, 6.04.

Spot coffee, dull; Santos, 4 8¾; Rio, 7s 7½. Cost and freight offers included Santos Bourbon 3s and 5s at 8.55@8.70.

Investment Trust List Undergoes Little Change

New York, Aug. 21 (Spl.).—Investment trusts securities registered little change during the past week. The average for the common stocks of the five leading management trusts, influenced by the leverage factor, as compiled by Allied-Distributors, Inc., stood at 17.54 as of August 18, compared with 17.63 on August 11.

The low for the current year to date was 8.22 on March 31. The average of the nonleverage stocks stood at 15.19 as of the close August 18, compared with 15.09 at the close on August 11.

Food Prices Drop Four Cents in Week

Commodities Still Higher Than Same Period Last Year.

New York, Aug. 21 (Spl.).—The Weekly Food Index, compiled by Dun & Bradstreet, Inc., lost another 4 cents during the past week, following a drop of 2 cents in the week preceding. This marks a total of 17 cents, or 8.2 per cent, from the high point of July 18. This week's index registers $1.91, against $1.94 in the previous week and $1.75 for the corresponding week of last year. As compared with a year ago, there is a rise of 9.1 per cent shown, while the gain over the February low is 28.2 per cent.

Steers was the only commodity to advance this week, while declines were recorded in flour, wheat, corn, oats, barley, bellies, lard, butter, cottonseed oil, eggs, hogs and lambs.

The Dun & Bradstreet Weekly Food Index of wholesale prices (the sum-total of the price per pound of 31 articles in common use), compared with preceding weeks and years, is given herewith:

	1933	1932	1931
Aug. 15	$1.91	$1.75	$2.21
Aug. 8	1.95	1.76	2.18
Aug. 1	1.97	1.74	2.19
July 25	1.90	1.72	2.19
July 18	2.08	1.73	2.18
July 11	2.03	1.73	2.19
July 4	1.96	1.67	2.15
June 27	1.94	1.63	2.16
June 20	1.89	1.62	2.14
June 13	1.87	1.61	2.14
June 6	1.87	1.63	2.15
May 30	1.87	1.61	2.18
May 23	1.84	1.63	2.19
May 16	1.86	1.65	2.21
May 9	1.80	1.67	2.21
May 2	1.77	1.68	2.24
Apr. 25	1.75	1.69	2.28
Apr. 18	1.63	1.72	2.30
Apr. 11	1.62	1.72	2.34
Apr. 4	1.58	1.74	2.37
Mar. 28	1.57	1.76	2.36
Mar. 21	1.60	1.79	2.37
Mar. 14	1.54	1.83	2.37
Mar. 7	1.53	1.79	2.35
Feb. 28	1.49	1.79	2.33
Feb. 21	1.51	1.81	2.33
Feb. 14	1.51	1.80	2.36
Feb. 7	1.51	1.80	2.36
Jan. 31	1.49	1.82	2.41
Jan. 24	1.51	1.82	2.42
Jan. 17	1.56	1.84	2.42
Jan. 10	1.65	1.82	2.44
Jan. 3	1.63	1.87	2.42

Used Auto Code Seeks Stability

St. Louis, Aug. 21 (AP).—The used automobile problem requires an entire section in a code drawn up by the National Automobile Dealers' Association for submission to Gen. Hugh S. Johnson, national recovery chief. The draft also sets a work week of 48 hours and prohibits full-time employment of children under 16.

The association's code would provide for a statistical committee to determine the current values of various types of used cars. Dealers, in accepting trade-ins, would be required to fix the same price as determined by the statistical committee, less charges for handling, reconditioning and selling.

The labor section would make $15 the minimum wage in cities of 500,000 or more, $14.50 in cities of 250,000 to 500,000; $14 in cities of 2,500 to 250,000, and $12 for smaller communities.

Japanese Plan Trade Moves In North China

Making Tsingtao Big Port and Building Rail Line Are Contemplated.

Tokyo, Aug. 21 (U.P.).—A plan for the political and economic development of North China, centering about the port of Tsingtao, is under consideration by the army and the foreign office here, according to the Tokyo Nichi Nichi. The details of the plan will be of vital interest to Japan, China and the nations of the world in general.

The plan is based on the amicable and neutral attitude of the Japanese authorities for the bringing of peace and prosperity to North China.

Plan to Expand Tsingtao.

The practical economic items in the plan are as follows:

1. The expansion of Tsingtao into the greatest seaport of China.

2. In order to make Tsingtao the center of trade for North China, the Shantung Railway is to be extended to Sian, in the Province of Shensi. This is to be the first stage of the project. As the second development, the railway is to be extended to Kaolan, Kansu Province.

3. In order to realize the above plan, the existing lines built by British and Belgian capital will be utilized if suitable.

4. Negotiations for the materialization of the plan will be opened by the government with the British and Belgium authorities. Joint management of the enterprises is the objective.

5. Attention of the interested powers will be drawn to the fact that the construction of the present railway system is not only aimed at the economic and cultural development of North China, but also at the prevention of communistic activities in the Province of Kansu.

Will Take, Five Years.

The construction of the present trans-North China Railway will require approximately five years, it is now estimated.

The greatest question confronting the Japaneses is whether or not the British and the Belgium authorities will give their consent to the joint management item. If the approval of the two governments is obtained the Japanese government is ready to open negotiations with China.

Commodity Index Unsettled in Week

New York, Aug. 21 (Spl.).—The Daily Weighted Price Index compiled by Dun & Brandstreet, Inc., from quotations furnished by the United Press, was rather unsteady during the past week.

It dropped to 100.30 Monday of last week. After a slight rise Tuesday it receded Wednesday to 98.69, the first time the index has been below 100 since July 1.

A recovery movement in the grains, lard, cotton and silver Thursday, brought the index for that day up to 100.41. This was a drop of 5 per cent from the same day a year ago and of 11.5 per cent from the high point of July 18. However, it is still 48 per cent above the January low and is 26.5 per cent higher than on the corresponding day of last year.

South Carolina National Bank Reopens Offices

Columbia, S. C., Aug. 21 (AP).—The South Carolina National Bank, with offices here, at Charleston and Greenville, resumed unrestricted business today, making approximately $2,600,000 available to depositors.

A conservatorship for the bank, which began after the banking holiday last March, ended Saturday, and the bank went back into the hands of its officers and directors.

Chicago Live Stock.

Chicago, Aug. 21 (A.P.) (U. S. Department of Agriculture).—HOGS—Receipts, 27,000, including 10,000 direct; active, mostly 10 higher than Friday; 170-220 lbs., 4.55@4.65; top, 4.65; 230-300 lbs., 3.75@4.55; light lights, 4.25@4.60; pigs, 3.50@4.00; packing sows, mainly 3.00@3.40; shippers, 4,500; estimated holdover, 2,000; light light, good and choice, 140-160 lbs., 4.00@4.60; lightweight, 160-200 lbs., 4.30@4.65; medium weight, 200-250 lbs., 4.30@4.65; heavyweight, 250-350 lbs., 3.50@4.40; packing sows, medium and good, 275-550 lbs., 2.75@3.50; pigs, good and choice, 100-130 lbs., 3.25@4.10.

CATTLE—Receipts, 19,000; calves, 1,500; fed steers and yearlings steady to 25 lower; mostly 10 to 15 lower at close with sales 25 down; other killing classes very uneven; yearling heifers and cows 10 to 15 lower; bulls and vealers strong; largely steer and yearlings run; supply excessive; bulk fed steers and yearlings, 5.50@6.50; best light steers, 7.15; 1,260 lbs., topped at 7.30; next highest price, 7.25; several loads all representative weights selling at 7.00; best heifers, 6.00. Slaughter cattle and vealers: Steers—Good and choice, 550-900 lbs., 5.50@7.25; 900-1,100 lbs., 5.50@7.25; 1,100-1,300 lbs., 5.50@7.40; 1,300-1,500 lbs., 5.50@7.40; common and medium, 550-1,300 lbs., 3.00@5.50. Heifers—Good and choice, 550-750 lbs., 4.75@6.25; common and medium, 2.50@4.75. Cows—Good, 3.50@4.50; common and medium, 2.35@3.50; low cutter and cutter, 1.25@2.35. Bulls (yearlings excluded)—Good (beef), 3.25@4.00; cutter, common and medium, 2.40@3.35. Vealers—Good and choice, 6.25@7.50; medium, 5.50@6.25; cull and common, 4.00@5.50. Stocker and feeder cattle: Steers—Good and choice, 500-1,050 lbs., 4.50@5.50; common and medium, 2.75@4.50.

SHEEP AND LAMBS—Receipts, 20,000; slaughter lambs mostly 25 lower; good to choice natives, 7.25@7.50; most rangers around 7.00@7.50; best held higher; native throwouts, 4.00@4.75; undertone bearish on sharply increased supply range feeders. Lambs, 90 lbs. down, good and choice, 6.75@7.65; common and medium, 3.75@6.75. Ewes—90-150 lbs., good and choice, 1.50@3.00; all weights, common and medium, 1.00@2.00; feeding lambs, 50-75 lbs., good and choice, 6.00@6.60.

Baltimore Tobacco

Baltimore, Md., Aug. 21 (Spl.).—Tobacco market: Maryland—Receipts for the past week were 2,706 hogsheads, while sales continued active at 1,458 hogsheads. The market was strong on all except the lower and heavier grades. The highest price is now 50 cents.

Ohio—No receipts. Sales were 2 hogsheads.

Maryland prices (per 100 pounds)—Frosted and inferior, 1.00@2.00; sound to good common, 3.00@15.00; medium to good, 16.00@35.00; good to fine red, 36.00@46.00; fancy, 46.50@47.50. Seconds, common and medium, 4.00@20.00; good to fine, 21.00@40.00; 1931 crop ground leaves, nominal. Upper county burley, nominal.

Ohio prices (per 100 pounds)—Common to medium, 6.00@12.00; good to fine, 18.00@25.00; spangled good to fine yellow, 25.00@30.00.

N. B.—Unsound and badly mixed packages, 2 to 5 cents lower.

Stock in Warehouses.

	Maryland.	Ohio.	Total.
Stock, January 1	31,379	1,214	32,593
Receipts since	30,309	18	30,327
Totals	61,688	1,232	62,920
Delivered since	38,853	494	39,347
Stocks today	22,835	738	23,573
Sales:			
This week	1,458	2	1,460
Previously	15,053	94	15,147
Totals	16,511	96	16,607

Early Opera Season for Capital—National Opens Soon—Maxine Doyle to Leave

A Verdi Opera To Inaugurate Sunday Series

"La Forza del Destino" Is First on List; Coward Hit for National.

Washington is to have an early opera season.

The Metropolitan Civic Opera Company of New York will give a series of Sunday evening performances of grand opera in the Washington Auditorium, beginning with Giuseppe Verdi's "La Forza del Destino," in four acts, on Sunday night, October 1.

On Sunday, October 8, Puccini's "La Boheme" will be the bill.

Other standard works—many of them, like "La Forza del Destino," seldom sung in the Capital—will be announced for subsequent Sunday evenings at a later date.

The Metropolitan Civic Opera Company numbers many celebrated voices among its roster of artists. Among those to be heard in "La Forza del Destino," the opening bill, may be mentioned Mme. Della Samailoff, formerly with the Chicago Civic Opera Company; Agnes Delorme, Philadelphia Opera Company; Giuseppe Radaelli, La Scala, Milan; Constante Servino, Manhattan Opera Company; Martino Rossi, Luigi Dalle Molle, Arturo Imparto and Giuseppe La Puma, all formerly of Philadelphia Opera Company.

In "La Boheme," the second bill, will be heard Antoinette Consoli, whose Mimi was one of her outstanding roles while a member of the Chicago Civic Opera Company, supported by Jenney Alexander, as Musetta; Omofrei Dimitri, as Rudolph; Alfred Royer, as Marcelle; Constante Servino, Parpignol; Louis Slovick, Colline; Luigi Dalle Molle, Shenard; Giuseppe La Puma, Benuit; Mario Millani, Alvindor, and Fausto Bozza, Asergent.

Large Orchestra and Ballet.

A feature of the presentations of a repertoire of popular masterpieces of operatic composition will be found in the unusually large orchestra under the baton of Conductor Maestro Gabriele Simeoni and a full corps de ballet.

The Metropolitan Civic Opera Company is under the managing directorship of Miss Maria Verdi, a lineal descendant of the great composer, who has long been a well-known figure in Washington musical and operatic circles, and the general managership of L. S. Lovergine.

Miss Verdi is a resident Washingtonian, making her home in the Embassy Tower Apartments, in Fuller street northwest.

One of the most attractive aspects of the new project is the moderate price scale that has been made possible by the large seating capacity of the Washington Auditorium, where it is possible for approximately 7,000 persons to hear an operatic performance satisfactorily.

The tickets are priced at 55 cents, 85 cents and $1.10, including tax.

"California, Here I Come!"

MAXINE DOYLE,

ingenuous mistress of ceremonies at the Earle Theater, over a period of almost three years of unbroken service, who is reported to be planning an early-September trip to the West Coast, either on extended leave from the Warner Brothers or to remain permanently in her native California.

To insure complete audibility, even of the pianissimo passages, in all parts of the huge Auditorium, the stage will be equipped with amplifiers and loud-speaker system to augment the vast hall's already excellent acoustics.

Further announcements of the details of the production and their personnels will be made in due course, together with specific information regarding seat sale, season reservations and the like.

So along comes a card to this department from Mr. Edward de Star Melcher, our afternoon contemporary, who is having himself a time out on the West Coast, coasting around among the stars, something to wit:

"Greetings from Garbo and Clark Gable (I haven't seen either of them), but most particularly from myself who am having such a time as I never dreamed of. Hollywood isn't bad—it's swell, if you know what I mean. I think you'd like it; I know d——n well you would! (Signed) Eddie M."

You're telling me?

Maxine to Migrate.

Speaking of the West Coast, it comes to this column on practically unimpeachable authority that Maxine Doyle, mistress of ceremonies at the Earle Theater, is planning a return to her native California early in September.

Whether Miss Doyle, whose record-breaking engagement at the Earle has extended over an almost unbroken period of nearly three years, will sever her connection with the Warner Brothers organization and make her permanent home in her native California, or merely avail herself of an extended leave of absence and return later to her accustomed duties at Thirteenth and E streets, could not be ascertained last night.

There are said to be urgent reasons for Miss Dolye's return to the West at this time. She will be accompanied by her mother, with whom she has made her home in Washington throughout virtually the entire length of her stay in the Capital, and the trip in all probability will be made by motor.

A Great Record.

When and if she goes, Maxine will be sorely missed from the Earle stage programs. She has made an unusual and an enviable record since assuming the duties of mistress of ceremonies on the Earle stage, November 22, 1930, on a bill of which that incomparable songstress, Belle Baker, was the headline artiste.

During the ensuing 33 months she has introduced a tremendous number of acts, visiting screen stars and distinguished luminaries of the legitimate theater without ever having offended any of her associates back of the footlights, without ever having comported herself otherwise than to charm, rather than affront, her audiences out front and without once having transgressed any superfluous rules of conduct the management may have laid down for her guidance.

Maxine, in short, during the period of her assignment to the role of m. c., has turned in as nearly perfect a performance as it is humanly possible to achieve.

It should be the common hope of her employers, the public and the artists whom she introduces so graciously and so kindly that her absence from the Earle may be brief.

So great has been the hit scored this past week by Joe Laurie, jr.'s, "Memory Lane," originally scheduled to headline the stage program at Loew's Fox Theater beginning Friday, that it is being held a second week at the Metropolitan Theater in Brooklyn, and will be supplanted locally, for the time being, by Herman Timberg & Co., one of the Capital's favorite headline offerings. Everett Marshall, the eminent American barytone, remains on Friday's bill as previously announced.

That Preliminary Season.

Panjandrum Stephen E. Cochran, of Col. William Harryman Rapley's National Theater, plants himself by the dramatic desk, Lake Hopatcong sun tan, amplified avoirdupois, Pall Mall cigarettes and all, to whisper the public confidence that earlier announcements in this spot have been correct and that his solid old landmark of the "legit"—or as the present generation of theatergoers insist on denominating it, "the speaking stage"—definitely will swing open its doors for business on September 11, which is by the way of being a Monday, with Corinne Griffith in a return engagement of Noel Coward's audacious but delightful comedy, "Design For Living."

For the week of September 18 will be offered a revival of Austin Strong's great play of "Seventh Heaven," with Helen Menken starred as Diane, the role she created in the original John Golden production of the play that has taken rank as one of the enduring classics of the American theater.

Then will come, for the week of September 25, another luminary of the stage and screen, Bert Lytell, in "Criminal at Large," a drama that enjoyed a full season's run on Broadway—a hit so emphatic, as a matter of fact, that it prevented the play's going on tour. Thus, local playgoers not only will have an opportunity to see a drama new to Washington, but will be privileged to see Mr. Lytell "in the flesh" for the first time in many, many months.

Bargain Prices.

For these three attractions a "new deal" in admission charges will prevail. For the night performances the top price per seat will be $1, with the Wednesday and Saturday matinees at 50 cents.

Never before in the history of local theatricals, it is safe to say, has such an array of plays and players been made available at such ridiculously low cost.

Mail orders are already being accepted. Box office seat sales, in keeping with the established policy of the National, will open each Thursday in advance of the engagement.

Since so much curiosity has been aroused in her native city by the announcement that Ina Claire would be presented here in "Biography" as one of the Theater Guild's contributions to the American Theater Society of Washington's subscription season, it will be of interest that that booking has been definitely set for the National the week of Monday, October 16. This will probably be the third of the season's new productions at the National, the first being scheduled for the week of Monday, October 2.

Artistry at Its Peak.

The ladies and gentlemen (sic) of the dramatic desks who witnessed Paramount's picturization of "The Song of Songs," Edward Sheldon's stage play based on the work of Hermann Sudermann, privately screened in the Alpine back-stage projection room of the Fox Theater yesterday afternoon, saw a Marlene Dietrich refined, apotheosized and exalted beyond anything ever heretofore revealed of her through the shutters of a camera.

They also saw a meticulously artistic production, magnificently photographed, reflecting more of the punctilious care to detail which is rapidly becoming the screen trade-mark of Rouben Mamoulian, the director.

Frau Dietrich, who has never been lovelier than in this massive subject opening Friday at the Palace, has lost practically every trace of disturbing accent that she ever brought to the screen. Her diction is pure, restrained and wonderfully moving.

The character of the distinctly dated story of a simple country girl, a young sculptor and a rich and sensual militarist—to be completely reviewed here in due time, of course—may or may not be such as to strike public fancy in this gay day and age.

If sheer artistry may be permitted to substitute for excitement and continuously enlivening action, "Song of Songs" should be a hit of hits.

It is a picture one will be sorry not to have seen.

Prompted no doubt by the statement in this general vicinity that Miss Alva Jbesting already was looking about for an application blank, Clifford Brooke, the guiding genius of the artistic destinies of the National Theater Players and a stage director of international repute, makes it known that the fall term of his Academy of Stage Training in the Dramatic Arts, established last season, will reopen reasonably early in October.

So What?

Primo Carnera, who recently defeated Jack Sharkey for the heavyweight championship of the world—as you may have heard from Steve Cochran, manager of the National, now that he is home from the fight—has been signed to appear with Max Baer, one of his challengers for the title, in "The Prizefighter and the Lady."

This M-G-M production is due to get under way in about two weeks, according to report, with Baer in the leading male role and Walter Huston also importantly cast.

Carnera and Baer will be seen in action in one of the sequences of the story and rumor has it that the script calls for Baer to knock the champ for a loop.

What a chance to find out whether he really can do it or not!

And what a dumb spot for his seconds to "Baer down" with Carnera!

Noted Bandman

DON BESTOR,

who is bringing his famous broadcast band to play for the Warrenton Horse Show dances, Warrenton, Va., Wednesday and Thursday of this week—his first appearance in this vicinity since he played the Rialto Theater in 1925.

Columbia

"LIFE IN THE RAW." Fox picturization of an original story by Zane Grey, starring George O'Brien, with Claire Trevor and Warner Richmond. Directed by Louis King.

Nature in the raw is seldom mild, we are told; and out in the wide open spaces of Zane Grey's West life is quite as fast and furious as nature in any African jungle.

In this latest Grey opus—and what pictures his stories make!—there is not only a Western in the typical mode, but, whether deliberately or not, there is also a swell parody on the gangster type of film.

Transplanted to a locale as wild and fearsome as has been filmed, "Life in the Raw" depicts the hard-riding, hard-fighting forces of law and order battling it out with the sinister powers of the underworld. There is unusually little shooting, but what there is makes each shot tell.

Judy Halloway has come West to find what has happened to her brother, Tom, and the ranch he was supposed to have. Tom, it seems, has run afoul of Lamson, the community bad man in gentleman's clothing. Fortunately Jim Barry, a debonnaire Western soldier of fortune, appears on the scene, finally succeeding in rounding up the gang of crooks, exonerating Brother Tom from a charge of robbery and winning the girl.

It's all there—everything that all good Westerns should have, and so spread through the film as to result in an exciting and rational series of episodes that allow George O'Brien to be cavalier to Claire Trevor, damsel in distress. Brother Tom is Gaylord Pendleton, and he does a very creditable job in being remorseful.

Warner Richmond, abetted by Alan Edwards, adds the villainy to the piece whose various turns are, in a manner of speaking, forecast by the Bible-quoting McTavish (later murdered for what he knew of the pivotal robbery), played in a lugubrious and eerie manner by Nigel de Brulier. All villainy should have a woman so that one can "chercher la femme," and Greta Nissen steps into the breech in the grand manner.

Surrounding this thrilling yarn are a group of shorts that are as good in their way as the feature. First is "Capers in Clay," one of the Hodge-Podge releases, which utilizes animated clay modeling for the introduction of a series of life-around-the-world studies; "$50,000,000 Can't Be Wrong," featuring Smith and Dale, is an insane bit of farce, purporting to show the dangers of making money when everyone else is losing. Paramount News rounds out a thoroughly entertaining program. W. A. W.

Film Tables

Feature pictures are presented on the following schedules:

Loew's Fox—"The Devil's in Love," at 11 a. m., 1:45, 4:35, 7:20 and 10:10 p. m. Stage shows at 12:30, 3:15, 6:05 and 8:50 p. m.

Earle—"She Had to Say Yes," at 11:15 a. m., 1:55, 4:40, 7:20 and 10:05 p. m. Stage shows, with Tom Howard in person, at 1, 3:45, 6:25 and 9:05 p. m.

RKO-Keith's—"Her First Mate," at 12:08, 2:05, 4:02, 5:59, 7:56 and 9:53 p. m.

Columbia—"Life in the Raw," at 11:35 a. m., 1:20, 3, 4:45, 6:30, 8:15 and 10 p. m.

Metropolitan—"Voltaire," at 11:15 a. m., 1, 2:45, 4:30, 6:15, 8 and 9:45 p. m.

Palace—"Tugboat Annie," at 11:25 a. m., 1:25, 3:30, 5:35, 7:40 and 9:45 p. m.

Tivoli—"Mary Stevens, M. D.," at 2:35, 4:20, 6:10, 7:55 and 9:45 p. m.

Ambassador—"Double Harness," at 6:15, 8 and 9:45 p. m.

Film Actress Accuses Agent in $2,200 Theft

Los Angeles, Aug. 21 (AP).—C. R. Kennedy, an actor's agent, was held to answer on four charges of grand theft in Municipal Court today after Irene Ware, film actress, testified Kennedy misused $2,200 of her funds.

Movie Famine Threat Stirs Action by U. S.

Labor Board Offers Olive Branch to Opponents in Hollywood.

(Associated Press.)

With the threat of darkened movie theaters all over the nation in the background, the National Labor Board attempted yesterday to settle Hollywood's motion picture strike before it spreads.

The board met yesterday with representatives of the National Alliance of Theater, Stage Employes and Moving Picture Operators, now out on strike, along with the International Brotherhood of Electrical Workers and others. Today it will call in representatives of the producers and the International Brotherhood of Carpenters.

The striking union includes in its membership nearly all the moving picture machine operators in the country, and might, reports to NRA officials indicated, call its operators out if its demands are not satisfied.

The recent trouble started when the alliance called the sound technicians out on strike. According to reports here the electricians moved into these jobs. Then the first union called out laboratory workers and their positions were also filled by outsiders. Finally all the union walked out and more members of electrical and carpenter groups moved in.

Texas Guinan to Star In Play 'Sister Aimee'

Hollywood, Aug. 21 (AP).—Texas Guinan said today she would appear in a Broadway stage play, "Sister Aimee," when she completes a film role of herself in Walter Winchell's keyhole drama.

Miss Guinan said she hoped to confer with Mrs. Aimee McPherson Hutton when the evangelist returns from her Midwestern tour and occupy the Angelus Temple pulpit for a time, preaching the Guinan gospel based on the Golden Rule.

Fox Film Firm Burns $29,614,845 in Bonds

New York, Aug. 21 (AP).—Reorganization of the capital structure of the Fox Film Corporation was completed today by the burning of $29,614,845 of its bonds and coupons, which had been exchanged for new common stock.

The old securities were burned in the offices of the Chemical Bank & Trust Co., trustee under the original debenture issue of $30,000,000.

AMUSEMENTS

EARLE
COMING FRIDAY
Warner Bros. DO IT AGAIN!
. . . SOMETHING ENTIRELY NEW IN LOVE DRAMAS
CAPTURED
LESLIE HOWARD
PAUL LUKAS
DOUG. FAIRBANKS, Jr.
MARGARET LINDSAY
with HAL LE ROY and Revue of 3 Other Acts
25c TO 1 P. M.
1933'S First Truly GREAT HIT!

EARLE
NOW SHOWING
"SHE HAD TO SAY YES"
with LORETTA YOUNG
—On Stage—
TOM HOWARD
And Other Acts
35c TO 1 P. M.

METROPOLITAN
LAST 3 DAYS
GEORGE ARLISS
in "VOLTAIRE"
Coming Friday
ANN HARDING
DOUBLE HARNESS
WILLIAM POWELL

Conditioned Air—Carefully Cooled
. . . always a better show at . . .
RKO KEITH'S 15TH at G
The Laugh Riot to Hear!
SLIM SUMMERVILLE
ZASU PITTS
"HER FIRST MATE"
RKO'S Greater Show Season Starts Friday
Katharine HEPBURN
Screen's most interesting personality
"MORNING GLORY"
with DOUGLAS FAIRBANKS, Jr. and ADOLPHE MENJOU

Miss Personality AND SECOND CHOICE WINNERS of Movie Contract Contest WILL BE ANNOUNCED.
TONITE AT THE BALLROOM
GLEN ECHO

Flashes From the Radio Dial

By Robert D. Heinl.

BALTIMORE will step out tonight and show the Nation that musically it is still doing business at the old stand. The Municipal Band of Baltimore, composed of 85 musicians, will make its first network appearance. The concert will come from the music pavilion in Patterson Park, the land for which was given over 100 years ago by the father of Betsy Patterson Bonaparte.

Credit for the performance tonight is given to Mayor Jackson, everlastingly behind everything that is good for Baltimore, but an effective colleague is Frederic R. Huber, director of Station WBAL.

Mr. Huber is also musical director of Baltimore, manager of Lyric Theater, a director of Peabody Institute of Music and has several more things to occupy his spare time. He is the one who put the Baltimore Symphony Orchestra on the air last spring and unquestionably the appearance of the Municipal Band tonight is a part of his plan to keep Baltimore in the national musical spotlight.

The concert will be heard in Washington over Station WMAL, at 10:15 o'clock.

Likewise boosting the home products will be Gov. Eugene Talmadge and Senator Richard B. Russell, of Georgia, at Georgia Day at the Chicago Fair today. (WMAL, 3:15 p. m.)

ALTHOUGH one of the last to yield to the lure of microphonic gold, George M. Cohan made a whale of a success of his first network appearance, in my opinion. He proved a radio natural. Despite the fact that he is now 55 years old, I believe after a little more studio practice he will be every bit as good over the radio as he used to be on the stage.

Certainly, Mr. Cohan's skit showed more evidence of careful preparation and more originality than anything which has been heard for some time. Probably no one on the air has even sung in topical fashion an entire little show made up exclusively of songs which he himself had written. Although these songs represented the outstanding hits of over a quarter of a century, Mr. Cohan gave the younger generation among the listeners a pretty good idea of what they were like in about 14 minutes.

Harry von Tilzer used to sing a medley of songs which he had written, including "In the Shade of the Old Apple Tree" and "Down Where the Wurzburger Flows," but Cohan's radio medley had this beaten a mile because he has written more famous songs (besides about 20 successful plays). It was a real event to hear the composer himself singing bits of "Give My Regards to Broadway," "It's a Grand Old Flag," "H-A-double-R-I-G-A-N Spells 'Harrigan!'" "Nelly, the Daughter of Officer Kelly" and winding up with one of the most glorious martial compositions of all time, "Over There." In fact, this Cohan revival must have affected oldtimers deeply, as it evidently did Mr. Cohan while singing it.

Nor was Mr. Cohen's NRA, New Deal song, dedicated to President Roosevelt far below the Cohan standard. John Philip Sousa once told me that compositions of this kind, "written to order," seldom lived. He cited the fact that of all the marches that were ever dedicated to expositions his "King Cotton March," dedicated to an exposition in the South, was about the only one ever heard later on. Surely the march which Mr. Sousa wrote just before his death and dedicated to "A Century of Progress" has been lost in the shuffle. At that, it may be revived and heard later when Sousa will be appreciated even more than he is now.

George M. Cohan's New Deal song may not be the song hit of the season but it is catchy, has quite a swing and unquestionably will serve a very definite purpose in pepping up morale in the present crisis.

A CARTOON in "Radioland" shows the distracted owners of a flea circus bending over a box containing their star performers. Owner No. 1 is saying to owner No. 2:

"I've tried and tried . . . but it's no use. The minute they get up to a microphone, they get stage fright."

"How's Your Code?" was a musical inquiry broadcast for the first time last night, from a play by the name being tried out at the Country Playhouse in Westport, Conn.

See if you can guess who will hear if you tune in your "rad-dio" on WJSV at 10:15 o'clock tonight?

Some of the high spots today will be the women's national tennis tournament (WRC, 2:30 p. m.). If the games are postponed other entertainment will be substituted . . . Washington Juvenile Artists Club (WJSV, 10:30 a. m.). . . . "Reducing the Cost of Justice," Leon Carroll Marshall, Johns Hopkins University, and Frank J. Loesch, Chicago Crime Association (WMAL, 6:15 p. m.) . . . Hoogstraten says good-by for the season to the New York Philharmonic, with Iturbi on deck for tomorrow night (WMAL, 8 o'clock) . . . "Kreps' Discussion," with Prof. Kreps, of Harvard, in it, from the Institute of Pacific Relations in Banff, Alberta (WJSV, 8 p. m.). . . . Sophie Tucker, the last of the "red hot mamas," kidding Ben Bernie, or vice versa (WRC, 8 p. m.) . . . Tony Wons inaugurates a new series (WJSV, 8:45 a. m.) Are you listenin'? . . . "Olivette," operetta (WJSV, 9:45 p. m.) . . . William F. Stevenson, Federal Home Loan Bank Board, "Helping the Small Home Owner" (National Radio Forum, WRC, 9:30 p. m.).

The song cycle, "Sketches of Paris," by Kathleen Lockhart Manning, and dedicated to her mother, will be sung by Mary Junkin, mezzo soprano, over WMAL at 5 o'clock this afternoon. She will also sing "Shoes" and "Autumn Leaves."

Rudy Vallee has movies of all the important people who have been on the Sunshine Hour with him. When he takes possession of the studio each week, an essential part of the equipment is Rudy's movie outfit and a special light which is plugged in on the stage.

The first money ever earned by Muriel Wilson, the Mary Lou of the Showboat, was made doing her brother's piano practicing for him when he was eight years old.

Young Democrats to Hear Kremer.

J. Bruce Kremer, Democratic national committeeman from Montana, will speak on the national recovery act before the Young Democratic Clubs of America, District of Columbia Division, at 8 o'clock tomorrow night in the Mayflower Hotel.

Ship Movements

AT NEW YORK.
Arrived Yesterday.
Veendam, from Rotterdam.
Stavangerfjord, from Oslo.
Sinaia, from Mediterranean.
Sail Today.
Exchorda, for Beyreuth.
Sandown Castle, for Beira.
Sail Tomorrow.
President Roosevelt, for Hamburg.
Black Eagle, for Rotterdam.
Olympic, for Southampton.
Hamburg, for Hamburg.
Sail Thursday.
Champlain, for Plymouth.
Habana, for Vigo.
Drottningholm, for Gothenburg.
Sinaia, for Lisbon.
Europa, for Bremen.
Reported by Wireless.
Olympic, from Southampton; arrives pier 59, North River, today.
Drottningholm, from Gothenburg; arrives pier 97, North River, 9 a. m. today.
American Farmer, from London; arrives pier 58, North River, today.
Habana, from Coruna; arrives pier 8, East River, today.
Europa, from Bremen; arrives Fifty-eighth street, Brooklyn, tomorrow.
Roma, from Mediterranean cruise; arrives pier 97, North River, tomorrow.
Champlain, from Havre; arrives pier 57, North River, tomorrow.
Washington, from Hamburg; arrives pier 60, North River, Thursday.
Cameronia, from Glasgow; arrives pier 56, North River, Thursday.
Byron, from Piraeus; arrives pier 16, Hoboken, Thursday.
Excalibur, from Mediterranean cruise; arrives pier F, Jersey City, Thursday.
AT BALTIMORE.
Sails Tomorrow.
City of Norfolk, for Hamburg.
Reported by Wireless.
City of Havre, from Havre; arrives Wednesday.

The Post Radio Time Table

Tuesday, August 22 — **Eastern Standard Time**

TODAY IN WASHINGTON

		316 M—WRC—950 KC	476 M—WMAL—630 KC	206 M—WJSV—1460 KC	229 M—WOL—1310 KC
A.M.					
6:30	Tower Exercises			Elder Michaux	
6:45	Same		Early Risers	Same	
7:00	Richard Liebert, organ	Same		Sun Dial	Musical Clock
7:15	Same		Same	Same	Same
7:30	Landt Trio and White	Same		Same	Same
7:45	Florenda Trio		Breakfast Club	Same	Same
8:00	Morning Devotions	Same		Same	Chimes, Birthdays
8:15	The Mountain Boy	Same		Same	Musical Clock (8:05)
8:30	Cheerio	Same		Luxembpur Gardens	Same
8:45	Same	Same		Tony Wons	Same
9:00	Breen and De Rose		Southern Singers	Morning Moods	Same
9:15	Morning Parade		News Flashes	Same	Same
9:30	Correct Time		Today's Children	Bill and Ginger	Same
9:45	Morning Parade (9:31)		Singing Strings	Melody Parade	Police Flashes (9:55)
10:00	Same	Same		Captivators	Band Box Revue
10:15	Frances Lee Bartin	Morin Sisters		Same	Creatore's Band
10:30	U. S. Army Band	Rhythm Ramblers		Juvenile Artists	Shut-Ins Program
10:45	Same	Same		Carlile and London	Same
11:00	Salt and Peanuts	The Jordans, songs		U. S. Marine Band	Concert Gems
11:15	V. Mauret, soprano	Al and Lee Reiser		Same	Ben Bernie's Music
11:30	Battle Ensemble	Rhythmic Serenade		Miniatures	Songs We Love
11:45	Same	Same		Same	Eddie South and His Orch.
12 (noon)	Varieties	Vic and Sade		Same	Midday Musicale
12:15	Same	Ensemble		Knight Orchestra	Same
12:30	Orchestra	Farm and Home Hour		Russian Gypsies	Mt. Alto Hospital Program
12:45	Same	Same		Same	
1:00	Same	Same		Esther Leaf, organ	
1:15	Same	Same		Same	
1:30	Harmonians	Harmon's Orchestra		Don Ross, songs	
1:45	Musical Interlude	Same		New World Orchestra	
2:00	Manhattan Beach Orch.	Harbison, pianist		Same	
2:15	Same	Words and Music		Recital	
2:30	Tennis Championships	Same		Jack Brooks	
2:45	Same	Wilson's Orchestra		Same	
3:00	Same	Same		U. S. Navy Band	Sports
3:15	Same	Georgia Day, Chicago		Same	Same
3:30	Tea Dansant	Same		Berrens' Orchestra	Same
3:45	The Lady Next Door	High Spots		Same	World Book Man (3:55)
4:00	Melodic Thoughts	Casino Orchestra		Virginia News	Forget-Me-Nots
4:15	Same	Same		Four Clubmen	Same
4:30	Vocational Guidance	Little French Girl		Summer Dreams	Syncopation
4:45	Nursery Rhymes	Mirth Quakers		Hall's Orchestra	Same
5:00	Musical Interlude	Mary Junkin, soprano		Skippy	Something for Everyone
5:15	Viennese Concert	Terrace Orchestra		Miniatures	Same
5:30	Midweek Hymn Sing	Health and Happiness		All-American Boy	Baseball Scores
5:45	Baseball scores	News Flashes		Tarzan	S'thing for Everyone (5:35)
6:00	Magic Circle	Amos 'N' Andy		Gypsy Nina	Dinner Concert
6:15	Daily Almanac	"Reducing Justice Cost"		Final Baseball Scores	Today in Sports
6:30	Lum and Abner	Same		Road Reporter	California Gypsy Orch.
6:45	Goldbergs	Heatherton, barytone		Boake Carter	Stamp Club
7:00	Plantation	Pastoral		Gladys Rice	Symphonic Hour
7:15	Same	Same		Rhythm	News Spotlight (7:20)
7:30	King Orchestra	Orchestra		Kate Smith	Symphonic Hour
7:45	Same	Rollickers Quartet		Poet's Gold	Same
8:00	Ben Bernie	Jerry and Sunbeams		Kreps Discussion	WOL Varieties
8:15	Same	Same		Westphal's Orchestra	Same
8:30	Fire Chief	Pedro Via's Orchestra		Nino Martini, tenor	Same
8:45	Same	Same		Same	Same
9:00	Lives at Stake	Civil Talk		California Melodies	Good Night
9:15	Same	Beck, contralto		Same	
9:30	National Radio Forum	Southern Sketch		Belasco—Husing	
9:45	Same	Same		Light Opera Gems	
10:00	Stern Orchestra	The Postilion		Same	
10:15	Mirroff's Orchestra	Baltimore Band		Alfred E. Smith	
10:30	Talkie Picture Time	Michel Orchestra		Elder Michaux	
10:45	Same	Same		Jones' Orchestra	
11:00	Last-Minute News	Harris Orchestra		Martin's Orchestra	
11:15	Orchestra (11:05)	Same		Same	
11:30	Lake George Orchestra	Fisher Orchestra		News Flashes	
11:45	Same	Same		Hamp's Orchestra	
12 (mid.)	Powhatan Orchestra	Weather Forecast			
12:15	Same				

AMUSEMENTS

Most Pretentious of Local Shows!
Loew's FOX stage
COMFORTABLY COOLED
now BROOKE JOHNS in "GOING NATIVE"
IN AN ALL-WASHINGTON REVUE
with ALL STAR CAST of 50

Screen Loretta YOUNG Victor JORY in A FOX PICTURE "The DEVIL'S IN LOVE"
Golden Lee TRACY "TURN BACK THE CLOCK" Stage JOE LAURIE Jr. Vaudeville Comedy LARRY WHEATY MARSHALL

Loew's PALACE
Now! A SUPREME THRILL!
Marie DRESSLER Wallace BEERY in "TUGBOAT ANNIE" A M-G-M PICTURE
Coming MARLENE DIETRICH in "Song of Songs"
Chatter of the Stars

LOEW'S NOW COLUMBIA
George O'BRIEN in ZANE GREY'S "LIFE in the RAW"
Prices 25c to 6 p.m.

A MONUMENT TO LOVE . . . LASTING AS THE MARBLE OUT OF WHICH IT IS BORN!
Marlene DIETRICH
"SONG OF SONGS"
FRIDAY AT LOEW'S PALACE

SCHOOLS AND COLLEGES

Washington College of Law
Co-educational
Thirty-eighth Year
Fall Term Begins September 18
2000 G St. N.W. MEt. 4585

National University
Fall Term Begins September 25, 1933
SCHOOL OF LAW
School of Economics and Government
Registrar's Office
Open for Registration 9 a. m. to 7 p. m.
818 13th STREET N.W.
Tel. Na. 0617.

WE SPECIALIZE in installation and service of AUTOMOBILE RADIOS.
Washington Battery Co.
1146 19th Nat. 4128

Sports TUESDAY AUGUST 22, 1933 **The Washington Post** TUESDAY AUGUST 22, 1933 Sports

Darkness Holds Yanks and Chisox to 18-Inning Tie, 3-3, in Finale

This Morning

With Shirley L. Povich.

Detroit, Mich., Aug. 21.

JOSEPH FRANCIS CRONIN was punishing the upholstery in the Nats' hotel lobby this afternoon, waiting for game time. That the Nats weren't playing today meant no difference to Cronin. Game time is game time. And the Athletics and Tigers are playing at Navin Field. Cronin was going out.

I say, Joe, you know there's a lot of talk about Washington going to win this year. You've heard rumors about it, no doubt, or haven't you? Anyway, Joe, how does the pennant situation look to you?

"Pennant? Don't mention pennant to me. I don't want to talk about pennants. Didn't you ever know something you didn't want to talk about? Didn't you? Well, I don't want to talk about pennant right now. There's puhlenty of time for that!"

Anything Can Happen.

Yeah, I know, Joe, but you're supposed to be the mouthpiece for this club.

"Mouthpiece, huh? I don't want to be a mouthpiece. Let the other clubs do the talking. We'll do the playing. I'm not going to talk pennant till I have a right to talk. This is still a race till the final figures are in. Don't you know that anything can happen in baseball?"

What can happen to your club with the big lead, Joe? You're not scared, are you?

"Scared, hell, no, I'm just careful. We've got a great ball club. I tell you, a great ball club. But I've only mentioned pennant to them once all year. After that they went out and won 13 straight games. Do you think I'm crazy enough to mention it again right now?"

Mentioned Only Once.

What do you mean, you only mentioned pennant to 'em once this season, Joe? You ain't kidding, are you?

"No, I ain't kidding. I tell you I only mentioned that old rag once. That was up in New York, the day after we lost that double header three weeks ago today. That's when they cut our lead to one game.

"We had a meeting in the club house the next day, and for the first time I told them that pennant was just lying around for us to grab it. I told 'em we ought to start right away to do something about it. You know what happened after that?"

"What do you mean, Joe?"

"I mean we knocked off those Yankees in the last two games of the series, then we went to Boston and mopped up three straight, then we went down home and beat the Yankees again, then we went out to Chi and socked the Sox four straight, and then we went down to St. Louis and smacked the Browns three in a row. Thirteen in a row, that's what I mean."

Set Only on Winning.

"Yeah, Joe, I know. But that's all history; what's going to happen from now on? I mean, how many games you gonna win the pennant by?

"Didn't I tell you not to bring that up. I don't care how many games we win by, just as long as we win. But I'm not talking about pennant now. Some time later, perhaps, I'll have an announcement to make."

"What are you going to announce, Joe?"

"Well, if we finish on top, I'm going to announce we won the pennant. But didn't I tell you I wasnt going to talk about that?"

"O. K., Joe, but who you gonna start in the first game of the World Series against the Giants?"

"Crowd——scram!"

Runs, Hits and Errors.

Gen. Al Crowder never starts to pitch a game until he has picked a pebble off the mound and hurled it toward the dugout . . . and Mascot Jimmy Mahorney is liable to lose his job if any of the bats on the rack are crossed . . . "what kind of a pitcher is Sam Gray?" I asked Dave Harris . . . "He's a great fungo hitter," said Dave . . . if it comes to pass that the Nats meet the Giants in the world series, Myer, Goslin, Manush, Cronin, Schulte, Kuhel, Bluege and Dave Harris will be shooting for home runs in the nearby right and left-field stands at the Polo Grounds . . . Jack Russell gets the best support of any Washington pitcher . . . and Clark Griffith now says he has changed his mind about Fred Schulte being the second best center fielder in the league . . . he's the best, says Griffith . . . especially on coming in for line drives.

Work of the Nats

	G.	AB.	R.	H.	2b.	3b.	Hr.	Sb.	Rbi.	Av.
Manush	116	502	91	170	22	12	4	6	65	.339
Burke	21	9	1	3	1	0	0	0	2	.333
Cronin	115	560	72	148	30	10	4	3	90	.322
Kuhel	116	464	72	149	25	9	8	10	81	.321
Boken	38	93	15	29	5	2	3	0	20	.312
Goslin	98	403	66	121	29	8	7	4	49	.301
Schulte	109	406	75	121	22	5	3	6	72	.298
Myer	101	399	67	119	20	11	4	5	42	.298
Rice	56	68	16	20	3	3	0	0	11	.294
Harris	64	143	29	41	10	2	5	1	33	.287
Bluege	108	380	51	106	11	0	6	5	63	.279
Berg	30	46	7	12	2	0	2	3	7	.261
Sewell	112	376	48	98	26	4	2	5	47	.260
Thomas	30	39	5	10	0	0	0	0	4	.256
Whitehill	31	83	5	21	1	1	0	1	10	.253
Bolton	16	17	2	4	0	0	0	0	1	.235
Kerr	22	36	5	7	0	0	0	0	0	.194
Weaver	15	34	5	6	1	0	0	0	2	.176
Crowder	40	80	4	14	1	0	0	0	4	.175
Russell	40	28	3	4	0	0	0	0	2	.143
Stewart	26	59	7	7	1	1	0	0	2	.119
Chapman	1	1	0	0	0	0	0	0	0	.000

Pitching.

	G.	H.	BB.	SO.	IP.	GS.	GC.	W.	L.
*Linke	3	15	11	6	16	2	0	1	0
Burke	21	41	23	20	41 1-3	3	2	3	1
Whitehill	31	192	72	72	211 2-3	29	16	17	6
Crowder	40	237	61	82	231 1-3	27	11	20	8
Weaver	15	98	29	27	92 1-3	13	8	7	3
Russell	40	98	23	24	108	2	1	9	5
*Stewart	26	169	48	52	172	24	8	10	6
*McAfee	27	66	20	14	51	1	0	3	2
Thomas	30	140	41	30	125	14	2	7	7
Chapman	1	4	1	1	2	1	0	0	0

*Released.

Nats Depend On Weaver Today

Seek 14th Straight in Single Game Opening Detroit Series.

Double Bill Tomorrow; Russell's Arm Pays Cronin Dividends.

By Shirley L. Povich (Sports Editor of The Post).

DETROIT, Mich., Aug. 21.—Taking advantage of their first off day in some time, the cast of the Washington ball club spent the day at the ball park.

Out to Navin Field, where the Tigers and the Athletics were playing this afternoon, the Nats went en masse, motivated by the same curious mental quirk that impels the motorman to take a nice long street car ride on his day off and the sailor on furlough to go for a row in the lake at Central Park.

Here awaiting the start of their five-game series with the Tigers tomorrow, the off day was too much for the Nats to contend with. The hegira to the ball park began after lunch and the boys were at Navin Field for the start of batting practice for the home club, which is the first item among the preliminaries of the ball game. They didn't want to miss anything.

Nats a Jaunty Lot.

They are a jaunty lot, these days, the Nats. That 13-game winning streak is showing its effects. They staged a massacre of the straw hats in St. Louis yesterday, which served to break the strain of what was once a close race with the Yankees. It's been so long since they lost a ball game, those 38 defeats in the lost column look like a typographical error.

With an 8½-game lead over the Yankees, the Nats regard themselves as "in." They won't say so, of course, but that spirit of jocularity, levity and high jinks is unmistakable. It's all over, but they're careful not to say so.

The Detroit management switched the schedule on the Nats a bit today and they will meet the Tigers tomorrow only in a single game, instead of a twin bill, which has been postponed until Wednesday. Manager Joe Cronin at first thought to protest the change of the double-header on the gounds that he had planned his program in advance, and that a home club once it schedules a double-header must obtain the consent of the visiting team before a change is made.

Cronin is sending Monte Weaver back to the wars tomorrow after the club's fourteenth straight victory and Monte's fourth win in a row.

Weaver Seeks Fourth in Row.

Ever since he dismissed in Washington three weeks ago the sore arm that had kept him out of the box for nearly two months, Monte has done himself and the club proud. In three starts he beat the Red Sox, 2 to 1, the Yankees, 4 to 1, and the White Sox, 14 to 1, allowing only 19 hits and going the route in all three games.

Heinie Manush also goes into battle with a record to preserve. Heinie equaled and broke his previous record of hitting safely in 26 consecutive games and tomorrow will attempt to extend his streak to 29. Despite his sensational record, Manush has done little more than maintain his average with little better than one hit a day.

The Nats are comforted by the thought that they will not meet up with their only remaining nemesis in the league, Tom Bridges, in the series here. Bridges is suffering from a sore arm.

Washington now possesses the two leading pitchers in the league in Crowder with 20 wins and Whitehill with 17. Crowder is the workhorse of the staff, and has already volunteered to work a game in the double-header on Wednesday, despite the fact that he has only three days rest and was warming up throughout the late innings on Sunday.

Whitehill Has Great Record.

But, game for game, Whitehill's record has been more brilliant than Crowder's this season. The temperamental southpaw has struck a sensational stride in winning his last seven starts, and in his last five games he has held the enemy to five runs, one in each game.

Cronin's season-long program of using Jack Russell as his chief relief twirler is paying huge dividends, with Russell's now famous sinker ball rescuing the close ones for the club. Batters hit Russell's low pitches into the dirt, and as an example, there is the record showing that in the last six innings Russell has pitched for the Nats his infield has come up with four double plays on grounders hit by the opposition.

Hudlin, Tribe Hurler, Is Sued for Divorce

Cleveland, Aug. 21 (AP).—Mrs. Virginia B. Hudlin sued Willis Hudlin, the Cleveland Indians' pitcher, for divorce today, in a two paragraph petition which charged gross neglect.

Neither Hudlin nor his wife had any statement about the action at their respective residences. They were married in 1927 at Parsons, Kans.

Two Important Records Threatened

—By Chick Kenny

Additional Day Of Rest for Mrs. Moody

Rain Delays Helen Jacobs-Dorothy Round Match; Finals Tomorrow.

FOREST HILLS, N. Y., Aug. 21 (AP).—With the other girls showing neither fear of her game nor compassion for her injured back rain today came to the aid of Mrs. Helen Wills Moody to give her another day of rest before she makes her final bid for her eighth American title in the women's national tennis championships at the West Side Tennis Club.

Queen Helen was scheduled to play her final match against either Dorothy Round, leading English challenger, or Helen Jacobs, defending titleholder, tomorrow, but the rain set back that semifinal contest another day and the finals until Wednesday.

Mrs. Moody gained her final brackets yesterday, but only after a bitter three-set encounter with bouncing Betty Nuthall, in which she dropped a set—something she had not done in this country since 1926—and became so rattled that she served twice in succession.

Helen's faux pas—comparable to an umpire's allowing Babe Ruth to take four strikes in a world series—caused almost as much comment today as did the 6—2 licking she took from Betty in the first set.

Ball Boy Knew of Error.

With 13 officials and a gallery of 7,000 watching, apparently only a startled ball boy, who declined to give Mrs. Moody the balls for her illegal service until a second peremptory demand, noticed the error. By the time it was called to the attention of Referee Rufus Davis it was too late to do anything about it.

As a matter of fact, the incident played little or no part in the eventual victory of Mrs. Moody. She lost both games, and it was not until after the error that she got the match under control and ran it out 6—3, 6—3.

Betty's rousing stand against the once invincible champion, following as it did on the set Miss Round won from her at Wimbledon, has put treasonable thoughts in the minds of the other girls. For years they have been going meekly out to take their lickings. But with the throne tottering all are anxious to get a whirl at Helen and the publicity the first defeat would bring.

In addition to the singles semifinal tomorrow the penultimate round in doubles also will be completed, with Mrs. Moody and Elizabeth Ryan playing Miss Round and Mary Heeley, the ranking English combination. Freda James and Miss Nuthall yesterday won the other finals berth, with a three set victory over Miss Jacobs and Sarah Palfrey, the national champions.

Ring Career Planned By Camp 'Carnera'

Asheville, N. C., Aug. 21 (AP).—James Scott, the biggest man in the Citizens Conservation Corps, plans to try a professional ring career.

Scott, who weighs 275 pounds and is 7 feet 3 inches tall, has agreed to try for the world's heavyweight boxing championship under the direction of R. H. Garland, Charlotte promoter. The big boy, a native of Ashe County, at present is stationed at C. C. C. Camp 401, on Buck Creek.

City Playground Meet Tomorrow

Washington's "Little Olympics," or the Playground Department's annual track meet, has been postponed from today until tomorrow at Central High School Stadium because of rain. Both track and field were so soggy late yesterday afternoon that competition today would be impossible.

Approximately 2,000 youngsters, representing 63 playgrounds, are entered. The winning team will receive The Washington Post Trophy, emblematic of the city championship. Rosedale won team honors last year. A parade of athletes, led by the National Training School Band, will precede the games.

Nat-Tiger Game Today on Post's Board at 3 P. M.

Rain or shine here this afternoon, if the Nats and Tigers play in Detroit, the game will be shown on The Post's scoreboard, starting at 3 o'clock. If fans have not taken advantage of this opportunity, they have been missing a rare treat, for the board shows the game just as interestingly as it actually is staged on the diamond. And, in addition, Shirley L. Povich's details and interesting sidelights are broadcast on the loud speaker.

A double-header with the Tigers originally was scheduled for today, but the Detroit Club last night changed the schedule to a single game for this afternoon with the twin bill due for competition tomorrow, starting at 1:45, Washington time.

Laurel Fights Are Shifted to Tomorrow

KID FLUVIUS scored his second victory of the season last night when Twin City Arena officials decided to postpone tonight's show until tomorrow in deference to the heavy storm which swept over the city. The Kid was at his best yesterday and his seconds at the Weather Bureau intimated that he would answer the bell again today.

Mickey Genaro, brother of the famous Frankie, who formerly ruled the flyweight ranks with a leather-covered fist, tackles Charley von Reedon in the main bout, an eight-rounder. In another eight, billed as the cofeature, Carey Wright seeks to extend his winning streak to 20 at the expense of Charley Gomer, of Baltimore

Von Reedon holds two decisions over Leroy Dougan, the fruits of his only performance before a local audience. Von Reedon has not displayed his best efforts thus far, but he will have to do so against Genaro to emerge the winner.

Wright and Gomer have always been crowd pleasers. Capable and willing to mix, their bout may be the high spot of the evening's sport. Victorious in his first 19 professional starts, Wright is a slight favorite to extend the streak another notch.

Rain Delays Opening Of U. S. Net Doubles

Boston, Aug. 21 (U.P.).—Rain today caused postponement of the start of the national doubles tennis championship until 2 p. m. tomorrow.

Thirty-one teams of American, Australian and English tennis stars, including Ellsworth Vines and Keith Gledhill, of California, defending champions, are entered in the tournament.

Sharkey Meets Loughran on Sept. 27

Philadelphia Gets Battle; Sponsors Predict Gate of $200,000.

BOSTON, Aug. 21 (AP).—Jack Sharkey, former heavyweight champion, today accepted a $25,000 guarantee, with a 40 per cent privilege, to give Tommy Loughran a return bout in Philadelphia on September 27, almost four years to the day since their first meeting, when the Boston battler scored a three-round knockout.

Sharkey said he would go to Philadelphia immediately after his bout with King Levinsky in Chicago on September 15. He said he planned to accept a late October date from the New York Garden and also would box for the Boston Garden before the end of the year.

These indoor bouts, he explained, will get him back into shape to meet Max Baer in Miami next winter.

Sharkey will battle Loughran under the promotion of the Arena Corporation of Philadelphia, represented here by Rudy Freed and Max Friedman, who predicted that the bout would draw at least $200,000. They said it would be the first bout under the new Pennsylvania boxing law that permits 15-round battles after September 1, and that Sharkey's American heavyweight title, which the Boston battler claims he salvaged from his Carnera disaster, would be at stake.

East African Colony Takes Up Baseball

(Associated Press.)

Introduction of baseball in the British East African colony of Kenya was noted yesterday by the Commerce Department.

Its official reports told of adoption of the game by the colony's leading athletic club, with a possibility of formation of a league in East Africa and development of the game in competition with such British sports as cricket and rugby.

Smith Due for Honors After Fine Polo Play

Chicago, Aug. 21 (AP).—Mounting acclaim for Cecil Smith, the big Texan who led a band of hard-riding Westerners to victory over the East, today promised to send him to the top of the polo world as a shareholder of the cherished 10-goal rating with Tommy Hitchcock.

Critics and officials of the United States Polo Association, surprised at the victory of the Westerners in the "world series" polo struggle at Onwentsia, admitted that Smith seemed quite certain of dividing the high goal rating with Hitchcock and that other members of both teams probably would be given higher rankings.

Post Mortems . . .

Mickey O'Connor, erstwhile amateur glove thrower, will make his professional debut soon . . . under the management of Reds Barry . . . and probably will appear on the Godwin-Knight card at Twin City next week . . . against Young Van . . . Goldie Ahern, noted as a rain-maker while promoting rassling bouts at Washington Barracks last year, is up to his old tricks again . . . he finally got one of his fighters, Pete Bevens, on tonight's scheduled card at Twin City . . . and then rain came up and the show was postponed until tomorrow night . . . Joe Carter, a half back on last year's George Washington eleven, has been named assistant athletic director at the National Training School . . . "Vas you dere, Chollie?" . . . yes, Charlie was there yesterday . . . he won the third race at Devonshire, paying a $4.80 mutuel . . . the two great golfing tourists, Gene Sarazen and Joe Kirkwood, each won major tournaments in rapid succession . . . Gene, the P. G. A., and Joe, the Canadian Open.

Leon J. Laffler, of Kenmore, N. Y., who won $2,867.35 on a $2 ticket at Fort Erie last week, lost his ticket . . . yesterday he showed up to collect, stating that the ticket had reappeared almost as mysteriously as it had disappeared from his pocket . . . Mrs. J. Marvin Haynes, who represents Washington in the U. S. Women's golf tournament at Chicago next week, is paired with Mrs. W. O. Cameron, of Ann Arbor . . . Mrs. Haynes and Mrs. Jerome Sloman, of Baltimore, are the only entrants from this section . . . Dolph Camilli, Sacramento first baseman bought by the Chicago Cubs for 1934 delivery, is a brother of the late Frankie Campbell . . . the latter was the heavyweight fighter who died after a ring battle with Max Baer . . . mat fans seem to like the work of Sol Slagel . . . as yet, his foes here have not figured out how to cope with his frictionless, double-jointed actions when they try to nail him with arm or leg holds . . . or with leg stretches.

How They Stand.

American League.

	W.	L.	Pct.	G.B.
WASHINGTON	77	38	.670	
New York	68	46	.596	8½
Cleveland	62	59	.512	18
Detroit	59	60	.496	20
Philadelphia	56	59	.487	21
Chicago	52	63	.452	25
Boston	49	66	.426	28
St. Louis	44	76	.367	35½

Yesterday's Results.

Cleveland, 10; Boston, 1.
Philadelphia, 12; Detroit, 7.
New York, 3; Chicago, 3 (18 innings; called because of darkness).
Others not scheduled.

Today's Games.

WASHINGTON at Detroit (on Post score board at 3 o'clock).
New York at Cleveland.
Philadelphia at St. Louis.
Boston at Chicago.

National League.

	W.	L.	Pct.	G.B.
New York	68	43	.613	
Pittsburgh	62	52	.544	7½
Boston	63	53	.543	7½
St. Louis	64	54	.542	7½
Chicago	62	53	.539	8
Philadelphia	48	64	.429	20½
Brooklyn	45	65	.409	22½
Cincinnati	44	72	.379	26½

Yesterday's Results.

All games rained out.

Today's Games.

Pittsburgh at Boston.
Cincinnati at Philadelphia (2).
Chicago at New York (2).
St. Louis at Brooklyn.

Tribe Rally in 8th Beats Red Sox, 10-1

Rookie Pearson's Sixth Victory Nets Seventh in Row for Indians.

Cleveland, Aug. 21 (AP).—Monte Pearson, recruit right-handed pitcher who joined Cleveland only six weeks ago, today hurled his sixth victory as the Indians swamped the Boston Red Sox, 10 to 1, to sweep the five-game series.

The triumph ran Cleveland's winning streak to seven straight and enabled the Tribe to tighten its hold on third place.

Boston.	AB	H	O	A	Cleveland.	AB	H	O	A
Werber,ss.	5	3	6	3	Porter,lf	5	1	1	0
McMa's,3b	3	0	2	0	Cissell,ss	4	1	4	6
R.J'nson,rf	4	1	2	0	Averill,cf	4	3	1	0
Jolley,lf	4	1	0	0	Hale,2b	3	0	5	3
Ferrell,c	4	1	2	0	Kamm,3b	4	1	2	2
Judge,1b	3	2	7	0	Galatzer,rf	3	1	3	0
Hodapp,2b	4	0	3	3	Boss,1b	3	1	9	1
Oliver,cf	4	0	2	0	Spencer,c	4	2	2	0
Weiland,p.	2	0	0	3	Pearson,p	4	1	0	2
*Alexander	1	1	0	0					
Totals	34	9	24	9	Totals	34	11	27	14

*Batted for Weiland in ninth.

Boston .... 0 0 0 0 0 0 1 0 0—1
Cleveland .... 1 1 0 0 0 0 0 0 8 x—10

Runs—Hodapp, Porter, Cissell (2), Averill, Hale, Galatzer (2), Boss, Spencer (2). Errors—Werber, R. Johnson, Jolley, Oliver. Runs batted in—Averill (2), Galatzer (2), Spencer (2), Cissell, Kamm, Boss, Werber. Two-base hits—Judge, Averill, Spencer (2). Three-base hit—Galatzer. Home run—Cissell. Stolen base—Galatzer. Double plays—Weiland to Werber to Judge, Cissell to Hale to Boss, Hodapp to Judge. Left on bases—Boston, 9; Cleveland, 4. First base on balls—Off Pearson, 3; off Weiland, 4. Struck out—By Pearson, 2; by Weiland, 1. Umpires—Owens and Ormsby. Time of game—One hour 44 minutes.

Dusty Cooke Better; Was Struck on Head

Cleveland, Aug. 21 (AP).—Allen (Dusty) Cooke, Boston Red Sox outfielder, who was struck on the head by a ball during the Red Sox-Indians game, was reported improving at Lakeside Hospital today.

Hospital authorities said Cooke's skull had not been fractured, and his release was expected in a day or two. The ball which struck Cooke was thrown by the Indian pitcher, Oral Hildebrand.

Landis Will Decide Gray Case Today

Detroit, Aug. 21 (Spl.).—President Clark Griffith of the Nats today was summoned to Chicago by Commissioner Kennesaw Mountain Landis for a hearing on the now celebrated Sam Gray case tomorrow.

At the hearing also will be Business Manager L. C. McEvoy, of the St. Louis Browns, who also emphatically disclaims ownership of Pitcher Gray, who was the figure in rapid deal-no-deal negotiations between the two clubs.

Griffith is prepared to defend his refusal to pay the purchase price for Gray, estimated at $7,500, on the ground that he canceled the deal for the pitcher a half hour after closing negotiations, when he learned from Gray himself that the pitcher was suffering from a sore arm.

Athletics Rout Tigers, 12-7, In Finale

Three Detroit Pitchers Are Pounded for 17 Hits; Walk 10 Men.

DETROIT, Aug. 21 (AP).—After four games of good hurling for as many victories, Detroit's pitching staff collapsed today, and Philadelphia wound up the series with a 12-to-7 victory.

Auker, Frasier and Hogsett worked for Detroit, yielding 17 hits, and giving 10 free passes, 7 of which figured in the scoring.

Barrett, who opened for Philadelphia did well until the sixth when Detroit got to him for three hits, one of them a home run by Greenberg with a man on. Three Detroit hits in the seventh caused Barrett's retirement, and Coombs relieved him, allowing only two more hits.

Phila.	AB	H	O	A	Detroit.	AB	H	O	A
Pinney,rf	6	1	3	0	Rogell,ss	3	1	4	8
Cramer,cf	5	3	2	0	White,rf	4	1	2	1
Cochrane,c	4	2	3	0	Gehrin'r,2b	5	2	3	1
Foxx,1b	4	2	10	0	Walker,cf	4	1	2	0
McNair,ss	5	1	1	2	Greenb'g,1b	5	2	11	0
Johnson,lf	5	2	4	0	Stone,lf	4	1	4	0
Higgins,3b	4	3	2	0	Owen,3b	4	0	0	2
Will'ms,2b	5	2	2	7	Pasek,c	4	2	1	1
Barrett,p	1	0	0	2	Auker,p	0	0	0	0
Coombs,p	1	1	0	0	Frasier,p	3	0	0	0
					Hogsett,p	1	1	0	0
Totals	40	17	27	11	Totals	37	11	27	13

Philadelphia ..... 3 0 4 0 0 1 2 2 0—12
Detroit .... 1 1 0 0 0 3 1 0 1— 7

Runs—Pinney, Cochrane (2), Foxx, McNair, Johnson (2), Higgins (3), Barrett (2), Rogell, White (2), Walker, Greenberg, Stone, Owen. Error—Cramer. Runs batted in—Greenberg (3), Higgins (3), McNair (2), Cramer (2), Coombs (3), Gehringer, Pinney, Walker, Owen. Two-base hits—Johnson, Higgins, Pinney. Three-base hit—Stone. Home run—Greenberg. Stolen bases—Cochrane, Rogell. Sacrifice—Barrett. Double plays—McNair to Williams to Foxx; Rogell to Greenberg. Left on bases—Detroit, 9; Philadelphia, 12. First base on balls—Off Aucker, 3; off Frasier, 4; off Hogsett, 3; off Barrett, 4; off Coombs, 2. Struck out—By Barrett, 2; by Coombs, 1. Hits—Off Aucker, 2 in 2-3 inning; off Frasier, 9 in 5 2-3 innings; off Hogsett, 6 in 2 2-3 innings; off Barrett, 9 in 6 1-3 innings; off Coombs, 2 in 2 2-3 innings. Winning pitcher—Barrett. Losing pitcher—Aucker. Umpires—McGowan and Summers. Time of game—Two hours 9 minutes.

Vince Dundee Loses Decision to Yarosz

Pittsburgh, Aug. 21 (AP).—Sturdy young Teddy Yarosz, the pride of Monaca, Pa., tossed a challenge into the muddled middleweight ranks tonight by soundly whipping Vince Dundee, cagey veteran from Newark, in a 10-round fight for the Pennsylvania championship of the 160-pounders.

Little Brown Jug Found at Ann Arbor

Ann Arbor, Mich., Aug. 21 (AP).—The Little Brown Jug, long the prize of victory between Michigan and Minnesota football teams, missing since just before the Wolverine-Gopher game of 1931, has been found.

In a clump of bushes on East University avenue, near the Medical Building at the university here, the gridiron trophy was found today by Al Thomas, a brother of Lorenzo Thomas, groundkeeper at Ferry Field.

The jug quite apparently was placed in the bushes within the last few days.

Leading Hitters

(By United Press.)

Leading Batters.

Player and Club	G	Ab	R	H	Pct
Klein, Phillies	112	450	75	168	.373
Foxx, Athletics	113	438	97	158	.361
Simmons, W S	116	492	75	171	.348
Davis, Phillies	104	370	36	127	.343
Terry, Giants	85	327	51	112	.343

Home Runs

Foxx, Athletics	36
Ruth, Yankees	23
Klein, Phillies	23
Gehrig, Yankees	22
Berger, Braves	21

Runs Batted In.

Foxx, Athletics	126
Klein, Phillies	104
Simmons, White Sox	104
Gehrig, Yankees	102
Cronin, Nats	90

Runs.

Gehrig, Yankees	104
Foxx, Athletics	97
Martin, Cardinals	94
Manush, Nats	91
Chapman, Yankees	85

Hits.

Simmons, White Sox	171
Manush, Nats	170
Klein, Phillies	168
Gehringer, Tigers	159
Foxx, Athletics	158

New League Record Set For '33

Starters Gaston, Devens Hurl Shutout Ball for 8 Frames.

Pitcher's Heave Costs New York Victory; Rallies Feature.

CHICAGO, Aug. 21 (AP).—After battling through 18 innings in an effort to decide the final game of the series today, the New York Yankees and Chicago White Sox found themselves back where they started 4 hours and 11 minutes before, as darkness ended hostilities with the score tied at 3-all.

The game set a new season's record for endurance in the American League and tied the mark made by the Giants and Cardinals in the senior circuit. On August 13 the White Sox dropped a 17-inning decision to the Tigers.

Close Throughout.

From the start the fray was a closely fought affair, with young Charlie Devens, of Harvard, and Milton Gaston pitching scoreless ball for eight innings and the veterans, Herb Pennock and Urban (Red) Faber, matching wits over the latter part of the contest. Devens cracked up in the ninth, when the Sox tied the score at 1-all, and Gaston was removed for a pinch hitter in the eleventh.

Each team connected with 11 hits, all singles. The Sox had a decided advantage in bases on balls, however, as Devens passed seven and Pennock eight, in comparison to three issued by Gaston and two by Faber. The Yankee hurlers struck out five between them, while the Sox pitchers fanned six.

Wildness Is Costly.

It was Deven's wildness that prevented the game from ending in the regulation nine innings with the Yanks winning, 1 to 0, as the result of a three-hit attack off Gaston in the first half of the ninth. With Al Simmons on first, Devens uncorked a wild pitch, permitting the Chicago outfielder to take third and get in position to score on Red Kress' long fly.

The Yanks scored twice more in the eleventh on hits by Dixie Walker and Ben Chapman, a base on balls to Lou Gehrig and an infield out, but the Sox came right back to tie the count again and then fail when they were in position to win.

Lead Off With Singles.

Kress and Hayes led off with singles and advanced to third and second, respectively, on Ted Lyons' pinch sacrifice. Manager Lew Fonseca, a pinch hitter, was purposely passed. Evar Swanson then came through with a single to tie the score, but after Mule Haas had walked to again fill the bases, Jimmy Dykes hit into a double play, in which Sam Jones, running for Fonseca, was caught at the plate and Dykes at first.

Through the remainder of the game Pennock and Faber were deadlocked in a hurling duel, Faber allowing two hits and Pennock four.

The game will be played off when the Sox visit the Yankees at the Stadium in September.

New York.	AB	H	O	A	Chicago.	AB	H	O	A
Combs,cf	8	1	3	0	Swanson,rf	6	2	4	0
Sewell,3b	7	0	3	9	Haas,cf	7	1	3	0
Walker,lf	8	2	5	0	Dykes,3b	9	1	0	6
Gehrig,1b	6	1	23	1	Simmons,lf	8	3	6	0
Chap'n,rf	7	2	1	0	Appling,ss	5	1	4	7
Lazzeri,2b	7	2	8	10	Kress,1b	5	1	24	3
Dickey,c	7	1	6	5	Hayes,2b	7	2	4	6
Crosetti,ss	4	1	3	4	Berry,c	2	0	4	0
Devens,p	3	0	0	2	*Lyons	0	0	0	0
Pennock,p	2	1	2	1	Grube,c	2	0	3	1
					Gaston,p	3	0	1	4
Totals	59	11	54	32	†Fonseca	0	0	0	0
					‡Jones	0	0	0	0
					Faber,p	3	0	1	3
					Totals	57	11	54	30

*Batted for Berry in eleventh inning.
†Batted for Gaston in eleventh inning.
‡Ran for Fonseca in eleventh inning.

New York...... 000 000 001 020 000 000—3
Chicago .... 000 000 001 020 000 000—3
(Called on account of darkness.)

Runs—Combs, Walker, Gehrig, Simmons, Kress, Hayes. Runs batted in—Gehrig, Chapman, Lazzeri, Swanson (2), Kress. Stolen bases—Combs, Crosetti. Sacrifices—Sewell, Pennock (2), Haas, Appling, Kress, Lyons. Double plays—Sewell to Lazzeri to Gehrig, Gehrig to Dickey to Gehrig, Appling to Hayes to Kress, Kress to Appling, Faber to Appling to Kress. Left on bases—New York, 10; Chicago, 19. First base on balls—Off Devens, 7; off Pennock, 8; off Gaston, 3; off Faber, 2. Struck out—By Devens, 3; by Pennock, 2; by Gaston, 4; by Faber, 2. Hits—Off Devens, 3 in 8 innings (none out in ninth); off Pennock, 8 in 10 innings; off Gaston, 9 in 11 innings; off Faber, 2 in 7 innings. Wild pitch—Devens. Umpires—Geisel, Kolls and Moriarty. Time of game—Four hours 11 minutes.

Maisel Offered Job.

Baltimore, Aug. 21 (AP).—Fritz Maisel, former manager of the Baltimore Orioles, tonight revealed he had been offered a contract by Joe Cambria to manage the Albany club in the International League next year but declared he had not signed.

Ankle Hurt Confines Ruth to Hotel Room

Chicago, Aug. 21 (U.P.).—Babe Ruth joined his manager, Joe McCarthy, at a radio in their hotel here today while the other New York Yankees battled the White Sox in the final game of their series.

Ruth aggravated his ankle injury by playing a few innings of yesterday's double-header and was advised to rest a few days. He and Manager McCarthy were to accompany the team to Cleveland tonight, however.

The Yankee pilot, who was stricken with an acute inflammation of the gall bladder Saturday, was reported much better today. Ruth's right ankle was injured first at St. Louis Friday when he was hit by a pitched ball thrown by Hank McDonald.

Cathop Spurts to Win by Length Over Karl Eitel in Hawthorne Park Feature

Lemon Hills Runs Third In Sprint

Ridden by Jockey South, Essential Is Victor at Coney Island.

Spoilt Beauty Improves to Score Saratoga Springs Triumph.

CHICAGO, Aug. 21 (AP).—Jockey Earl Pool, one of America's veteran riders, rode Cathop to victory in the top race at Hawthorne today in a driving finish over Karl Eitel. Lemon Hills finished third in the six furlongs sprint.

Cathop, racing in the colors of the Strathmore Stable, had to be whipped and booted to offstand the spectacular challenge of Alderman J. J. Coughlin's Karl Eitel, winning by one length. Supreme Sweet was the early pacemaker, but faded out of the picture in the final 20 yards.

Essential Is Winner.

Coney Island, Aug. 21 (AP).—Given a perfectly timed ride by Jockey George South, C. W. Moore's Essential accounted for the Gilbert Avenue Purse, today's chief attraction, in rather handy fashion. The success marked the third of the meeting for the 4-year-old son of Sweep On and Thank You.

The race, a claiming affair at three-quarters, attracted six of the better grade platers, with After Dark, a recent winner, most in demand with the betting public. The favorite, however, failed to figure seriously at any stage and finished out of the money, and second and third moneys went to S. & J. Molay's Click and M. Burton's Flag Flying.

Essential, second choice in the mutuels, paid $7.40 and covered the six furlongs in the excellent time of 1:11 3-5.

Spoilt Beauty Wins.

Saratoga Springs Race Track, N. Y., Aug. 21 (AP).—Spoilt Beauty, a bay daughter of High Time, in the silks of A. C. Schwartz, displayed marked improvement over her previous two starts over the Union Avenue course when she scored a handy victory here today in the first division of the consolation, a claiming stake which is run in two sections.

The filly was twice beaten off in local competition, but today she exhibited the speed that characterized her Arlington Park form and registered by a length and a half under Apprentice J. Sullivan.

Date Conflict Cancels Kenilworth Meeting

Windsor, Ontario, Aug. 21 (AP).—The fall racing meeting at the Kenilworth track here has been canceled because of a conflict in dates with the State Fair Grounds Track at Detroit, A. M. Orpen, Toronto, Kenilworth owner, announced today.

Devonshire Results

FIRST—Five and a half furlongs; purse, $600; the Cataqui; 2-year-olds.
Hereward, 119 (Mann) 7.20 3.65 3.10
Jere, 116 (Gooler) 4.30 3.40
Moresoris, 115 (Remillard) 3.90
Hussar, Candle Fly, Dorothy Alice, Kievex, Spur On, Mysterious Nell, Mayco also ran. Time, 1:06.

SECOND—Six furlongs; purse, $600; Wyandotte; 3-year-olds and upward; maidens; claiming.
Watchlite, 115 (Mozer) 6.95 3.70 2.90
*Prince Rupert, 97 (Line) 9.25 4.25
Lotta Airs, 107 (Seabo) 6.60
Brookhattan, *Princess Pyre, *Babe Gaiety, Mobile, Peeved, Miss Carrollton, Sister Sarah, Polonian, Free also ran. Time, 1:11 3-5. *Field.

THIRD—Six furlongs; purse, $600; Pocohontas; 3-year-olds and upward; claiming.
Charlie, 112 (Whitaker) 4.80 3.00 2.60
Little Gyp, 110 (Mattioli) 4.00 3.20
*Serving Lad, 104 (Burger) 3.40
Princess Stola, Mateico, Kalolo, *Campdore, Parade Rest, Cagey, *My Wish, Screech, Zegora also ran. Time, 1:12 2-5. *Field.

FOURTH—Six furlongs; purse, $600; 3-year-olds and upward.
Santa Crest, 113 (Mattioli) 18.25 7.65 5.30
Heap Good, 107 (Dougherty) 6.60 5.05
Pertoxical, 100 (Paradise) 7.05
Rock Crest, Court Butterfly, Young Kitty, Candy Pot, Mythical Lore, Lady Marnock also ran. Time, 1:12 2-5.

FIFTH—One and one-sixteenth miles; purse, $600; Woodlande; 3-year-olds and upward; claiming.
Huraway, 116 (Vercher) 19.80 6.20 3.70
Sir Byron, 112 (Mann) 3.25 2.60
Bylona, 115 (Barnes) 2.95
Major General, Traumagne, Pacheco, Partisan also ran. Time, 1:46 4-5.

SIXTH—One and one-sixteenth miles; purse, $600; claiming; 3-year-olds and upward.
Manotacks, 110 (Mann) 11.75 4.40 3.80
Marie Gaiety, 113 (Burger) 3.00 2.65
Par Excellence, 110 (Deweese) 5.45
Thunderlight, Princely Pal, Taximan, Sea Kale, Milestone also ran. Time, 1:48 4-5.

SEVENTH—One and one-sixteenth miles; purse, $600; claiming; 3-year-olds and upward.
Just Imagine, 108 (Mattioli) .5.00 2.70 2.20
Jeanne Wachs, 113 (McCoy) 2.85 2.20
Memphis Lass, 113 (Madely) 2.35
Thistle Coot, Corbeau, Morality, Spectacular also ran. Time, 1:47.

Thistledown Results.

(Associated Press.)

FIRST—Six furlongs; purse, $300; claiming; for maiden 2-year-olds.
*Mortise, 111 (Rollins) 4.80 4.40 2.40
Secret Call, 111 (Brennan) 5.00 3.20
Golden X, 111 (Julian) 3.60
Miss M. Lute, Cofaro, Dixie L., *Enfia, Dorothy Allen, *Miss Sergeant, Weeclaire, White Top and Thistle Mary also ran. Time, 1:15 1-5. *Field.

SECOND—Six furlongs; purse, $300; claiming; for 4-year-olds and upward.
Broadmoor, 111 (J. Day) .. 28.60 7.40 5.80
Hypoluxo, 111 (B. Haas) 3.00 3.00
Easter Boy, 116 (B. Myres) 5.20
*Miss Dolly, Peace Dove, Prince Ascot, Pangola, *My Idea, Snow Cloud, Basilica, Beauty Bride and *Sergeant Carter also ran. Time, 1:13 2-5. *Field.

THIRD—Six furlongs; purse, $300; claiming; for 3-year-olds and upward.
Westy's Rose, 113 (Quackenbush) 3.20 2.80 2.60
First Act, 102 (Dobson) 4.60 4.00
Clifton's Gem, 107 (J. Day) 5.00
*Lugen Luggage, *Bob's Luck, Moselle S., Game, Cloister, *Shackleford, Flying Flynn, Bellcap and Madame B. C. also ran. Time, 1:13. *Field.

FOURTH—Six furlongs; purse, $300; claiming; for 3-year-olds and upward.
Miss Frisky, 100 (R. Haber) 5.80 2.80 2.60
Windy Ross, 112 (R. Cooper) ... 3.00 2.40
Hasola, 104 (M. Verbus) 3.20
*The Nile, *Priscilla Lee, Northern Slip, Dick Chevley, Romac, Purple Robe and Hannah Lady also ran. Time, 1:12 4-5. *Field.

FIFTH—One mile and forty yards; purse, $300; claiming; for 3-year-olds and upward.
Reighburn, 108 (M. Verbus) 8.00 3.80 2.80
Our Jewell, 105 (S. Dewain) ... 3.80 3.00
Tom Ward, 111 (C. Mills) 3.80
Usurp, Thistle Marty, *Anadnab, *Flitter Light, Prate and Prince Pebbles also ran. Time, 1:43. *Field.

SIXTH—One mile and forty yards; purse, $300; claiming; for 4-year-olds and upward.
Carnival, 112 (E. T. Moore) 21.20 4.80 3.40
Lady Dever, 107 (T. Brennan) ... 3.00 2.60
Deja, 104 (W. Day) 2.80
Two Maids, Run Buddy, Bad Bob, Bessie Little, Brig o' Peace, Ragtag and Cloirado also ran. Time, 1:42 4-5.

SEVENTH—One and one-sixteenth miles; purse, $300; claiming; 3-year-olds and upward.
My Ideal, 106 (Brennan) . 10.80 7.80 6.60
Chief's Gypsy, 106 (Kelley) ... 16.40 16.20
Bavelle Fronk, 106 (Dupuy) 27.60
Jimmy Finn, Yarrow, Umbrian Princess, [illegible] Copper, Marcelet also ran. Time, [illegible].

Strange as It Seems —By John Hix

For further proof address the author, inclosing a stamped envelope for reply. Reg. U. S. Pat. Off.

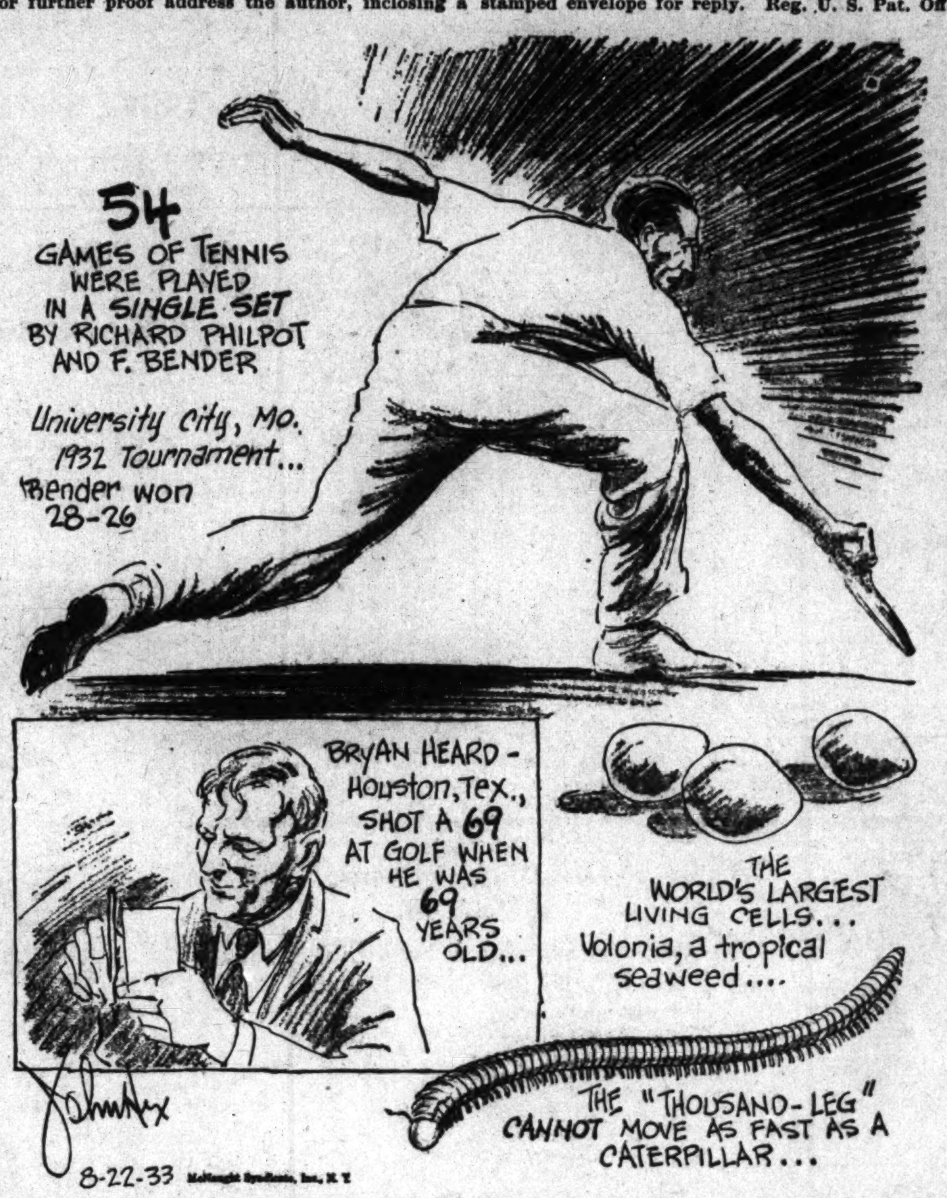

THE long drawn-out tennis set between Mr. Philpot and Mr. Bender in University City's open men's singles tournament last year was just nine times as long as it might have been had one of the players taken six games in a row. That is, in fact, what happened in the very next set, when Mr. Bender, tired after his 54-game set, dropped six straight to his opponent.

The set lasted two hours. It was played in the first round of the tournament. The first set went 6-3 for Philpot, who also won the last 6-0. In winning two sets Philpot won 12 games—in losing the second set he won 26 games. Bender, on the other hand, had to win 28 games to win his only set of the match. In his losing sets he won only three games.

* * * *

The more legs a creature has, strange as it seems, does not mean the more speed it also has. The thousand-legs, as it is familiarly known, has so many legs that he seems to get all tangled up—having no more speed than the ordinary caterpillar.

In the matter of legs, four seems to be the ideal number for short sprints, for the Cheeta, a member of the cat family, is credited with being the fastest animal alive over short distances. Man, however, with his two legs is no poor runner, for, strange as it seems, a good man can outrun a good horse over a long course.

Colors give added realism to strange things and happenings illustrated by John Hix on a full page in The Sunday Post.

At the Post . . .

with **Bill Bennings.**

Dear Al: Hawthorne, August 21.

The old Bennings war horse, I mean Drombo, just failed to make the grade for my customers today. Yes, siree, I warned you that he was ready and I sent Mike up to the stretch turn to root him home. However, with Jockey Brasfield doing the booting and Mike doing the rooting, not to mention Mrs. Bennings' boy who was doing some terrific pulling, we could get him no closer than the second money, beaten a length. But Surety popped out of the clouds as I said he would and we cashed at an $8.22 mutuel. Mike took a nap while I was going over the books tonight, and he talked in his sleep. Here's some of his dream horses at other tracks: Mrs. Foster, Mr. Joe, Noelwood, Imelda, Sublevado, Little Wing, Schley B. BILL.

First race—Drole Polly seems to be a youngster that can take care of her knitting in a field of this sort. She steps lively in the morning, too. **Cabouse** comes to the race recommended by the clockers and may take care of the place. **Gene D.** is likely to complete the money picture.

Second race—Esperanto may get off the track that would enhance his chances. If so, it will be all over but the shouting. **Amscray,** the "scram" horse, may scamper into the second money ahead of the fit **Even Play.**

Third race—Aegis is a fairly reliable sort. Was given a long layoff which did not affect his usefulness. Came right back with a promising performance and seems to have the edge on anything offered here. **Sun Teatime** and **Fiddler** to battle it out for the other cash positions.

Fourth race—And here's **Prometheus** all oiled and greased and ready to show one of those Rockingham Park races. This one is the goods. **Gun Fire** and **Sister Mary** can take care of the others, I do believe.

Fifth race—That was a mighty encouraging effort that **Sweet Chariot** turned in the other day. May improve to come romping home ahead of this gang. **Northgalis** and **Her Elegance** will be right there if the top one makes mistakes.

Sixth race—Uncommon Gold goes for the hard-earned Bennings dough. Certainly has the class edge in this. Any price is a good one. **Battling On** for the second award. **Annimessic** is going to pop soon, but I'm tired of trying to guess this one. Maybe they're waiting for Maryland.

Seventh race—Rowdy boy has failed me, but I'm going right back for more. Looks like **Caius** is what the top one has to beat. **Celtic Prince** surprises in cheap fields and this one is worth about a dollar a dozen.

Eighth race—Westrope made Garrick run the other day and now let's see if he can make the veteran win a race. When in doubt, bet a Seth horse. So we'll take **Seth's Ballot** for the place and **Good and Hot** to show.

Cumberland Entries.

(Associated Press.)

FIRST RACE—About 5 furlongs; purse, $300; the Celanese; for 2-year-olds.
1 Spanson ....110 | 8 Ebony Torch...110
2 †Decorate ....120 | 9 †Day Past....110
3 Donald M. ....110 | 10 Scotty Don....115
4 Crossing Over..118 | 11 This Play....107
5 Pimochio ....110 | 12 Karonite 110
6 Indianole ....117 | 13 Ida Thatcher...107
7 Tody West....107 | 14 Timber Fire...110
†Robert Russell and Mrs. H. B. Canard entry.

SECOND RACE—About 6½ furlongs; purse, $300; claiming; for 3-year-olds and upward.
1 Chloedair ....114 | 8 Pukka Heaven.111
2 Gertie R. ....108 | 9 Squeaky 119
3 Little Wing....117 | 10 *Gay Pal 114
4 Persian Star...114 | 11 Harvard 122
5 *Rush ....112 | 12 Radial 114
6 Daisy Buck....114 | 13 Berber 110
7 *Blaze By....114 | 14 Grand Rox....119

THIRD RACE—About 5 furlongs; purse, $300; the Windsor Hotel; for 3-year-olds and upward.
1 Steelton ....110 | 8 Hagerstown 115
2 †Easter Medal...111 | 9 Wander's Jim...115
3 Small Change..106 | 10 Considerate 106
4 †High Lady....110 | 11 Rodrack 115
5 Ricks ....110 | 12 Nora's Grace...110
6 Plum Run....110 | 13 Aisle 101
7 Clear Knight...115 | 14 Rock Sun....108
†H. L. Chapman and Mrs. A. S. Bowman entry.

FOURTH RACE—About 6½ furlongs; purse, $300; claiming; for 3-year-olds and upward.
1 Blaze White....121 | 5 Sublevado 123
2 *Single A. ....116 | 6 Rustic Cuba....105
3 Upset Em....115 | 7 Single Hope....115
4 Flaming Mamie.118 | 8 Peach Basket...110

FIFTH RACE—About 6½ furlongs; purse, $300; claiming; the National Trail; for 3-year-olds and upward.
1 *Chrysler ....117 | 8 Wise Kid....116
2 *Schley B. ....117 | 9 Helen's Alibi...108
3 Bl. Her Heart..114 | 10 Quadroon 119
4 Dark Amber....113 | 11 Rollick 113
5 *Wild Olive....114 | 12 Starry 111
6 *Kingbird ....114 | 13 Grand Wood....119
7 *Marvelite ....119 | 14 Sandy San....114

SIXTH RACE—About 1 1-16 miles; purse, $300; claiming; the Altoona; for 3-year-olds and upward.
1 Grey Belle....111 | 8 *Epidawn 111
2 *Era ....111 | 9 Bro. Johnson...116
3 *Crasher ....111 | 10 Sherekhan 110
4 *Primlin ....106 | 11 *Fran. Cooper..106
5 Gunther ....116 | 12 *Espada 111
6 *Westy's Lad...116 | 13 Electric Gaff...110
7 Meek ....111 | 14 Stubble 110

SEVENTH RACE—About 1 1-16 miles; purse, $300; claiming; for 3-year-olds and upward.
1 Last Bit....117 | 8 *Dunair 107
2 McDonald H. ....115 | 9 *Light Breeze...107
3 My Fergus....115 | 10 Ruby Keller...112
4 *Aella ....102 | 11 Madam Snob...107
5 *Noisy Miss....106 | 12 Flageolet 112
6 Plutarch ....117 | 13 Fife 112
7 *M'ge's Fellow..114 |
*Apprentice allowance claimed.

Saratoga Results.

(Associated Press.)

FIRST—Wilson mile; purse, $600; the Burlington; claiming; for 3-year-olds.
Sangfroid, 112 (A. Robertson) 8-5 3-5 1-5
St. Omer, 107 (T. Malley) 5-2 6-5
Little Lad, 105 (V. Kamar) 7-10
Did She, Aunt Marsa, Bonnie Cain, Sir Gareth, Carsono, Pernickety, *Johnny Shaw and Bund also ran. Time, 1:41 3-5.
*Johnny Shaw finished third but disqualified.

SECOND—Wilson mile; purse, $600; the Vermont; claiming; for 3-year-olds and upward.
Help Me, 111 (D. Meade) .. 13-5 1-1 1-2
Newgro, 108 (J. Sullivan) 4-5 2-5
Transen, 104 (S. Hebert) 4-1
Dark Seeker, Miss Snow, Miss Careful and Backgammon also ran. Time, 1:40 4-5.

THIRD—Five and one-half furlongs; purse, $2,000; guaranteed; the Consolation; for 2-year-olds.
Sp'lt Beauty, 105 (J. Sullivan) 10-1 4-1 8-5
Sassafras, 108 (J. Stout) 8-1 4-1
Koterito, 114 (S. Coucci) 4-5
Bright Haven, Agrarian and Bubblesome also ran. Time, 1:07 3-5.

FOURTH—Six furlongs; purse, $700; the Himyar; conditions; for 3-year-olds and upward.
Neverfade, 110 (T. Luther) .. 8-5 1-2 1-4
Flagstone, 110 (C. Quattlebaum) 4-5 1-3
Glorify, 100 (E. Porter) 3-5
Upturn and Halcyon also ran. Time, 1:13 1-5.

FIFTH—Five and one-half furlongs; purse, $600; the Rockhill; claiming; for 2-year-olds.
*Cabochon, 109 (D. Bellizzi) 16-5 6-5 3-5
Gawaine, 109 (A. Robertson) 5-2 7-5
Idolatry, 112 (J. Gilbert) 1-2
Showman, Roman Queen, Baby Chard, Hideho, Happy Message, *Two Brooms, Masked Jester and Mae Falon also ran. Time, 1:08.
*Brookmeade Stable entry.

SIXTH—Wilson mile; purse, $600; the Bemis Heights; claiming; for 3-year-olds and upward.
Guardian, 110 (M. Garner) .. 7-1 5-2 7-5
Sea Fox, 105 (B. Pels) 2-1 4-5
Fingal, 107 (D. Meade) 4-5
Garden Message, Great Gun, Eva B and Condescend also ran. Time, 1:39 2-5.

Saratoga Entries.

(Associated Press.)

FIRST RACE—Six furlongs; purse, $600; the Crescent; claiming; for 2-year-olds.
1 Propagandist ..108 | 7 Bungalow 110
2 *Top Row....108 | 8 Arson 110
3 Wilrob ....113 | 9 Race Street....118
4 *Come Seven...100 | 10 Gnomnie 110
5 Pinbud ....110 | 11 Running Heel..110
6 Bahadur ....113 | 12 Sleuth 110

SECOND RACE—About 2 miles; purse, $700; the Archdale Steeplechase; for 4-year-olds and upward.
1 George Jessel...145 | 5 Maid of Mars...143
2 Hat Broom ....148 | 6 Hieaway 136
3 Aries ....146 | 7 Dock Light....145
4 Crumpler ....145 | 8 *Huffy 140

THIRD RACE—Wilson mile; purse, $600; the Congress Park; conditions; for 3-year-olds.
1 St. Stephen's...108 | 4 Bold Lover....108
2 Pomposity ....108 | 5 De Valera....108
3 Octaroro ....112 |

FOURTH RACE—One and one-eighth miles; purse, $2,000 added; the Champlain Handicap; for 3-year-olds and upward.
1 Larranaga ....124 | 4 Tambour 117
2 Sun Archer....104 | 5 Watch Him....109
3 Pomposity ....104 |

FIFTH RACE—Six furlongs; purse, $600; the Clemons; claiming; for 3-year-olds and upward.
1 *Gran.'s Trade.104 | 9 True Romance.106
2 Fancy Flight...104 | 10 Irish Wake....109
3 Cantoria ....111 | 11 O'Riley 111
4 Happy Scot....113 | 12 Alice Lee....101
5 Renaissance ....113 | 13 St. Hubert....111
6 Dornoch ....110 | 14 Euxine 111
7 Parity ....109 | 15 Miss Corinne...103
8 Sabula ....111 |

SIXTH RACE—Five and one-half furlongs; purse, $600; the Vassar; conditions; for 2-year-old maiden fillies.
1 Dusky Princess.114 | 6 Saracen Maid..114
2 Dead Reckoning.114 | 7 American Air..114
3 Kiltamond ....114 | 8 Mad Beth....114
4 Fancy Feathers.114 | 9 Precept 114
5 Celiba ....114 | 10 Omayya 114
*5 lbs. apprentice allowance claimed.
†7 lbs. apprentice allowance claimed.
Weather, cloudy; track, good.

The Post's Consensus at Hawthorne

The following consensus has been compiled by The Post from the selections of the leading handicappers of the turf. The figures show how the selections were rated.

Consensus of Leading Handicappers

First race	Second race	Third race	Fourth race	Fifth race	Sixth race	Seventh race	Eighth race
Gene D. (24)	Even Play(22)	Aegis (28)	Gunfire (25)	Northgalis(21)	Unc'mon G.(29)	Caius (30)	S. Ballot (23)
Cabouse (21)	Esperanto (22)	Fiddler (18)	Pr'metheus(15)	T. Dancer(15)	Battling On(10)	Rowdy Boy(23)	Garrack (19)
Drole Polly(15)	Amscray (16)	Str. Singer(9)	Tex.Knight(9)	S. Chariot(12)	Rusty (10)	Cel. Prince(16)	G. and Hot(18)

Bennings, Washington Post

First race	Second race	Third race	Fourth race	Fifth race	Sixth race	Seventh race	Eighth race
Drole Polly	Esperanto	Aegis	Prometheus	Sweet Chariot	Uncommon Gold	Rowdy Boy	Garrick
Cabouse	Amscray	Sun Teatime	Gunfire	Northgalis	Battling On	Caius	Seth's Ballot
Gene D.	Even Play	Fiddler	Sister Mary	Her Elegance	Annimessic	Celtic Prince	Good and Hot

Best bet—Prometheus.

Louisville Times, Associated Press

First race	Second race	Third race	Fourth race	Fifth race	Sixth race	Seventh race	Eighth race
Cabouse	Amscray	Street Singer	Gunfire	Indian Boy	Uncommon Gold	Rowdy Boy	Jacob's Ladder
Gene D.	Legal Gamble	Sun Teatime	Backlog	Northgalis	Battling On	Caius	Uforme
Polas Flag	Even Play	Fiddler	Texas Knight	Transbird	Don Tasker	Celtic Prince	Knowledge

Best bet—Uncommon Gold.

Coney Island Entries.

(Associated Press.)

FIRST RACE—One mile and 70 yards; purse, $600; combination; for 3-year-olds.
1 Big Moment....106 | 4 Lucille Wright...111
2 Peace Emblem...106 | 5 Play Lady....101
3 Upset Lassie....101 | 6 Bob Dozer....106

SECOND RACE—Five and one-half furlongs; purse, $600; special weights; for 2-year-old maiden fillies.
1 All Red....113 | 10 Daisy R....113
2 Betty Rejoice...113 | 11 Fair Cynthia...113
3 Thirty Days....113 | 12 Nolles 114
4 Thunder Lou...113 | 13 Julia Irene....113
5 Illusory ....113 | 14 Lovely Emelia..113
6 Morning Fair...113 | 15 Transverse 113
7 Kentucky Helen.113 | 16 Phil Wex....113
8 Nannie Ma....113 | 17 Garb 113
9 Aunt Hannah...113 | 18 Lou Boot....113

THIRD RACE—Six furlongs (out of chute); purse, $600; claiming; for 4-year-olds and upward.
1 *Blanket Bay...105 | 10 Brown Sinner..105
2 *Bright Moon...100 | 11 *Googie 105
3 *Town Limit...103 | 12 *Newburger 105
4 *Imelda ....103 | 13 Why Mask....110
5 Crittall ....110 | 14 Chipola 110
6 Jeff O'Neil....110 | 15 Red Note....110
7 Flying Don....110 | 16 *Knockabout ..108
8 *Young Bill....105 | 17 Ramus 110
9 *Tadcaster ....108 | 18 Uncle Matt....110

FOURTH RACE—Five and one-half furlongs; purse, $600; allowances; the Blanchester; for 2-year-olds.
1 Wise Dream....111 | 5 Wahmi 111
2 Just American..111 | 6 Lady Evelyn....111
3 Legality ....111 | 7 Cotton Club....111
4 Brown Toney...111 | 8 High Clover....118

FIFTH RACE—Six furlongs (out of chute; purse, $800; the Piqua Handicap; for 3-year-olds and upward.
1 Ep ....105 | 5 Billy Jones....111
2 Marooned ....114 | 6 Click 103
3 Levaal ....100 | 7 Walter D. 114
4 Mr. Joe....116 |

SIXTH RACE—One mile and 70 yards; purse, $600; claiming; for 3-year-olds and upward.
1 Trotwood ....111 | 10 *Bonet 101
2 Our Grief....106 | 11 Thistle Dee....111
3 Dr. Becker....111 | 12 Goodyear 111
4 Miss Burke....106 | 13 Kadiak 111
5 *Marse Chan...100 | 14 Water Lad....111
6 Sam Patch....111 | 15 *Tommy 106
7 *Play Bill....106 | 16 *Shorty O. 106
8 Seymour ....108 | 17 Billy Bob....105
9 Tight Rope....106 | 18 Oberon 111

SEVENTH RACE—One and one-sixteenth miles; purse, $600; claiming; for 3-year-olds and upward.
1 *Habanero ....107 | 4 *Field Goal....100
2 *Anna Adelia... 98 | 5 Zenka 110
3 *Noelwood ....110 | 6 *Mocker 105
*Apprentice allowance claimed.
Weather, clear; track, fast.

Thistledown Entries.

(Associated Press.)

FIRST RACE—Thistledown course; purse, $300; claiming; for 2-year-olds.
1 Corida ....107 | 6 *Gold Rose....102
2 *Sun Mate....102 | 7 *Nancy Khan...102
3 Conservator ....110 | 8 *Donna Lascari.102
4 *Adder ....108 | 9 *Morprin 105
5 Eva S. ....107 | 10 Wild Transit...110

SECOND RACE—Six furlongs; purse, $300; claiming; for 3-year-olds and upward.
1 *Poetic License.106 | 10 *Gr. Voivode...111
2 Bertha ....111 | 11 Whizzing D....112
3 Kilmolash ....116 | 12 Spurlock 116
4 Toddling Girl...107 | 13 Pay Day....116
5 *Promis'g Note.102 | 14 *Nosduh 106
6 Star Royal....116 | 15 *Sunvala 102
7 *King Beauty...107 | 16 *First Down....107
8 Honest Lad....116 | 17 *Old Pride....107
9 Western Night..116 | 18 *Chow Mein....111

THIRD RACE—Six furlongs; purse, $300; claiming; for 4-year-olds and upward.
1 *Wingo ....111 | 10 *Anne Arundel.101
2 Princess Elsie...111 | 11 Cheronap 106
3 *Runanwin ....106 | 12 Inglenook 116
4 Bill Lutz....111 | 13 Alamae 111
5 Jargon ....106 | 14 The King....116
6 *Princess Volta.101 | 15 *Seth's Queen...106
7 Penchant ....106 | 16 Grand Union....111
8 *Sweet Lacruse.111 | 17 Lad's Run....106
9 *Marg. Parker..101 | 18 St. Jim....111

FOURTH RACE—Six furlongs; purse, $300; claiming; for 4-year-olds and upward.
1 Jof ....108 | 10 Kite 105
2 Pelaxe ....116 | 11 Mavro 108
3 Harry Hieover..108 | 12 *Wind Flower.. 98
4 Topsie H. ....106 | 13 Finisterre 105
5 Noon Play....108 | 14 *King Halma...103
6 Crossed Wires..108 | 15 Palm'th Belle..103
7 Judge Dixon....113 | 16 Windy Ross....105
8 *Chantry .... 95 | 17 Thunder Drop.108
9 Tiny Wrack....103 |

FIFTH RACE—One and one-eighth miles; purse, $300; claiming; for 4-year-olds and upward.
1 Prince Reno....115 | 6 Justa Flapper..110
2 Vagab'd Prince.105 | 7 Eveline L. 105
3 Pauline H. ....110 | 8 Priscilla Lee....105
4 Wood River....115 | 9 Porto B. Gold..110
5 Cabama ....110 | 10 Purlie 106

SIXTH RACE—One mile and 40 yards; purse, $300; claiming; for 3-year-olds and upward.
1 Tchadex ....108 | 7 *El Recreo....108
2 Ballinasloe ....113 | 8 Boiling Over....114
3 Juggernaut ....111 | 9 *Harmonical 108
4 *Cordon Bleu...109 | 10 Wild Chicken..109
5 *No Mistake....109 | 11 *Sugarland 103
6 Thoughts ....108 |

SEVENTH RACE—One and one-sixteenth miles; purse, $300; claiming; for 3-year-olds and upward.
1 *Arrowlike ....103 | 10 *Penn't Bearer.105
2 *Bag o' Gold...100 | 11 Sam Cole....110
3 Andromeda ....111 | 12 Mike Reynolds.109
4 *Thorese Girl... 99 | 13 Oh Yeah....105
5 Prince Canbar..108 | 14 *Fair Catch....103
6 *Baggataway ...107 | 15 *Elizabeth S. ...100
7 Distress Signal.110 | 16 Earl Gaar....118
8 *Perfect Play...108 | 17 *Kings Kelly...108
9 *Bobbie R. ....105 | 18 Spot Pot....104
*Apprentice allowance claimed.
Weather, clear; track, fast.

Dade Park Entries.

(Associated Press.)

FIRST RACE—Five and one-half furlongs; purse, $500; claiming; for 2-year-old maidens.
1 *Weaver Bird..109 | 6 *Fawn Leap....111
2 Swamp ....114 | 7 Golpris 114
3 Ruth Carr....111 | 8 *Brother Dick...109
4 *Eighth Pole...109 | 9 Disa 111
5 *Slouchat ....109 |

SECOND RACE—Six furlongs; purse, $500; claiming; for 3-year-olds and upward, maidens.
1 Sea Billows....114 | 11 *Flying Thor...103
2 Miss Evans....103 | 12 Silver Streak...108
3 *O. K. Gold....109 | 13 Bimini 103
4 *The First....103 | 14 *Nowski 109
5 Unswept ....108 | 15 Try Wright....109
6 L. E. Komorous.108 | 16 Sweet Joe....114
7 Just Buck....108 | 17 Eline Nielsen...109
8 Chalk Eye....108 | 18 *Past Colors...103
9 Escorum ....108 | 19 *Fair Robert...103
10 *Fluttermore... 98 | 20 Golden Moth...103

THIRD RACE—Six furlongs; purse, $500; claiming; for 3-year-olds and upward.
1 Foxy Quiller...110 | 11 Dewhurst 105
2 *Miss Chilla....100 | 12 Tonight 110
3 Lady Emily....110 | 13 Americus 105
4 Nomin ....105 | 14 Victorious 110
5 Decline ....110 | 15 Sport'g Maudie.105
6 Black Darling..115 | 16 Thistle Vic....110
7 Thomas Seth...110 | 17 *Miss Sorority.100
8 Bob Up....105 | 18 *Easter Parade.100
9 *Astute ....110 | 19 Morden 110
10 *Capt. Joy....105 | 20 *Golden Storm.105

FOURTH RACE—One mile (out of chute); purse, $600; allowances; the Drecker and Newman; for 3-year-olds and upward.
1 Chief Redwing..115 | 5 Don Carlos....110
2 Terry Lad....105 | 6 Sir Percival....115
3 Marble Illusion.115 | 7 Hunch Back....110
4 Bring Back....105 |

FIFTH RACE—Six furlongs; purse, $600; claiming; the Evansville Journal; for 3-year-olds and upward.
1 Morgil ....111 | 7 Al Green....116
2 Josephine D. ...111 | 8 *Silver Wave...101
3 *Scotch Nell....101 | 9 *Vladimir 111
4 *Lamanga ....101 | 10 Run On....111
5 Last Stand....111 | 11 *O. K. Rose....101
6 Two Slipper....101 |

SIXTH RACE—One mile (out of chute); purse, $600; claiming; for 3-year-olds and upward.
1 Renounce ....100 | 9 *Ultimate Vote.105
2 *Radio Service.105 | 10 *Wild Hour....105
3 *Sunny World..108 | 11 *Dutch Uncle...103
4 Last Bid....102 | 12 French Maid...106
5 *Little Toots...100 | 13 Highest Point...110
6 *Fair Billy....100 | 14 Lilac Bloom...102
7 Dignified ....110 | 15 Auriea 105
8 *Free Helen....100 | 16 Claude C. 110

SEVENTH RACE—One and three-sixteenths miles; purse, $600; claiming; for 3-year-olds and upward.
1 *Lazy Mary....102 | 6 *Charlie Bills...107
2 *Olamay ....100 | 7 *Fair Manna....107
3 Beckville ....105 | 8 *Dixie Dan....107
4 *Princess Octa.100 | 9 Vagabond 114
5 *Dr. Billy....100 |
*Apprentice allowance claimed.
Weather, clear; track, fast.

Devonshire Entries

(Associated Press.)

FIRST RACE—Six furlongs; purse, $600; claiming; the Osage; for 3-year-olds.
1 Rome Vennie...114 | 8 Transpose 110
2 †Meany ....118 | 9 Just Fun....117
3 Gold Dollar....106 | 10 Screen Idol....106
4 *Toytown ....110 | 11 Crackle 115
5 Heartbreak ....115 | 12 Bel Ora....112
6 Daisy Cutter....115 | 13 Sorcery 112
7 Saint Louis....113 | 14 †Dark War....113
†H. C. Hatch entry.

SECOND RACE—Five and one-half furlongs; purse, $600; the Brant; allowances; for 2-year-olds.
1 †Hooligan ....108 | 5 †Lawless Lady..108
2 The Petter....108 | 6 ‡Lady Hockb'ger.108
3 ‡Distribute ....111 | 7 Ceylon 108
4 Chiliad ....111 |
†C. V. Whitney entry.
‡L. Gentry entry.

THIRD RACE—Six furlongs; purse, $700; the Lochmoor Country Club; claiming; for 3-year-olds and upward.
1 Mild ....108 | 6 Golden Spur....117
2 †Rollin In....113 | 7 †Euryalus 108
3 Semester ....117 | 8 Feudal Lord....113
4 Don Vern....114 | 9 Guardrail 112
5 Song Hit....120 |
†Tedlu Stable entry.

FOURTH RACE—Five and one-half furlongs; purse, $600; the Fox Theater; for 2-year-olds (Canadian foaled).
1 Craychink ....110 | 6 †Hardy Ban....110
2 Candy Feast....115 | 7 ‡Bullet Shot....110
3 §Missouri Jim....115 | 8 ‡Lolter 110
4 †Sweepstaff ....118 | 9 ‡Rose Path....115
5 Imadandy ....110 |
†M. E. Hardy entry.
‡H. C. Hatch entry.
§Thorncliffe Stable entry.

FIFTH RACE—One and one-sixteenth miles; purse, $800; the Detroit Free Press; claiming; for 3-year-olds and upward.
1 Manitobian ....107 | 4 Banderlog 111
2 Wrackell ....111 | 5 Representative ..102
3 Live One....118 |

SIXTH RACE—One and one-eighth miles; purse, $600; claiming; for 3-year-olds and upward.
1 Tarnish ....113 | 4 Athol 110
2 Mrs. Foster....106 | 5 Bright Day....104
3 Poet's Dream...108 | 6 Polyp 115

SEVENTH RACE—One and one-sixteenth miles; purse, $700; claiming; the E. D. Stair; for 3-year-olds and upward (Canadian foaled).
1 Refiner ....111 | 5 Royal Vintage..108
2 *Geo. E. Miller.105 | 6 Gay Parisian....114
3 Quatra Bras....108 | 7 Aymond 112
4 Mr. Galety....106 | 8 King O'Connor..110
*Apprentice allowance claimed.
Weather, clear; track, fast.

Chart of Hawthorne Races

WEATHER, CLOUDY. TRACK, FAST.

FIRST RACE—Five and one-half furlongs. Purse, $800; claiming. For maiden 2-year-olds. Start good. Won easily; place, driving. Went to post at 2:16½. Off at 2:18. Winner, H. C. McConnell's ch. g. (2), by Dozer—Annie Jordan. Trained by owner. Value to winner, $625; second, $100; third, $50; fourth, $25. Time, 0:24 2-5, 0:48 2-5, 1:01, 1:08.

Horses	Wgt.	Post	St.	¼	½	Str.	Fin.	Jockeys	Straight
DOGMATA	114	9	9	$8^{1¼}$	$6^{1¼}$	4^{2}	$1^{1¼}$	Saunders	$5.16
CHIRAC	110	4	2	$2^{1½}$	2^{1}	$1^{½}$	2^{2}	Pool	40.05
CLOUDET	114	10	7	$5^{1½}$	5^{2}	$2^{1½}$	$3^{1¼}$	Richard	1.05
WHYNOT	110	3	11	10^{1}	$9^{1¼}$	6^{2}	4^{2}	Wright	65.15
BILLY PAT	110	8	4	1^{1}	$1^{1½}$	3^{2}	5^{1}	J. Smith	14.28
HER GOLD	111	5	12	11^{2}	10^{2}	$8^{1¼}$	6^{h}	Humphries	5.18
FIRESTAR	102	11	6	$3^{1½}$	$3^{1¼}$	5^{1}	7^{1}	Tipton	50.85
ULTRA VOTE	105	1	1	6^{2}	8^{2}	9^{1}	$8^{1¼}$	Lowry	40.56
BOSOM PAL	110	7	5	4^{1}	4^{1}	7^{2}	$9^{½}$	Horvath	14.79
BAGGAGE EXPRESS	110	6	8	9^{2}	11^{1}	11^{2}	10^{1}	Fields	*20.00
HAMMELL	110	12	10	7^{2}	$7^{½}$	10^{1}	11^{1}	Anderson	*
HIGH POWER	110	2	3	12	12	12	12	Renick	*

*Field.

Two-dollar mutuels paid—DOGMATA, $12.32, $6.62, $4.40; CHIRAC, $31.80, $14.40; CLOUDET, $2.62.

DOGMATA, away slowly and forced to lose ground throughout, improved his position gradually after reaching final five-sixteenths and was drawing out fast in closing strides. CHIRACA, away fast and lightly restrained until reaching final quarter, held on gamely in the drive. CLOUDET, forced very wide much of the trip, swerved badly when moving up in stretch and bore over when holding on gamely in final eighth. WHY NOT came with a rush in stretch. BILLY PAT quit. HER GOLD began slowly. FIRESTAR quit. BOSOM PAL was through after reaching stretch.

SECOND RACE—Six and one-half furlongs. Purse, $800; claiming. For 3-year-olds and upward. Start good. Won driving; place, same. Went to post at 2:43. Off at 2:45½. Winner, C. S. Bancroft's ch. g. (6), by Luke McLuke—Rosewood. Trained by owner. Value to winner, $625; second, $100; third, $50; fourth, $25. Time, 0:23 4-5, 0:47 2-5, 1:13 3-5, 1:20 3-5.

Horses	Wgt.	Post	St.	¼	½	Str.	Fin.	Jockeys	Straight
STOCK MARKET	113	5	3	1^{1}	1^{2}	1^{1}	1^{2}	Pool	$0.92
DROMBO	107	9	6	3^{1}	3^{2}	2^{2}	2^{2}	Brasfield	5.33
HALLIARD	108	4	10	10^{1}	6^{h}	$4^{1¼}$	3^{n}	Lowry	25.26
PRINCESS CAROLYN	108	8	5	4^{1}	3^{2}	3^{2}	4^{2}	Arcaro	3.21
PRINCE PLATO	108	7	4	6^{h}	$4^{1¼}$	5^{2}	$5^{¼}$	Stuller	65.69
PRINCESS VAL	98	1	9	9^{h}	9^{1}	7½	6^{2}	Harbort	*80.30
LAWYER	113	3	7	$7^{1½}$	7½	6^{2}	7^{h}	Neel	20.29
SYDKA	107	2	11	11	10^{2}	9^{2}	8½	Balaski	70.74
JESEMOLA	104	10	2	$5^{1¼}$	$8^{1¼}$	8^{1}	9^{2}	Critchfield	89.82
SIFTY	108	6	8	8^{h}	11	10^{1}	10^{2}	Malzan	*
MONK'S STAR	108	11	1	2^{h}	5½	11	11	Humphries	54.43

*Field.

Two-dollar mutuels paid—STOCK MARKET, $3.84, $2.80, $2.58; DROMBO, $3.88, $3.46; HALLIARD, $5.30.

STOCK MARKET, sent to the front under strong pressure, but steadied when rounding far turn, came away when entering stretch and tired, but stalled off DROMBO. Latter, lightly restrained for half a mile, responded to mild pressure, but could not get to winner and also weakened in late stages. HALLIARD, slow to get going and racing wide almost throughout, closed well. PRINCESS CAROLYN had no mishaps. PRINCE PLATO had a rough trip. LAWYER raced wide, never threatened. MONK'S STAR was through early.

THIRD RACE—One and one-sixteenth miles. Purse, $800; claiming. For 4-year-olds and upward. Start good. Won easily; place, driving. Went to post at 3:09½. Off at 3:11. Winner, W. R. Miller's b. c. (4), by Rockminister—La Vague. Trained by S. Corbet. Value to winner, $625; second, $100; third, $50; fourth, $25. Time, 0:24 1-5, 0:48 1-5, 1:14, 1:40 1-5, 1:47 2-5.

Horses	Wgt.	Post	St.	¼	½	¾	Str.	Fin.	Jockeys	Straight
PHANTOM ROCK	104	1	1	$5^{1¼}$	4^{h}	1^{1}	$1^{1¼}$	$1^{1¼}$	Westrope	$1.17
GREY KITTY	99	10	4	3^{h}	3½	2^{2}	2^{2}	$2^{1¼}$	Tipton	22.19
HEADS UP	104	9	7	7^{2}	$6^{1¼}$	4^{h}	$3^{1½}$	3^{4}	Malzan	18.55
CAPTAIN DANGER	109	5	11	9^{2}	8^{2}	7^{4}	4^{4}	4^{4}	Humphries	3.90
ESKIMO	104	11	6	$6^{1¼}$	$7^{1½}$	8^{2}	$6^{1½}$	5^{1}	Kacala	4.27
PLUCKY GIRL	104	2	2	$2^{1½}$	$2^{1½}$	$5^{1½}$	5^{2}	6^{1}	Arcaro	57.86
MORPHEUS	112	8	10	10½	10^{1}	10^{2}	9^{4}	7½	Saunders	11.95
ACTUARIUS	103	7	5	4^{2}	3^{2}	6^{h}	7½	8^{1}	Lowry	*104.82
SOUTHLAND LAD	110	3	8	8½	9^{2}	9^{2}	$8^{1½}$	9^{4}	Leyland	151.12
BIG GUN	109	6	9	11	11	11	10	10	Richard	*
BETTY FARRELL	99	4	3	1	1^{2}	3½	Bled.		Ruder	85.76

*Field.

Two-dollar mutuels paid—PHANTOM ROCK, $4.34, $2.92, $2.68; GREY KITTY, $11.20, $7.06; HEADS UP, $6.18.

PHANTOM ROCK, well ridden, was cleverly rated when being restrained, had to lose ground when going to the lead on lower turn and came away steadily in final quarter. GREY KITTY, a strong factor throughout, held on well. HEADS UP lost ground most of the trip and was closing courageously. CAPTAIN DANGER, away very slowly, worked his way up gradually, then weakened. ESKIMO showed a poor effort. PLUCKY GIRL quit. BETTY FARRELL displayed good speed and bled.

FOURTH RACE—Six and one-half furlongs. Purse, $800; claiming. For 3-year-olds and upward. Start good. Won easily; place, driving. Went to post at 3:34. Off at 3:34. Winner, Mrs. Paul Kelly's ch. c. (3), by Chance Play—One Hour. Trained by P. Pelly. Value to winner, $625; second, $100; third, $50; fourth, $25. Time, 0:23 3-5, 0:47 3-5, 1:12 2-5, 1:19 2-5.

Horses	Wgt.	Post	St.	¼	½	Str.	Fin.	Jockeys	Straight
ONE CHANCE	101	5	3	4^{h}	$4^{1½}$	$3^{1½}$	1^{2}	Harbort	$11.82
COMMUTER	106	4	2	$2^{1½}$	1½	1½	$2^{1½}$	Kacala	4.76
HYMAN	115	3	5	3½	3^{1}	4^{2}	$3^{1½}$	Arcaro	5.30
MISS MARR	101	6	1	1^{1}	2^{4}	2^{h}	4^{ns}	Westrope	4.05
DR. FREELAND	110	2	7	6^{2}	5½	5^{1}	5^{h}	Parke	13.14
BELOW COST	108	7	4	$5^{1½}$	6^{4}	6^{2}	6^{2}	Wright	2.02
SPARTAN LADY	100	1	6	7	7	7	7	Tipton	15.45

Two-dollar mutuels paid—ONE CHANCE, $25.64, $12.30, $7.24; COMMUTER, $6.30, $4.46; HYMAN, $4.76.

ONE CHANCE dropped back after reaching the turn, but rallied in stretch and, after wearing down the leaders, came away fast in closing fifty yards. COMMUTER forced the early pace under strong restraint, drew out gradually when entering stretch, but was no match for winner. HYMAN held on fairly well. MISS MARR had speed from the start, saved ground and weakened badly in last three-sixteenths. DR. FREELAND had no mishaps. BELOW COST had to lose ground.

FIFTH RACE—Six furlongs. Purse, $1,000; allowances. The Indian Head. For 4-year-olds and upward. Start good. Won driving; place, same. Went to post at 3:58. Off at 3:58. Winner, Strathmore Stable's b. c. (4), by Supremus—Clonakilty. Trained by J. T. Taylor. Value to winner, $700; second, $150; third, $100; fourth, $50. Time, 0:24, 0:47 3-5, 1:12 4-5.

Horses	Wgt.	Post	St.	¼	½	Str.	Fin.	Jockeys	Straight
CATHOP	110	6	4	2½	2^{4}	1^{1}	$1^{1½}$	Pool	$1.41
KARL EITEL	104	5	3	4^{2}	3^{2}	$3^{1½}$	2^{2}	Wright	10.73
LEMON HILLS	104	3	5	5^{2}	5^{6}	4^{4}	3^{2}	Lowry	8.28
SUPREME SWEET	105	4	1	1^{2}	1^{1}	2^{2}	4^{5}	Arcaro	2.90
BAHAMAS	110	2	2	$3^{1½}$	$4^{1½}$	5^{6}	5^{4}	Humphries	10.96
PARI MUTUEL	110	1	6	6	6	6	6	Judy	7.18

Two-dollar mutuels paid—CATHOP, $4.82, $3.46, $2.56; KARL EITEL, $6.90, $4.14; LEMON HILLS, $3.18.

CATHOP, under energetic riding from the start, quickly wore down SUPREME SWEET after reaching the stretch and, holding on well, held KARL EITEL safe, but had little left. Latter responded to strong riding after half a mile and was going boldly in closing stages. LEMON HILLS, slow to get going, made up ground fast when racing wide in the stretch. SUPREME SWEET, steadied in the early pacemaking, held on well for an eighth after reaching stretch, where she was vigorously urged before faltering. The others had no mishaps

SIXTH RACE—One and one-sixteenth miles. Purse, $1,000; allowances. The Orchard. For 3-year-olds. Start good. Won driving; place, same. Went to post at 4:23. Off at 4:24½. Winner, F. and C. LeBus' ch. g. (3), by Wildair—Procne. Trained by R. W. Collins. Value to winner, $700; second, $150; third, $100; fourth, $50. Time, 0:24 4-5, 0:49 1-5, 1:13 4-5, 1:39 2-5, 1:46 1-5.

Horses	Wgt.	Post	St.	¼	½	¾	Str.	Fin.	Jockeys	Straight
RED ROAMER	112	3	4	4½	2^{h}	1½	1^{h}	1^{ns}	Westrope	$2.22
BOBSLED	108	5	5	3^{h}	4^{1}	3^{1}	2^{2}	2^{3}	J. Smith	1.43
TERALICE	112	4	3	2^{1}	$3^{1½}$	2½	3^{2}	3^{nk}	Humphries	5.00
EDITH A.	102	6	6	6	6	6	5^{1}	4½	Renick	12.59
SILENT SHOT	105	1	2	5^{4}	5^{6}	5^{4}	4^{1}	5^{6}	Arcaro	12.80
TED CLARK	112	2	1	1^{2}	1^{1}	4^{2}	6	6	Wright	27.16

Two-dollar mutuels paid—RED ROAMER, $6.44, $3.14, $2.36; BOBSLED, $2.84, $2.26; TERALICE, $2.56.

RED ROAMER easily improved his position on outside on back stretch, following which he was steadied along to stretch turn, where he gained a short advantage and, saving ground while holding on gamely, outstayed BOBSLED. Latter, on outside throughout and in hand for three-quarters, finished under punishment in final eighth and, coming again under hand riding nearing the end, was wearing down winner. TERALICE saved much ground on lower turn and weakened in final drive. EDITH A. raced well. SILENT SHOT could not get up. TED CLARK quit badly.

SEVENTH RACE—One and one-sixteenth miles. Purse, $800; claiming. For 3-year-olds. Start good. Won driving; place, same. Went to post at 4:47½. Off at 4:50. Winner, A. A. Baroni's br. g. (3), by Swift and Sure—Cicuta. Trained by owner. Value to winner, $625; second, $100; third, $50; fourth, $25. Time, 0:25 1-5, 0:49 3-5, 1:14 4-5, 1:41 1-5, 1:48 1-5.

Horses	Wgt.	Post	St.	¼	½	¾	Str.	Fin.	Jockeys	Straight
SURETY	113	3	6	6	6	3^{1}	1^{2}	1^{1}	Wright	$3.11
RESISTING	108	2	2	5^{4}	5½	5^{2}	3^{h}	2^{1}	Tipton	2.05
BOY CRAZY	102	6	5	3^{4}	1^{h}	1^{nk}	$2^{1½}$	3½	Westrope	3.17
THROUGH OMOND	103	4	3	$1^{1½}$	$2^{1½}$	2^{h}	$4^{1½}$	$4^{1½}$	Harbort	19.73
OUR JUSTICE	110	5	4	2½	3^{2}	$4^{1½}$	5^{6}	5^{8}	Kacala	4.91
CHAT EAGLE	110	1	1	4½	4½	6	6	6	Arcaro	22.42

Two-dollar mutuels paid—SURETY, $8.22, $4.00, $2.80; RESISTING, $3.46, $2.60; BOY CRAZY, $2.82.

SURETY, beginning slowly and allowed to remain out of it until reaching the final half mile, bettered his position fast on the lower turn and weakened after drawing out into a good lead, but was not seriously menaced. RESISTING, probably best, stumbled when in close quarters on the clubhouse turn, was slow to respond to strong urging and, closing with a rush, was going fastest of all at the end. BOY CRAZY saved much ground, could not withstand SURETY on the stretch turn and weakened in the drive, but outstayed THROUGH OMOND. The latter also weakened in the drive. OUR JUSTICE began fast, dropped out of it on the stretch turn, and did not threaten thereafter.

EIGHTH RACE—One and one-eighth miles. Purse, $800; claiming. For 3-year-olds and upward. Start good. Won easily; place, driving. Went to post at 5:14. Off at 5:15. Winner, C. H. Voskoetter's b. m. (5), by Peace Pennant—Lamp Post. Trained by W. F. Polson. Value to winner, $625; second, $100; third, $50; fourth, $25. Time, 0:25, 0:50 1-5, 1:15 3-5, 1:40 3-5, 1:55.

Horses	Wgt.	Post	St.	¼	½	¾	Str.	Fin.	Jockeys	Straight
PEACE LADY	102	7	6	$6^{1¼}$	7^{2}	1^{2}	1^{2}	1^{2}	Ruder	$4.18
UPON	104	11	10	10^{2}	10^{2}	$8^{1¼}$	3^{h}	2^{ns}	Dronet	12.73
DOWAGIAC	106	8	8	$8^{1¼}$	5^{1}	$3^{1¼}$	$2^{1¼}$	$3^{1¼}$	Schutte	56.32
PORT O' PLAY	107	10	7	5^{h}	6^{1}	6^{h}	$5^{1½}$	$4^{1¼}$	Kacala	2.83
CAIUS	104	3	2	1^{h}	2^{1}	4^{h}	4½	5^{2}	Westrope	2.28
ROCKY WAY	107	9	1	$4^{1¼}$	3½	5½	6^{2}	6^{h}	Fields	*165.55
BLACK BULL	104	1	4	3½	4^{h}	7½	7^{1}	7^{ns}	Lowry	41.54
FAIR BOY	104	6	5	7^{h}	8^{1}	9^{1}	8^{2}	8^{2}	Balaski	90.00
FIRST REGIMENT	100	4	9	9¼	9½	10^{2}	10^{1}	9½	Davis	*
CLYDE VAN DUSEN	104	2	11	11	11	11	11	$10^{1¼}$	Tipton	4.66
PLAY BALL	106	5	3	$2^{1¼}$	1^{h}	2^{h}	$9^{1¼}$	11	Vail	237.57

Two-dollar mutuels paid—PEACE LADY, $10.36, $5.84, $5.50; UPON, $9.90, $10.18; DOWGIAC, $24.54.

PEACE LADY, slightly jostled in early stages, improved position fast on the extreme outside after reaching final half mile and, drawing into safe command, won thereafter. UPON raced wide and closed boldly. DOWAGIAC moved up fast on the stretch turn and bore over badly in the last three-sixteenths. PORT O' PLAY, in close quarters on the second turn, held on well when clear. CAIUS, hustled from the start, weakened in the stretch. ROCKY WAY and BLACK BULL had no mishaps. PLAY BALL quit. CLYDE VAN DUSEN was blocked at the start and was as good as left.

Coney Island Results.

FIRST—Five and a half furlongs; purse, $600; claiming; 2-year-old fillies.
Tatanne, 112 (Martin) 6.00 3.00 3.20
Legionary, 110 (Marshall) 3.60 2.80
Ridge Blond, 109 (Laidley) 9.40
Lady Pal, Tendril, Cherokee Sal, Little Bubbles also ran. Time, 1:06.

SECOND—Five and a half furlongs; purse, $600; claiming; 2-year-old maiden colts and geldings.
Martin Barton, 112 (Groos) .5.20 3.40 2.80
Royal Majesty, 108 (Guerra) 13.20 7.20
Foxy Artist, 105 (Marshall) 3.60
King Today, Sunshine Boy, *Starda, *Brimfield, King Hollister, Fergus, Booms Pal, Golden Ray, *Star Bud also ran. Time, 1:06 4-5. *Field.

THIRD—One and one-sixteenth miles; purse, $600; claiming; maiden 3-year-olds and upward.
Justice Boy, 110 (South) .. 11.00 7.60 3.80
*Oakhurst, 110 (Louman) 11.20 3.60
Amilian, 103 (Bagur) 2.40
Espy B., *Bubbling Beauty, Evidently, Miss Adele, *Merilee Z, Buddy Apolis, Spring Flight, Prince Feather, Kentucky Flyer also ran. Time, 1:46. *Field.

FOURTH—One and one-sixteenth miles; purse, $600; claiming; 4-year-olds and upward.
Ricciardo, 110 (Hernandez) .. 7.80 3.80 2.40
Irene T., 100 (Young) 4.40 2.20
Gibby's Choice, 107 (Bagur) 2.20
Banset, Nuckols Boy, Ruane also ran. Time, 1:45 2-5.

FIFTH—Six furlongs (chute); purse, $600; claiming; the Gilbert Avenue; 3-year-olds and upward.
Essential, 114 (South) 7.40 4.80 4.80
Click, 116 (Hernandez) 5.60 5.40
Flag Flying, 115 (Kedris) 4.60
Inspector, After Dark, Plumage also ran. Time, 1:11 3-5.

SIXTH—One and one-sixteenth miles; purse, $600; claiming; 3-year-olds and upward.
Gambado, 112 (Tilden) 9.20 4.40 3.00
Agatha, 110 (Martin) 3.20 2.40
Le Ministre, 115 (South) 2.60
Cresta Run, Lutie Schuster, Long John, Donna Linda also ran. Time, 1:45 3-5.

SEVENTH—One and one-sixteenth miles; purse, $600; claiming; 3-year-olds and upward.
Prestige, 115 (McDermott) 8.20 5.40 3.00
Simon, 106 (Bagur) 5.20 3.20
Catino, 102 (Petrella) 5.60
Sis Gardner, Flag Wave, Sallie Bourland, Blondella, Black Nose also ran. Time, 1:45 1-5.

Derwood to Meet Wheaton.

Having called off all other games tentatively scheduled, the Derwood A. C. has definitely booked a game for Sunday with the Wheaton nine at Wheaton.

Dade Park Results.

(Associated Press.)

FIRST—Six furlongs; purse, $500; claiming; for 4-year-olds and upward.
Morush, 109 (W. Carroll) ... 4.60 3.08 2.58
Lavendar Lady, 109 (J. Martin) .47.08 8.54
Draha, 109 (R. Fischer) 5.92
Hieover, Verda French, OK Oil, Benefit, Noel's Dress also ran. Time, 1:13 1-5.

SECOND—Six furlongs; purse, $500; claiming; for 3-year-olds and upward.
All Columbia, 109 (D. Cox) 18.98 6.30 3.60
Tombereau, 114 (W. Carroll) ... 3.48 2.88
Parade Step, 107 (G. Hardy) 2.78
Chianti, Anny J., La Compere, Boston Common, Judge Direnzo, Dunny Boy also ran. Time, 1:12 4-5.

THIRD—Five and one-half furlongs; purse, $600; claiming; for 2-year-olds.
Yankee Waters, 111 (J. Marinelli) 5.98 4.72 2.98
Galeway, 104 (Meadows) 24.04 7.74
Aida B., 106 (W. Carroll) 3.56
Ginga, Third Alarm, Home Rule, Fogarty, Ruth Carr, Lucky Amelia, Todge also ran. Time, 1:06 4-5.

FOURTH—Six furlongs; purse, $500; claiming; for 4-year-olds and upward.
Jack Howe, 110 (G. Miller) .. 3.34 3.92 2.04
Kranella, 109 (R. Montgomery) 29.80 10.90
Honohina, 114 (J. Martin) 3.66
Jessie Coppage, Rugaman, Nimble Jack, Marble Voyage, Troublesome O. also ran. Time, 1:13 1-5.

FIFTH—Dade Park course, about 1 mile and 40 yards, out of chute; purse, $600; the W. B. G. F.; claiming; for 4-year-olds and upward.
The Break, 110 (Hendricks) 4.42 2.72 2.44
Tamerlane, 110 (T. Fowler) 3.08 2.66
Different, 115 (W. Carroll) 2.78
Seventeen Sixty, Northern Star and Decoration Lady also ran. Time, 1:41 2-5.

SIXTH—Six furlongs; purse, $600; the Shears New York Sote; claiming; for 3-year-olds and upward.
Leflore, 112 (Hendricks) .. 7.42 3.32 2.66
Ellice, 103 (G. Miller) 3.22 2.58
Fire Flash, 103 (J. Taylor) 3.12
Bay Angon, Panic Blues, Blow Taps and Chu Chu also ran. Time, 1:12.

SEVENTH—Mile (out of chute); purse, $600; claiming; for 3-year-olds.
Ruth Jelinek, 107 (Fowler) 12.38 5.20 4.42
Doris B., 107 (W. Boganowski) . 5.42 4.20
Aida's Pal, 107 (R. Finnerty) 3.18
Curly Head, Emmaline H., Goodstone, Rex Ragent, Tredell and Prince Macaw also ran. Time, 1:40.

Eagles Want Sunday Game.

Anacostia Eagles are after a game for Sunday. Call Atlantic 3679-W.

Maryland Race Season Will Open Today

Cumberland Starts Week of Sport; More Than 300 Horses Ready.

CUMBERLAND, Md., Aug. 21 (Spl.).—The Cumberland Fair Association will pry the lid off Maryland's fall racing season at 2 p. m. tomorrow, when it offers a seven-race program, headed by the National Trail, mile and 70-yard test, which has attracted a capacity field.

Tomorrow's program has drawn limit fields. They will be started out of the Waite stall gate by Ed Welter, and it is expected that a crowd of 10,000 will be within the track inclosure when the cry "They're off!" rings out over the "Little Saratoga of Maryland," as this half-mile track, located at the base of Copely Mountain, is known to turfites.

300 Horses on Grounds.

Race Secretary Edward J. Brennan has more than 300 horses, the property of 65 different owners, with which to make up his week's programs, therefore he is confident of offering sport that will cause the thousands of out-of-town visitors to fake the strings off their B. R. and give Morty Mahony's "iron men" a real tussle.

At the conclusion of this week's racing the majority of the 65 stables on hand will place their thoroughbreds on express cars or motor vans and trek for Marlboro, where the Southern Maryland Agricultural Fair Association will usher in the second lap of Maryland's fall season a week from today.

Equipoise in Final Test; Ready for Hawthorne

Saratoga Springs, N. Y., Aug. 21 (AP).—In his final workout before being shipped to Chicago for the $25,000 Hawthorne Gold Cup, C. V. Whitney's Equipoise, America's handicap champion, today worked 1¼ miles in 2:08 3-5. The Gold Cup will be run Thursday.

The little but mighty chestnut, with his full weight up, stepped the first half mile in 0:47 4-5, the six furlongs in 1:13 3-5 and the mile in 1:41. He showed no evidence of being bothered by the bruised heel, which caused his last-minute withdrawal from the Saratoga Handicap.

Hawthorne Entries.

(Associated Press.)

FIRST RACE—Five and one-half furlongs; purse, $800; claiming; for 2-year-olds.
1 *Fighting Bob..109 | 7 Little Joyce....109
2 Chief Bunting..114 | 8 *Gene D. 111
3 Little Patriot....114 | 9 *Cabouse 113
4 *Pola's Flag....114 | 10 *Volo 107
5 *Indian Salute..109 | 11 Repeal 112
6 Drole Polly....109 | 12 Go Forth....112

SECOND RACE—Five and one-half furlongs; purse, $800; claiming; for 2-year-olds.
1 *Hickory Lad...107 | 7 Masked Prince.116
2 Esperanto ....112 | 8 *Woodlander ...107
3 Legal Gamble..112 | 9 Bank Clerk....112
4 Miss Flip....112 | 10 Amscray 113
5 Cedo ....117 | 11 *Ch. Geronimo.107
6 Irish Image....112 | 12 *Even Play....109

THIRD RACE—Six and one-half furlongs (out of chute); purse, $800; claiming; for 4-year-olds and upward.
1 Bocaratone ....110 | 7 *Sun Teatime...108
2 *Aegis ....108 | 8 *Bridgeport 106
3 *His Last....113 | 9 *Tennywood 105
4 *Bill Orange...108 | 10 *Polly's Polly...106
5 Fiddler ....116 | 11 *Street Singer..116
6 *Poriana ....118 | 12 Thalo 110

FOURTH RACE—Six and one-half furlongs (out of chute); purse, $800; claiming; for 4-year-olds and upward.
1 Prometheus ....115 | 7 *Amer. Queen..100
2 Shaker Lady....113 | 8 Texas Knight...110
3 Sister Mary....110 | 9 Tweeny 105
4 All Hail....118 | 10 Back Log....113
5 *Portmanteau ..110 | 11 Broomshot 110
6 *Gunfire ....113 | 12 Bugs Leary....111

FIFTH RACE—One and one-sixteenth miles; purse, $800; claiming; for 3-year-olds.
1 *Roy, Purchase.101 | 7 Barbara O. 106
2 Alad.'s Dream..111 | 8 *Indian Boy....106
3 Northgalis ....108 | 9 *Flatrock 106
4 *Her Elegance.. 98 | 10 *Temple Dancer 95
5 *Sergt. Hill....109 | 11 Bantu 111
6 Transbird ....108 | 12 Sweet Chariot..111

SIXTH RACE—One and one-sixteenth miles; purse, $800; claiming; for 3-year-olds and upward.
1 *Scimitar ....107 | 7 Don Tasker....115
2 *Rusty ....107 | 8 *Uncom. Gold...110
3 *Bichloride ....106 | 9 Mad Career....112
4 Gallardia ....112 | 10 *Adsum 107
5 Annimessic ....112 | 11 *Battling On....110
6 *Chesney ....107 | 12 *Blue Law....110

SEVENTH RACE—One and one-sixteenth miles; purse, $800; claiming; for 3-year-olds and upward.
1 *Old Bill....108 | 7 *Rowdy Boy....103
2 *Caius ....108 | 8 Prin. Sulieman.105
3 *First Regiment.100 | 9 *Belle Weidel.. 98
4 Uncle Mitch....108 | 10 *Celtic Prince..108
5 *Olive Sabath.. 98 | 11 St. Nazaire....113
6 *Black Bull....108 | 12 *Beauty Secret.108

EIGHTH RACE—One and one-sixteenth miles; purse, $800; claiming; for 3-year-olds and upward.
1 *Knowledge ....100 | 7 *Hobnail 100
2 *Luke Connell..100 | 8 Battle Ax....113
3 *Uforme ....103 | 9 Seth's Ballot....113
4 *Jacob's Ladder.100 | 10 Good and Hot..113
5 *Ragacreek ....103 | 11 *Garrick 108
6 George, Jr. ....115 | 12 Bob Weidel....113
*Apprentice allowance claimed.
Weather, cloudy; track, fast.

Racing Selections

Thistledown.
(For fast track.)
1—Wild Transit, Donna Lascari, Adder.
2—Grand Voivode, Spurlock, Honest Lad.
3—Runanwin, Alamae, The King.
4—Judge Dixon, Harry Hieover, King Halma.
5—Wood River, Camaba, Pauline H.
6—Boiling Over, El Recreo, Harmonical.
7—Battataway, Oh Yeah, Earl Gaar.
Best bet—Judge Dixon.
—Louisville Times (A.P.).

Devonshire.
(For fast track.)
1—Meany, Saint Louis, Heartbreak.
2—Hooligan, Lady Hockberger, Distribute.
3—Golden Spur, Song Hit, Feudal Lord.
4—Missouri Jim, Sweetstaff, Imadandy.
5—Live One, Banderlog, Wrackel.
6—Poet's Dream, Mrs. Foster, Polyp.
7—Royal Vintage, Mr. Galety, Gay Parisian.
Best bet—Poet's Dream.
—Louisville Times (A.P.)

Cumberland.
(For fast track.)
1—Indianole, Decorate, Scotty Don.
2—Squeaky, Berber, Harvard.
3—Hagerstown, Rodrack, Clear Knight.
4—Sublevado, Single A., Flaming Mamie.
5—Chrysler, Schley B., Quadroon.
6—Era, Brother Johnson, Westy's Lad.
7—Flageolet, Plutarch, Last Bit.
Best bet—Indianole.
—Louisville Times (A.P.).

Coney Island.
(For fast track.)
1—Bob Doser, Lucille Wright, Big Moment.
2—Garb, All Red, Betty Rejoice.
3—Town Limit, Flying Don, Imelda.
4—High Clover, Legality, Cotton Club.
5—Marooned, Ep, Billy Jones.
6—Our Grief, Trotwood, Thistle Dee.
7—Zenka, Habanero, Noelwood.
Best bet—Marooned.
—Louisville Times (A.P.).

Dade Park.
(For fast track.)
1—Weaver Bird, Fawn Leap, Golpris.
2—Bimini, Try Wright, Escorum.
3—Morden, Foxy Quiller, Black Darling.
4—Don Carlos, Bring Back, Terry Lad.
5—Al Green, Josephine D., Two Slipper.
6—Dutch Uncle, Wild Hour, Aurica.
7—Vagabond, Princess Octa, Olamay.
Best bet—Al Green.
—Louisville Times (A.P.)

Saratoga.
(For good track.)
1—Bahadur, Race Street, Wilrob.
2—Huffy, George Jessel, Dock Light.
3—Devalera, Bold Lover, Octaroro.
4—Tambour, Larranaga, Watch Him.
5—Sabula, Oriley, True Romance.
6—Fancy Feathers, Saracen Maid, Dusky Princess.
Best bet—Devalera.
—Louisville Times (A.P.).

George Groff and Rita Augusterfer Win D. C. A. A. U. Swim Crowns

Men's Relay Captured by Penn A. C.

Leonora Taube Defeats Helen Richardson in 180 Medley.

Boggs Beaten Decisively in Upset in Men's Feature Event.

GEORGE GROFF, of the Shoreham Swimming Team, walked away from Earnest Boggs to capture the District A. A. U. men's 220-yard free style championship in a surprise win before a handful of spectators at the Crystal Swimming Pool at Glen Echo last night. Groff covered the distance in the fast time of 2 minutes 40½ seconds, beating Boggs, of the Y. M. C. A., to the finish line by almost half the length of the pool. William Stephenson, swimming under the colors of the Washington Canoe Club, was third.

Rita Augusterfer led the Shoreham contingent home in the women's 220-yard free style championship event in 3 minutes 13-5 seconds. Her teammates, Caroline Cox and Annabelle Whaler, finished in second and third places.

Penn A. C. Winner.

The Penn A. C. team, composed of Dan Hogan, Tom Pooley and Bill Mackey, won the 180-yard medley relay for men in 1 minute 53 2-5 seconds. Teams from the Washington Y. M. C. A. and Shoreham finished second and third, respectively.

Leonora Taube won the 180-yard medley for women, beating out Helen Richardson, of the Ambassador, by inches. Miss Taube's time was 2 minutes 53 seconds. Miss Richardson more than held her own in the breast and back stroke legs of the swim, but was seized with cramps in the free-style finale, collapsing at the finish.

Complete summaries:

Men's Events.

220-yard free style (D. C. A. A. U. championship)—Won by George Groff (Shoreham), 2:40½; second, Edward Boggs (Y. M. C. A.); third, William Stephenson (Washington Canoe Club).

180-yard medley relay—Won by Penn A. C., 1:53 2-5; second, Y. M. C. A., No. 1; third, Shoreham.

60-yard free style (novice)—Won by William McGuiness (Meadowbrook), 0:33 1-5; second, Frank MacLean (Y. M. C. A.); third, Leroy Baum (Meadowbrook).

Fancy diving—Won by Johnny Broaddus (Ambassador), 81.68; second, William Reid (Baltimore Y. M. C. A.), 60.06 points; third, Norman Smith (Ambasssador), 59.95.

Women's Events.

220-yard free style (D. C. A. A. U. championship)—Won by Rita Augusterfer (Shoreham), 3:01 3-5; second, Caroline Cox; third, Annabelle Whaler.

180-yard medley—Won by Leonora Taube (Shoreham), 2:53; second, Helen Richardson (Ambassador); third, Betty O'Toole (Shoreham).

60-yard free style (novice)—Won by Lydia Cort (Shoreham), 0:43 1-5; second, Marie Pollack (Shoreham); third, Jean Rawls (unattached).

Fancy diving—Won by Betty Klein (Shoreham), 40.13 points; second, Helen Richardson (Ambassador), 37.31 points; third, Helen McHale (Shoreham), 36.16 points.

Boys' Event.

60-yard free style (for boys 14 years and under)—Won by Robert Rawls (Ambassador), 0:33 2-5; second, Donald Reilly (Meadowbrook); third, Morris Goldberg (Ambassador).

Col. Doherty Aids Legion's Jr. Nines

New York, Aug. 21 (Spl.).—Several championship teams are hearing "play ball" in the higher competition of the American Legion junior baseball program this week, due to the generosity of Col. Henry L. Doherty, noted engineer, scientist, financier and philanthropist, it became known today when the American Legion received his check for $6,500.

The junior baseball program, under the direction of the National Americanism Commission of the legion, has been obtaining financial aid from organized baseball up to this year, when this was curtailed because of economic conditions. The legion has carried on the activity, however, with what funds could be found and donated to the point where the competition entered the higher brackets. Departments carried the load of transporting teams to State championship tournaments.

Highest Point-Scorer Gets Glen Echo Trophy

A gold plaque will be presented by the management of the Crystal Pool at Glen Echo to the highest individual point earner in swim meets held at that pool this summer. Manager Leonard Schloss, of Glen Echo, and District A. A. U. officials will compute the points accrued by competitors and announce the winner tomorrow.

Jack Portney K.O.'d By Bass in Second

Atlantic City, N. J., Aug. 21 (AP).—Benny Bass, former featherweight world's champion, scored a clean knockout over Jack Portney, sensational lightweight, of Baltimore city, in the second round of a 10-round windup held here tonight.

After the pair exchanged blows in the second round Bass hit Portney with a hard right to the chin and Portney was counted out by Referee Joe Mangold. Portney had to be carried to his corner by his seconds. He was down in the first round, but the bell saved him.

Five Golfers Are Tied For Asheville Medal

Asheville, N. C., Aug 21. (AP).—Five golfers registered par 71's here today to tie for the first 18-hole lead in the qualifying round of the thirty-eighth annual Asheville Country Club invitation tournament. The second 18 holes will be played tomorrow.

The linksmen turning in par figures were Alan Smith and Chet Brown, of Asheville; Jack Toomer, of Naples, Fla.; Garfield Miller, jr., of Miami, Fla., and W. C. Hale, of Columbia, South Carolina State champion.

Charles Davis, jr., of Asheville, and Jack Butler, of West Palm Beach, Fla., carded 74's.

Whoa! That's a Brick Wall in Front of You, Fellow

Post Staff Photo.

Capt. L. K. Truscott, on Starry Dawn, shows how a well-trained mount should behave when suddenly confronted with the sturdy wall that surrounds the Fort Myer sand-pit, training field for polo ponies.

Parades Are Good Training For Mounts, Poloists Declare

Group of Army Officers Gives Most Promising Horses Many Hours of Practice, Teaching Them Numerous Routines; Diet Also Is Essential.

HAVE you ever watched officers' mounts prancing sideways up Pennsylvania avenue in a parade and wondered at their mincing, crab-like form of locomotion? The answer lies in polo. The mounts are "shoulder in."

Exponents of Army polo claim there is no better training for men and mounts, a contention that is readily understood, in so far as the ponies are concerned, after watching their schooling. Dodging bullets would seem like child's play to the convolutions with which they must be thoroughly familiar before they can qualify as good polo mounts.

Let us follow the progress of a group of remounts arriving at Fort Myer in the fall. These ponies, ranging in age from 4 to 6 years, are unbroken—most of them not even accustomed to the halter. For about two months efforts are concentrated on making them good saddle horses.

Special Instruction.

About the first of the year the most promising candidates are put under special instruction by a group of officers, who devote about two hours each day to teaching the ponies to be ultraresponsive, not only to the bit but to body pressure, and to developing them physically. During this period the pupils are given special exercises comparable to the "1-2-3 bend" calisthenics used to reduce human waistlines. Special attention is paid to diet, which consists of oats, bran, hay, carrots and green stuffs or alfalfa, administered four times a day instead of the usual three.

Physically developed to the condition of a well-trained, multi-muscled wrestler, the pupils are next subjected to the most difficult phase of their schooling—the learning of figures, wheeling stops and various other contortions. As the first, and probably most important step in the caper-cutting course, the ponies are taught to "shoulder in," an exercise that serves many purposes. It limbers muscles, develops responsiveness to the bit and is as useful to them during a polo game as a swivel-hip movement to a football player. This exercise is constantly used during a pony's playing career as a loosener-up.

Poles are set up and the ponies are taught to wheel and cut figure-eights around them. During this period of bewildering pin-wheeling, the horses are taught to ride off, which consists simply in placing their shoulders against those of another mount and trying to push him off his course. As the convolution course progresses, the ponies are instructed in the precarious arts of stopping suddenly and wheeling on their haunches.

During the "skull practice" courses, the mental capacities of the mounts are subjected to critical analysis. If their "intelligence quotients" are high enough, they progress to the next and final stage of the training—the playing of soft-ball games.

Played Very Slowly.

The soft-ball games, which give the athletic candidates their first taste of the mallet, are played very slowly, and for the benefit of the mounts—not the mounted. To slow the game down to the pace desired no player is allowed to hit the ball twice in succession. The games are gradually speeded up until they ultimately reach the furious crescendo of a regular game. By spring those of the candidates who have not fallen by the wayside are then fit and ready for ordinary club games.

Of some twenty-odd remounts received last fall at Fort Myer, 18 completed the schooling and all but one are now playing—a remarkable record. For some reason mares usually show greater adaptability to the game than do geldings. They are easier to school, but seldom develop into the outstandingly brilliant mount that a thoroughly trained gelding does.

Chevy Chase Club Lists Five Events

Five events are listed on the fall golf schedule of the Chevy Chase Club, it was announced yesterday by Robert Stead, jr., chairman of the golf committee.

The first on the program is the Secretary's Cup, scheduled for Labor Day. It is an 18-hole handicap match play against par (⅞ handicap allowed). The cup will become the permanent possession of the member winning it twice.

On September 9 play will commence in the President's Cup, with the 16 low net scorers to qualify between September 9 and 23, inclusive. The first round is slated for September 25, 26 and 27; second round, September 28, 29 and 30; third, October 2, 3, and 4; final, October 5, 6 and 7.

Competition for the I. T. Mann Liberty Cup opens on September 23 with the qualifying round. Match play begins on October 9 and ends on October 21.

Dates for the Siamese Cup are October 7, through November 4, while the Japanese Cup tournament starts on October 28. The latter event is an 18-hole medal play handicap, the cup of which is donated by Ambassador Matsudaira.

Others on the golf committee besides Mr. Stead are Frank P. Reeside, jr., and C. Ashmead Fuller.

Caddie Titlist Wins Medal By 5 Shots

SLOSHING his way through mud and rain, H. W. (Bill) McReynolds, defending champion, shot an 84 yesterday at the Beaver Dam golf course to capture medal honors in the annual caddies' tournament.

McReynolds spread-eagled a field of 63 bag-toters, leading his closest competitors, Curtis Mullikin and Paul O'Leary, by 5 strokes each.

Match play will begin at 8 a. m., today. The finals are scheduled for Sunday. Thirty-two are in the championship flight.

McReynolds' card:

Out—										
Par	4	4	4	5	3	4	4	4	4	—36
McReynolds	7	4	5	7	3	4	5	6	5	—46
In—										
Par	5	4	4	4	3	4	5	3	4	—36—72
McReynolds	5	4	4	4	5	4	5	3	4	—38—84

Today's Pairings.

8:00, C. R. Bowie (92) vs. C. E. Mullikin (89); 8:05, O. A. Hunt (92) vs. R. E. McMichael (98); 8:10, N. J. Jarvis (98) vs. J. W. Merkle (98); 8:15, C. W. Tyler (99) vs. E. T. VanPelt (97); 8:20, R. W. O'Neil (103) vs. E. E. Jarvis (106); 8:25, E. R. Mullikin (107) vs. J. W. France (105); 8:30, T. A. Wells (113) vs. William McGovern (117); 8:35, J. F. Jast (108) vs. J. W. Darling (112); 8:40, P. P. Merkle (117) vs. M. A. Jarvis (117); 8:50, H. L. Landolp (109) vs. B. T. Frances (108).

8:55, R. E. Collins (103) vs. D. E. McMichael (102); 9:00, F. T. Noone (102) vs. E. P. Alvey (104); 9:05, A. L. Mason (98) vs. J. J. Kuzier (96); 9:10, J. F. Merkle (96) vs. C. E. Foster (99); 9:15, H. J. Anderson (95) vs. H. W. McReynolds (84); 9:20, P. J. O'Leary (89) vs. C. B. Noone (95).

Central Will Play In Charlottesville

Grid Game to Be Contested Late in September on Virginia Field.

Charlottesville, Va., Aug. 21 (Spl.)—The varsity team of the Charlottesville School for Boys will open the 1933 football schedule by meeting Central High School, of Washington, D. C., here, on the night of September 22 or the following afternoon.

Two years ago the Fives, as they are better known, defeated Central in Charlottesville on Thanksgiving Day, 26 to 6. Last fall the Fives also won from Central in Washington, 19 to 12, after trailing the entire first half.

Boston Sox Re-Sign Fullerton, Pitcher

Boston, Aug. 21 (AP).—Curtis Fullerton, a right-handed pitcher, who was cut adrift by the Boston Red Sox in 1924, today was re-signed by General Manager Eddie Collins.

Fullerton, now 35, has been playing in a Boston twilight league and his feats attracted Collins' attention. One of them was pitching four games in seven days and winning three of them.

Results in Minors

Southern Association.

		R.	H.	E.
Atlanta	100 200 011—	5	10	1
Knoxville	223 010 00x—	11	17	1
Moore, Durham and Phillips; Hulvey and Head.				
Birmingham	010 000 000—	1	9	4
New Orleans	005 000 00x—	5	9	1
Lisenbee and Berres; Johnson and Autry, George.				
Chattanooga	100 001 422—	10	16	2
Memphis	020 000 000—	2	10	4
Hensick and Maple, Davis, Bean, Morton and Berger, Cuccio.				

American Association.

		R.	H.	E.
Toledo	020 020 000—	4	10	1
Minneapolis	100 100 111—	5	11	2
Lee, Winegarner and Detore; Petty and Glenn.				
Louisville	022 100 103—	9	13	1
Milwaukee	000 010 000—	1	5	6
McKain and Erickson, Thompson; Coffman, Millin and Bengough.				
Indianapolis	010 001 001—	3	6	0
Kansas City	000 000 000—	0	3	1
Thing and Angley; Brown, Browning and Brenzel.				
Others postponed, rain.				

International League.

		R.	H.	E.
First game—				
Albany	400 014 000—	9	7	0
Toronto	000 013 020—	6	12	3
Prime, Miner, Porter, Campbell and Phelps; Collier, Cook, Brame and Herring.				
Second game—		R.	H.	E.
Albany	100 000 0—1		9	0
Toronto	003 000 x—3		5	2
Edwards, Porter and Padden; Marrow and Smith.				
Jersey City	061 104 000—	6	10	2
Buffalo	026 010 02x—11		13	2
Hanlon, Bloomer and Emerson, Rensa; Wilson, Gaffiyan and Crouse.				
Others postponed, rain.				

Texas League.

Galveston, 9; Fort Worth, 4.
Houston, 11; Dallas, 4.
Only games scheduled.

Benny Tate, Hand Hurt, Sent Home by Royals

Montreal, Aug. 21 (AP).—Benny Tate, hard-hitting catcher for the Montreal Royals, is through with baseball for the rest of the season.

The club paid him off tonight after an examination of a hand injury had revealed a broken bone in his finger. Pete Stack, formerly of Newark and Jersey City, was signed as a free agent to replace him.

World's Series Is Needed To Wake Up D. C.—Pegler

Title Set of 1924 Called Noisiest in Game's History, with Fans Mobbing the Streets All Night; Same Clubs May Be Involved.

By Westbrook Pegler.

NEW YORK, Aug. 21.—In Washington, D. C., where a change in the form of government is going on, there are many people with breath to spare on talk about an impending world series between the Nationals and whomsoever, probably the New York Giants, the same two corporations which opposed one another in the first world series ever played in the Capital, and beyond argument the noisiest world series that ever was performed.

The same two corporations may meet, but not the same ball clubs, for ball players, like office holders, get lamed in competition and are constantly being turned back to home towns to set themselves up in the smokeshop and pool-hall business or the attorney-at-law business, as the case may be, and talk forever of the days when they were up there.

Players' Loyalties Strong.

Loyalties of the lamed athletes are considerably stronger than those of many of the former office holders, however. The old stars and mediocrities, when they go down from there, do not turn against the institutioon of baseball, whereas an old member of Congress might think it in no way unethical of him to become counsel for the defense of some prominent public enemy or lobbyist for some interest which wishes to shake down the U. S. A. for some business advantage or to hang out a shingle as a professional fixer for persons or firms finding themselves laid over a barrel by the income tax department.

There are not many athletes left in service of the two ball clubs which met in Washington in 1924, when Bucky Harris was the Boy Wonder and the toast of a populace who can hold their poise in the presence of famous senatorial manehakers on the street cars, but tear their clothes to get the autographs of noted athletes and lower-case radio actors, who play the local movie houses.

Ossie Bluege is there and working and so is Goose Goslin, and Sam Rice, a reformed pitcher, is coming to the end of his time with the only major league firm that he ever worked for and setting a record, I should guess, for continuous service on one pay roll.

That was a world series very rich in little incidents of the kind which the baseball crowd can recall many years after, while waiting for the clink of the ice in the pitcher as the boys come down the hall.

That was the series in which Hank Gowdy, enjoying an unexpected revival after the major leagues had held a mirror to his lips and found no mist, stepped on his mask going after a foul ball and dropped the catch, giving the Nationals the chance they needed to win out finally. It was the one, also, in which Stanley Harris outsubstituted John McGraw when they started shoving in right-handers and left-handers back and forth to obtain some strategic advantage and the one in which Billy Evans, the umpire, offered to pop a customer on the nose for demanding that Johnson be taken out of the ball game.

An umpire through and through, Mr. Evans nevertheless admired Johnson in a way to suggest that maybe Johnson knew where the body was buried but it turned out that this great love for the big Scandinavian was due to gratitude only. In 20 years of calling them as he happened to see them, when he could see them, Evans had called a certain percentage of them wrong on Johnson, but Walter had never given him a word or look or thrown his glove over the grandstand.

"I know I must have called a lot of them wrong," said Mr. Evans, who was having a literary season that year and doing the world series from the press coop, "because a lot of them came up there so fast that I couldn't even guess where they crossed the plate. That kind I used to divide up evenly, balls and strikes, but Walter never argued."

So that was why Mr. Evans wished to pop the customer on the nose who wanted Walter Johnson taken out, and that undoubtedly is why you find Mr. Johnson in charge of the Cleveland ball club this season, Mr. Evans being general manager of the firm.

The customer decided that if it was going to cause trouble he would waive his demand for Walter Johnson's removal.

The inmates of the city of Washington, which has no citizens, are a baseball type of people being, on the average, well employed and of the small-town American mind and interest. Few people get much money there but a greater proportion get enough to live comfortably than in any other city in the country. Government statesmen, historic buildings and grounds and all such interests as keep the tourists gaping and make their feet hurt are commonplace to them. The great events which are taking place in Washington now are not to be compared with the daily progress of their town ball club.

Downtown Streets Mobbed.

In 1924, when the series was over, they mobbed the downtown streets until two in the morning and automobiles lay dead wherever they had died from excessive blowing of the horns which had burnt out their batteries. They are likely to cut up again this year, for Washington is a town where there isn't much excitement. A change from the familiar form of Democracy to something else perhaps. But nothing to bring the people out whooping far into the night. That takes a world series.

Capital City League Schedule for Sunday

Unlimited Division.

Stanions vs. Woodley A. C., No. 3, 1 p. m.
Dor-A vs. St. Joseph's, Magruder Park, 3 p. m.
American Linen vs. Congress Heights, South Ellipse, 3 p. m.
Griffith-Blue Coals vs. Miller Furniture Co., South Ellipse, 1 p. m.

Midget Division.

Eastern A. C. vs. Corbett A. C., No. 4, 11 a. m.
Montrose A. C. vs. Versis A. C., No. 3, 11 a. m.
Savoy A. C. vs. Washington Maid, South Ellipse, 11 a. m.

Woodberry Scene Of Eli Grid Drills

Woodberry Forest, Va., Aug. 21 (AP).—Some 25 members of the Yale University football squad will gather at Woodberry Forest School early next month for two weeks of conditioning prior to the start of the formal training schedule on September 15, it was announced here tonight.

Bob Lassiter, of Charlotte, N. C., captain of the Eli eleven, is rounding up the players who will make the trip here.

Home Run Hitters

(Associated Press.)

Yesterday.

Cissell, Indians	1
Greenberg, Tigers	1

The Leaders.

Foxx, Athletics	36
Ruth, Yankees	28
Klein, Phillies	23
Gehrig, Yankees	22
Berger, Braves	21

League Totals.

American	484
National	355

KATHERINE HEPBURN

This is the solution to today's Jigaloo and shows how the finished picture should appear. This is the only solution of the series that will be published.

TRUSTEES SALE

WEDNESDAY, SEPTEMBER 20, 1933—
THOS. J. OWEN & SON, Auctioneers.

TRUSTEE'S SALE OF VALUABLE IMPROVED REAL ESTATE, CONSISTING OF AN EIGHT-STORY AND BASEMENT FIREPROOF BRICK AND STONE APARTMENT HOUSE, WITH STORES ON THE FIRST FLOOR, KNOWN AS THE GREYSTONE, NO. 815 18TH STREET N.W., WASHINGTON, D. C.

Whereas default having been made in the payment of the semiannual interest on the debt secured on the hereinafter-described land and premises by a certain deed of trust bearing date March 6th, 1929, and recorded March 12, 1929, in Liber 6290, folio 233, of the land records of the District of Columbia, and at the written request of the holder of the notes secured by the said deed of trust, the undersigned, the trustee named in said deed of trust, will offer for sale under the provisions thereof, at public auction in front of the premises at four o'clock p. m., on WEDNESDAY, THE 20TH DAY OF SEPTEMBER, A. D. 1933, the following-described land and premises, situate, lying and being in the City of Washington, in the District of Columbia, namely: All of original lot fifteen (15) in square one hundred and twenty-seven (127). Also all of lot "D" in Robert W. Dyer's subdivision of part of said square one hundred and twenty-seven (127), as per plat recorded in Liber N. K., folio 285, of the records of the office of the Surveyor of the District of Columbia. Also all of lot "C" in said subdivision of part of square one hundred and twenty-seven (127), as per plat recorded in Liber N. K., folio 285, of the aforesaid surveyor's office records, except the south two and forty-seven hundredths (2.47) feet front on Eighteenth street, by depth of thirty-five (35) feet of said lot. Together with all buildings and improvements of every kind and description which have been erected or placed thereon, including all engines, boilers, elevators, dynamos, screens, awnings, refrigerating and other plants, and also all, each and every of the permanent or immovable interior improvements and fixtures of every kind and description in or upon said premises, or used in connection therewith, together with all and singular the ways, easements, rights, privileges and appurtenances and hereditaments to said premises belonging or in any wise appertaining.

TERMS OF SALE: One-third of the purchase price in cash, of which a deposit of $15,000 must be made with the trustee at time of sale, and the balance in equal notes of the purchaser, payable in one and two years after date of sale with interest at the rate of six per cent (6%) per annum, and payable semiannually, secured by deed of trust on the property sold, or all cash, at the option of the purchaser, the terms of sale to be complied with within fifteen days from date of sale, in default of which the property will be resold at the risk and cost of the defaulting purchaser after five days readvertisement in some newspaper published in Washington, D. C., all conveyancing, title examination, recording and revenue stamps to be at the expense of the purchaser.

UNION TRUST COMPANY OF THE DISTRICT OF COLUMBIA,
Trustee.
By: GEORGE E. FLEMING,
Vice President.

Attest: (Seal.)
IRVING ZIRPEL,
Secretary.

HAMILTON and HAMILTON,
Union Trust Building,
Attorneys for Parties Secured.
Aug16dd&ds exSun&hol

(Continued on Next Page.)

Can You Do a Jigaloo?

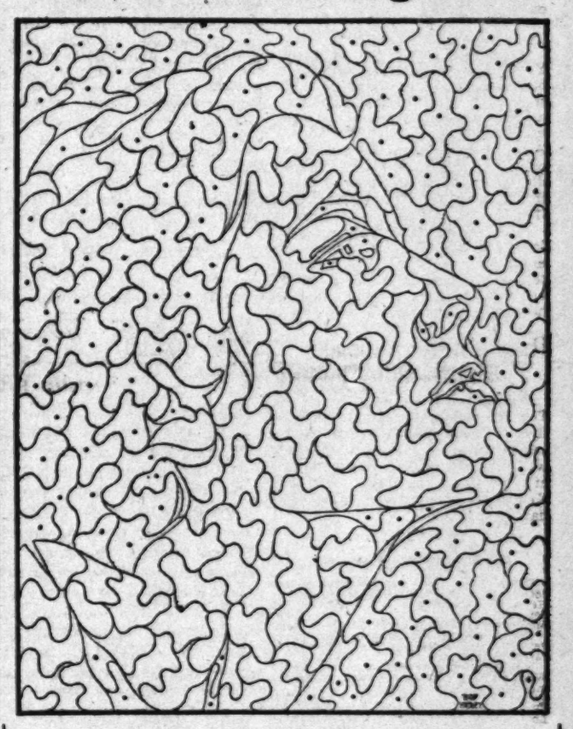

Opening the RKO Season in "Morning Glory"

RKO GREATER SHOW SEASON STAR NO. 1

This is .....

Your Name .....

Address .....

$50.00

in Cash Prizes and Tickets to

RKO Keith's Theater

Better than a Jig-Saw puzzle! You don't have to cut these tiny pieces apart. Just take your pencil or crayon and fill in the little sections in which you see the dots. When you have filled in all the portions containing the dots, you will have a picture of an RKO GREATER SHOW SEASON STAR, who will appear at the RKO Keith's Theatre in Washington during their GREATER SHOW SEASON.

Identify the Star and Write His or Her Name in the Space Above.

Save all the Jigaloos until you have a complete set of ten, which will appear every day for ten days except Sunday.

Then, CLIP what you believe to be THE BEST CLASSIFIED AD from any issue of THE WASHINGTON POST while this series of Jigaloos appear. Inclose the ad you select with your Jigaloos, giving the date when it appeared, with a statement of not more than 50 words telling why you think it is the BEST CLASSIFIED AD in that issue of THE WASHINGTON POST.

The Jigaloo Editor's decision will be final in selecting the winners. Employes of The Washington Post, of RKO Keith's, or members of their families are not eligible to enter this contest.

1st Prize—8 Tickets and $25 Cash.
2nd Prize—6 Tickets and $15 Cash.
3rd Prize—4 Tickets and $10 Cash.
Next 12 Winners—4 Guest Tickets.
Next 10 Winners—2 Guest Tickets.

Winners will be announced Wednesday, September 6, following the close of the contest. Checks and tickets will be mailed on the same date.

TRUSTEES SALE
(Continued.)

THURSDAY, AUGUST 31, 1933—
THOS. J. OWEN & SON, Auctioneers.
1431 Eye Street Northwest.

TRUSTEES' SALE OF VALUABLE IMPROVED EIGHT-ROOM, TWO-BATH BRICK DWELLING, KNOWN AS 4910 THIRD STREET N. W.

By virtue of a certain deed of trust duly recorded in liber No. 6697, folio 584 et seq., of the land records of the District of Columbia, and at the request of the party secured thereby, the undersigned trustees will sell at public auction in front of the premises, on THURSDAY, THE THIRTY-FIRST DAY OF AUGUST, A. D. 1933, AT THREE-THIRTY O'CLOCK P. M., the following-described land and premises situate in the District of Columbia and designated as and being lot sixty-two (62) in square numbered thirty-three hundred and three (3303) in the subdivision made by Huntington Terrace Corporation as per plat recorded in the office of the surveyor for the District of Columbia in liber 93, folio 3.

TERMS: Sold subject to a prior deed of trust for $6,250.00, further particulars of which will be announced at time of sale; the purchase price above said trust to be paid in cash. A deposit of $300.00 required. Conveyancing, recording, revenue stamps, etc., at purchaser's cost. Terms to be complied with within thirty days, otherwise deposit forfeited and the property may be advertised and resold at the discretion of the trustees.

HERMAN MILLER,
WILLIAM R. HAMILL,
Trustees.
P.—Au22,24,26,29,31.

AUCTION SALES

TUESDAY, AUGUST 22, 1933—
THOMAS J. OWEN & SON, Auctioneers.
1431 Eye Street Northwest.

TRUSTEE'S SALE OF VALUABLE REAL ESTATE BEING A TWO-STORY SEMI-DETACHED BRICK DWELLING, CONTAINING SIX ROOMS AND BATH, AND GARAGE, KNOWN AS 125 LONGFELLOW STREET NORTHWEST.

By virtue of a certain deed of trust recorded in liber No. 6315 at folio 265 of the land records of the District of Columbia, and at the request of the party secured thereby, the undersigned will sell at public auction in front of the premises on TUESDAY, THE TWENTY-SECOND DAY OF AUGUST, 1933, at THREE O'CLOCK P. M., the following described land and premises situate in the District of Columbia, and being lot numbered eighty-five (85) in the subdivision made by Lewis C. Heller and others, in square numbered thirty-three hundred and eighty-seven (3387), as per plat recorded in liber No. 90 folio 17 of the records of the office of the Surveyor for the District of Columbia; subject to the building restriction lines as shown on said plat; subject to the covenant that for a peroid of 25 years from May 1, 1926, said lot or any part thereof, shall not be rented, leased, sold, transferred or conveyed unto any Negro or colored person or any person of Negro extraction.

TERMS OF SALE: Said property is subject to a deed of trust securing an indebtedness of $6,000.00 and said property will be sold subject to said deed of trust indebtedness. Also to unpaid interest on the above trust and to all unpaid taxes regarding which items details will be furnished at the time of sale. All cash over and above said deed of trust. A deposit of $250.00 will be required at the time of sale. All conveyancing, recording, revenue stamps, &c., at the cost of purchaser. Good title or no sale. Terms of sale to be complied with within thirty (30) days from day of sale, otherwise deposit will be forfeited and the property resold at risk and cost of the defaulting purchaser after five (5) days advertisement of such resale in some newspaper published in Washington, D. C.

WILLIAM P. BENSON,
Surviving Trustee.
925 Fifteenth street northwest.
au11d&dsexS

TUESDAY, AUGUST 22, 1933—
THOS. J. OWEN & SON, Auctioneers.
1431 Eye Street Northwest.

TRUSTEES' SALE OF VALUABLE NINE-STORY AND BASEMENT OFFICE BUILDING KNOWN AS "THE SOUTHERN BUILDING," LOCATED AT THE NORTHEAST CORNER OF FIFTEENTH AND H STREETS, NORTHWEST, IN THE CITY OF WASHINGTON, DISTRICT OF COLUMBIA.

By virtue of a certain deed of trust duly recorded in Liber No. 5999, folio 193 et seq., of the land records of the District of Columbia, and at the request of the party secured thereby, the undersigned trustees will sell, at public auction in front of the premises, on TUESDAY, THE TWENTY-SECOND DAY OF AUGUST, A. D. 1933, AT TWO O'CLOCK P. M., the following described land and premises, situate in the District of Columbia, and designated as and being lot numbered Forty-four (44) of a subdivision of lots in square numbered Two Hundred and Twenty (220) as per plat recorded in Liber 24 at folio 142 in the Surveyor's Office of the District of Columbia.

TERMS OF SALE: Sold subject to certain leases of record, the full particulars of which will be announced at the time of sale, and subject to a prior deed of trust securing a present balance of $1,455,000.00 principal and accrued interest thereon, further particulars of which will be announced at time of sale; the purchase price above said trust to be paid in cash. A deposit of $25,000.00 required. Conveyancing, recording, revenue stamps, &c., at purchaser's cost. Terms to be complied with within thirty days, otherwise deposit forfeited and the property may be advertised and resold at the discretion of the trustees.

DONALD M. McNEALE, Trustee.
NATIONAL SAVINGS AND TRUST COMPANY,
Trustee.
Attest: (Seal.) By WILLIAM D. HOOVER, President.
ALEXANDER J. FANT,
Assistant Secretary.
Substituted Trustee in Equity Cause, No. 55,952 in the Supreme Court of the District of Columbia.

WEDNESDAY, AUGUST 23, 1933—
THOMAS DOWLING & CO., Auctioneers,
1115 Eye street northwest.

TRUSTEES' SALE OF TWO-STORY-AND-BASEMENT BRICK DWELLING, NO. 1707 NEW JERSEY AVENUE NORTHWEST.

By virtue of a certain deed of trust duly recorded in liber 6719, at folio 141, among the land records of the District of Columbia, and at the request of the party secured thereby, the undersigned trustees will sell, at public auction in front of the premises, on MONDAY, THE 21ST DAY OF AUGUST, A. D. 1933, at 3 o'clock p. m., the following-described land and premises, situate in the District of Columbia, and designated as and being lot 13, C. F. E. Richardson's subdivision of lots in square 507, as per plat recorded in liber 10, folio 105, of the records of the Office of the Surveyor of the District of Columbia, for the purpose of identification known as 1707 New Jersey avenue northwest.

TERMS: Sold subject to a prior building association deed of trust for approximately $3,000, further particulars of which will be announced at time of sale; the purchase price above said trust to be paid in cash. A deposit of $300 required. Conveyancing, recording, &c., at the purchaser's cost. Terms to be complied with within fifteen days; otherwise deposit forfeited and the property may be advertised and resold at the discretion of the trustees.

RAYMOND D. EVANS,
F. THOMAS EVANS,
10,15,18,21 Trustees.

Above sale is postponed on account of rain until WEDNESDAY, AUGUST 23, 1933, same hour and place. By order of the trustees. au22

TUESDAY, AUGUST 29, 1933—
THOS. J. OWEN & SON, Auctioneers.
1431 Eye Street Northwest.

TRUSTEES' SALE OF VALUABLE SEMI-DETACHED BRICK DWELLING, CONTAINING SIX ROOMS AND BATH, KNOWN AS 527 SHERIDAN STREET NORTHWEST, WASHINGTON, D. C.

By virtue of a certain deed of trust duly recorded on April 23, 1931, as instrument No. 11557, of the land records of the District of Columbia, and at the request of the party secured thereby, the undersigned trustees will sell at public auction in the office of the auctioneer on TUESDAY, THE TWENTY-NINTH DAY OF AUGUST, A. D. 1933 AT ONE O'CLOCK P. M., the following-described land and premises, situate in the District of Columbia and designated as and being lot numbered twelve (12) in square numbered thirty-one hundred and ninety-eight (3198), in Wardman and Bones' subdivision, as per plat recorded in the office of the surveyor for the District of Columbia in liber 76, at folio 107.

TERMS: Sold subject to a prior deed of trust for $3,400.00, further particulars of which will be announced at time of sale; the purchase price above said trust to be paid in cash. A deposit of $500.00 required. Conveyancing, recording, etc., at purchaser's cost. Terms to be complied with within 30 days, otherwise deposit forfeited and the property may be advertised and resold at the discretion of the trustees.

CHARLES E. CONNER,
THOMAS P. BONES,
P—Au17,19,22,25,29. Trustees.

WEDNESDAY, AUGUST 30, 1933—
THOS. J. OWEN & SON, Auctioneers.
1431 Eye Street Northwest.

TRUSTEES' SALE OF VALUABLE THREE-STORY-AND-BASEMENT BRICK AND CONCRETE APARTMENT HOUSE, CONTAINING SIX APARTMENTS OF FIVE ROOMS AND BATH EACH, KNOWN AS THE CHELSEA, BEING PREMISES 201 E STREET SOUTHEAST.

By virtue of a certain deed of trust duly recorded, in liber No. 5531, folio 166 et seq., of the land records of the District of Columbia, and at the request of the party secured thereby, the undersigned trustees will sell, at public auction, in front of the premises on WEDNESDAY, THE THIRTIETH DAY OF AUGUST, A. D. 1933, AT THREE O'CLOCK P. M., the following-described land and premises, situate in the District of Columbia, and designated as and being lot 40 in Stokes & Stoner's subdivision of square 765, as per plat recorded in the office of the surveyor for the District of Columbia in liber 23 at folio 81.

TERMS OF SALE: Of the purchase price, $3,000 to be paid in cash, balance in monthly payments of $200 until paid, including interest at 6 per centum per annum, secured by first deed of trust upon the property sold, or all cash, at the option of the purchaser. A deposit of $750 will be required at time of sale. All conveyancing, recording, etc., at cost of purchaser. Terms of sale to be complied with within thirty days from day of sale, otherwise the trustees reserve the right to resell the property at the risk and cost of defaulting purchaser, after five days' advertisement of such resale in some newspaper published in Washington, D. C.

HENRY J. BRIGHT,
G. G. DUTY,
P—au19,22,24,26,29 Trustees.

Gasoline Alley — What a Coincidence!

AUCTION SALES
(Continued.)

WEDNESDAY, AUGUST 23, 1933—
THOMAS J. OWEN & SON, Auctioneers.
1431 Eye Street Northwest.

TRUSTEE'S SALE OF VALUABLE REAL ESTATE, BEING A TWO-STORY BRICK DWELLING, CONTAINING SIX ROOMS AND BATH, WITH BUILT-IN GARAGE, KNOWN AS 1815 M STREET NORTHEAST.

By virtue of a certain deed of trust recorded in liber No. 6245 folio 45 of the land records of the District of Columbia, and at the request of the party secured thereby, the undersigned will sell at public auction in front of the premises on WEDNESDAY, THE TWENTY-THIRD DAY OF AUGUST, 1933, AT THREE O'CLOCK P. M., the following described and land and premises situate in the District of Columbia and being lot numbered one hundred and thirty-four (134) in square numbered forty-four hundred and seventy-one (4471) in Henry H. Gilfrey's Trustee's subdivision of City View Heights as per plat recorded in the office of the surveyor for the District of Columbia in liber county 24 at folio 1.

TERMS OF SALE: Purchaser to pay one-fourth of the purchase price in cash, the balance in three installments in one, two and three years respectively, with interest at the rate of six (6) per cent per annum, and secured by deed of trust on the property sold or all cash at the option of the purchaser. Taxes paid or adjusted to date of sale. Purchaser to pay interest on purchase price from date of sale to date of settlement at six (6) per cent per annum; all conveyancing, recording, revenue stamps, etc., at the cost of purchaser. Good title or no sale. A deposit of $250.00 will be required at time of sale and settlement to be within thirty (30) days of the date of sale, or deposit forfeited and the property resold at the cost and risk of the defaulting purchaser after five (5) days' previous advertisement of said resale in some newspaper published in Washington, D. C.

J. WRILEY JACOBS,
Surviving Trustee.
925 Fifteenth street northwest.
P—au12d&dsexS

TUESDAY, AUGUST 29, 1933—
THOS. J. OWEN & SON, Auctioneers.

Trustee's sale of valuable improved real estate consisting of a five story and basement stone and brick apartment building containing 78 apartments, facing on Harvard Street at the corner of Mount Pleasant Street Northwest, Washington, D. C., known as "The Embassy."

Whereas, default having been made in the payment of the semiannual interest on the debt secured on the hereinafter-described land and premises by a certain deed of trust bearing date May 1, 1924, and recorded May 9, 1924, in liber 5213, folio 309, of the land records of the District of Columbia, and also in the payment of taxes, and at the written request of the holder of the bonds secured by the said deed of trust, the undersigned, the trustee named in said deed of trust, will offer for sale, under the provisions thereof at public auction in front of the premises, at THREE O'CLOCK P. M., on TUESDAY, THE TWENTY-NINTH DAY OF AUGUST, 1933, the following described land and premises, situate, lying and being in the County of Washington, in said District of Columbia, namely: Part of the tract of land called "Mount Pleasant," being a portion of the land conveyed to David G Swaim, by deed recorded in liber 981 folio 470 of the Land Records of the District of Columbia, described as follows: Beginning for the same at the intersection of the westerly line of Mount Pleasant street with the northerly line of Harvard street as said Harvard street was condemned and opened by proceedings in District Court Case No 970 in the Supreme Court of the District of Columbia, and running thence along the said north line of said Harvard street, south seventy-two (72) degrees thirty-nine (39) minutes west, sixty-five and eighty-eight hundredths (65.88) feet to a peg; thence on the arc of a circle, deflecting to the right whose radius is two hundred and forty-five (245) feet, a distance of one hundred and fifty-seven and eighty-two hundredths (157.82) feet to a peg at point of reversed curve; thence still with said north line of Harvard street, on the arc of a cricle deflecting to the left, whose radius is nine hundred and forty-five (945) feet, a distance of twenty-five and sixty-nine hundredths (25.69) feet to the southeasterly corner of the land conveyed to John G. Wolfe by Mary B Swaim Thompson, by deed dated April 27, 1921, and recorded in liber 4516, folio 411, of said land records; thence north on said Wolfe's east line, one hundred and twenty-one and forty-six hundredths (121.46) feet to an alley; thence on said alley, south eighty-six (86) degrees fifty-one (51) minutes east, two hundred and four and seventeen hundredths (204.17) feet to the said west line of Mount Pleasant street; thence on said west line, south seventeen (17) degrees twelve (12) minutes east, one hundred and six and fifty-two hundredths (106.52) feet to the place of beginning. At the date hereof, the above described land is designated on the books of the Assessor of the District of Columbia, for taxation purposes, as lot 808 in square 2591. Together with all buildings and improvements of every kind and description which have been erected or placed thereon, including all engines, boilers, elevators, dynamos, heating and lighting apparatus, refrigerating plant, and also all, each and every of the permanent or immovable interior improvements and fixtures of every kind and description in or upon said premises, or used in connection therewith, together with all and singular the ways, easements, rights, privileges and appurtenances and hereditaments to said premises belonging or in any wise appertaining.

TERMS OF SALE: One-third of the purchase price in cash, of which a deposit of $15,000 must be made with the trustee at time of sale, and the balance in equal notes of the purchaser, payable in one and two years after date of sale, with interest at the rate of six per centum (6%) per annum and payable semiannually, secured by deed of trust on the property sold, or all cash, at the option of the purchaser. The terms of the sale to be complied with within fifteen days from date of sale, in default of which the property will be resold, at the risk and cost of the defaulting purchaser, after five days readvertisement in some newspaper published in Washington, D. C., all conveyancing, title examination, recording and revenue stamps to be at the expense of the purchaser. UNION TRUST CO. OF THE DISTRICT OF COLUMBIA, Trustee. By GEORGE E. FLEMING, Vice President. (Seal.) Attest: J. WESLEY CLAMPITT, JR., Asst. Secretary

HAMILTON & HAMILTON,
Union Trust Building,
Attorneys for Parties Secured.
d&dsexsun30tjuly26

WEDNESDAY, AUGUST 23, 1933—
THOS. J. OWEN & SON, Auctioneers.

TRUSTEES' SALE OF DETACHED FRAME BUNGALOW, CONTAINING FIVE ROOMS AND ONE BATH, KNOWN AS PREMISES 4800 BRANDYWINE STREET NORTHWEST.

By virtue of a certain deed of trust, dated April 13, 1927, being instrument No. 24, recorded April 15, 1927, among the land records of the District of Columbia, and at the request of the party secured thereby, the undersigned trustees will sell, at public auction, in front of the premises, on MONDAY THE TWENTY-FIRST DAY OF AUGUST, A. D., 1933, at FOUR-FORTY-FIVE O'CLOCK P. M., the following-described land and premises, situate in the County of Washington, District of Columbia, and designated as and being the east one-half of lots numbered 49, 50, 51 and 52 in block numbered 25 in Croissant and Stone, Trustees' subdivision known as "First Addition to the American University Park," as per plat recorded in the office of the surveyor for the District of Columbia in Liber County 10 at folio 31. Said block being known for the purposes of assessment and taxation as square 14-96. Subject to the covenants of record.

TERMS OF SALE: One-third of the purchase money to be paid in cash; balance due in three years, with interest at 6% payable semiannually, or all cash at the option of the purchaser. A deposit of $500.00 will be required at time of sale. All conveyancing, recording, revenue stamps, etc., at the cost of purchaser. Terms of sale to be complied with within thirty days from day of sale, otherwise the trustees reserve the right to resell the property at the risk and cost of defaulting purchaser, after five days' advertisement of such resale in some newspaper published in Washington, D. C.

HERBERT T. SHANNON,
MORTON J. LUCHS,
aug11,14,16,18,21 Trustees.

The above sale has been postponed until WEDNESDAY, THE TWENTY-THIRD DAY OF AUGUST, A. D. 1933, at TWO O'Clock P. M., at the same place.
BY ORDER OF THE TRUSTEES.
Aug.22

BANKRUPTCY NOTICES

IN THE SUPREME COURT OF THE DIStrict of Columbia, holding a Bankruptcy Court. In the matter of James E. Dawn, Bankrupt. In Bankruptcy, No. 2925. To the creditors of James E. Dawn, of the City of Washington, District of Columbia: Notice is hereby given that on the 14th day of August, 1933, the said James E. Dawn was duly adjudicated bankrupt, and that the first meeting of his creditors will be held at my office in the Investment Building, Fifteenth and K streets northwest, Washington, D. C., on the 29TH DAY OF AUGUST, 1933, at 11 o'clock a. m., at which time the said creditors may attend, prove their claims (claims shall not be proved against the bankrupt estate subsequent to six months after the adjudication as stated above), appoint a trustee, examine the bankrupt and transact such other business as may properly come before said meeting. FRED J. EDEN, Referee in Bankruptcy. 22

IN THE SUPREME COURT OF THE DIStrict of Columbia, holding a Bankruptcy Court. In the matter of Irving Schnapper, trading as "Lees," Bankrupt. In Bankruptcy, No. 2139. Notice is hereby given that the above-named bankrupt has filed his petition praying for a discharge from all his debts in bankruptcy, and that his creditors and other persons in interest are required to enter their appearance in opposition, if any so desire, in the clerk's office of said court on or before the 18TH DAY OF SEPTEMEBER, 1933. FRED J. EDEN, Referee in Bankruptcy. 22

LEGAL NOTICES

IN THE COURT OF COMMON PLEAS OF Franklin County, Ohio. Cause No. 138518. In the matter of the liquidation of the Union National Life Insurance Company (formerly the Gem City Life Insurance Company), Dayton, Ohio. Notice is hereby given that on the 9th day of May, 1933, on the application of John W. Bricker, Attorney General of Ohio, made on behalf of Charles T. Warner, Superintendent of Insurance of Ohio, the above-named court made a finding under said application that said insurance company was insolvent, and that its further transaction of business would be hazardous to its members, policyholders, creditors and to the public, and ordered and directed the said Superintendent of Insurance to take possession of the property, business and assets of the said Union National Life Insurance Company for the purpose of liquidating same; that pursuant to said order the said Superintendent of Insurance took possession of the business and assets of said company and is now engaged in liquidating said company. All persons or corporations indebted to said Union National Life Insurance Company are directed to make payment to the said Superintendent of Insurance, and all creditors having claims against said insurance company are directed to file their claims with said Superintendent of Insurance on or before OCTOBER 6, 1933, or be forever barred. Said date being fixed by the court as the time within which claims must be filed. CHARLES T. WARNER, Superintendent of Insurance of Ohio, in charge of the liquidation of the Union National Life Insurance Co. JOHN W. BRICKER, Attorney General of Ohio. 15,22,29

LOST 1

CAT, male; large, black body and tail, white from nose, chest and under body, black front legs tipped with white, back legs mixed black and white; $25 reward. Clev. 6900, Apt. 220.

NECKTIE HOLDER—Dog's head; 4 little diamonds. Finder return to Mr. A. D. Marks, jr., Room 317, Homer Bldg. Reward.

POCKETBOOK—(Billfold), vicinity 20th and S sts. nw. and 14th betw. I and K nw., early Sunday morning. Reward. University Club, DI. 3250.

RING—Diamond (white), Tiffany setting, Macfarland J. H. S., 14th st. car line or taxicab from Library of Congress to 13th st. nw.; reward. Ge. 7880.

WIRE-HAIRED FOX TERRIER — Male; Friday. Call DIstrict 2200, Extension 2238, or ME. 2592. Reward.

FOUND 2

FOR ARTICLES LOST
IN DIAMOND CABS:
Call Lost and Found Dept., North 2868.

PERSONALS 3

CHAMBERS CO.
Ambulance Service, $4.00.

ALCO RUBS, infra ray, elec. treatments; your residence or hotel NO 2209.

AGED and chronic patients; best care given in nurse's home; doctor's refs; tray service; very reas. 1821 Kenyon st.

BEAUTIFUL rest home in District suburbs for convalescents and elderly people needing care, kindness, consideration or special diet; veranda, large grounds, delicious food. Box 213, Washington Post.

BODY MASSAGE — Masseur from New York City; gentlemen only. Nat. 5058.

CASH FOR OLD GOLD at your home. Phone Potomac 3231 for Precious Metal Company's buyer; he calls promptly.

CASH FOR GOLD, watches, diamonds, jewelry, antiques, silver, pawn tickets. Livingston, 1404 N Y. ave.; ME. 9264.

CONVALESCENTS, aged and invalid given every attention and care; choice food; special diet; physician's refs. AD. 3063.

DOROTHY MITZELL—PLEASE COMMUNICATE WITH MRS. ADDIE DAVENPORT AT 207 E ST. N.E.

CHAMBERS CO.
One of the largest Undertakers in the World.

EXCELL, massage, reducing treatments; tired feeling, nervousness; reasonable; ladies only. Box 101, Washington Post.

FOR COACHING in English, Latin, French, Spanish, history and algebra. Mrs. L. Murray, 1826 Mass. ave. nw., No. 1018.

HANDBAGS MADE TO ORDER. MADE OVER, RELINED, REPAIRED. 1748 M ST. NW., AT CONN. AVE. ME. 6499.

I WILL NOT BE RESPONSIBLE FOR ANY bills contracted by anyone other than myself. M. G. SANDERS, Seat Pleasant, Md.

INFORMATION regarding plastic and featural surgery (lifting sagging muscles of the face and neck); warts, moles and facial blemishes removed; treatment of all skin diseases under the supervision of a registered physician. NA. 1797.

LET DR. DELLA LEDENDECKER'S WONDERFUL HANDS RUB THOSE ACHES AND PAINS AWAY. 3025 O NW.; WEST 1120.

MASSAGE—Irrigation, hrly. nursing; white grad nurse; your home or hotel. No. 0109.

MASSAGE—Refined white nurse, professional; your home or hotel. AT. 5661.

PERSONAL CARE—Invalid and elderly people; owner's priv. home; excel. meals; reasonable. 1844 Kalorama rd.; CO. 0112

RESTFUL TREATMENT for that tired and nervous feeling. Call DEc. 4045.

SCALP CARE—Very fine scalp massage; men or ladies; private appointment at my private home. Mrs. Florence Page, 1739 W st. se.; Linc. 1992.

TEMPLE SCHOOL, Manassas, Va.—Year round home for children, 3-10; playgrounds; refs.; spec. rates. Phone Manassas 72.

UPHOLSTERER—Expert upholstering; slip covers, draperies; unemployed; would like a few private jobs; very reasonable Adams 1541.

WILL ROOM and board small children by day or week; excellent references; very reasonable. DE. 1962-W.

! PUBLICITY !
Commercial, financial, industrial, personal. News of your interests prepared for newspaper trade. Class publications, national magazines. ASSOCIATES, 901 Shoreham Bldg., Na. 6774.

DRAPERIES curtains, couch covers, dressmaking, plain sewing; your home or mine. Col. 0569.

CHAMBERS CO.
Complete Funeral as low as $65.

HAY FEVER VICTIMS!
Are cured by the Clystertory treatments. Box 83, Washington Post.

GHOST WRITERS BUREAU
WE WRITE IT—YOU SIGN IT.
We do the work—you get the credit of authorship. Articles for publication in your industries, trade journals, speeches, reports, special assignments. Personal and commercial publicity, art. CALL POT. 5182.

MANICURING Your home or mine. Po. 1672. Col.

PEACHES ARE RIPE AT QUAINT ACRES
On Silver Spring-Colesville Pike. Route No. 27, only 5 miles north of D. C. line.

BEER DEALERS 3A

KELLY'S WINES AND BEERS. WEST 2503.
Free delivery. 3294 M NW. Open always.

PRESTO LUNCH.
517 9th St. N.W.—Full course dinner, 25c. Sandwiches and ice cold beer. Open 24 hours.

MT. PLEASANT BEER SERVICE.
WM. W. RIECKS.
We deliver any amount at any time. 3168 Mt. Pleasant nw. Col. 8082.

CLAIRVOYANTS 4

LICENSED BY DISTRICT OF COLUMBIA.

MME. LE ROY, 616 5th nw. Tealeaf reading, 50c; advice on business; cards. DI. 4149.

MADAME VIVIAN PALMIST ADVISER
There is no hope so fond or wish so great that this gifted person can not accomplish for you. 707 7th st. nw., near G—9 until 9—Sundays until 1.

FAMOUS PALMIST
Knows all, sees all, tells all. Tells what is on your mind. Never has seen you before. Tells what you wish to know without asking a single question. You have been to others, now see the best. 943 Penna. ave. nw., next to Franklin Natl. Bank.

FAMOUS SEER
THE MAN WHO KNOWS

SPECIAL
$1.00
$1.00
$1.00

This strange man sees the way and tells it all. Just what your life has been, just what it will be. Tells you when and whom you will marry, whether husband, wife or sweetheart is true or false. Tells as to changes, travel, lost or absent friends, divorce, wills, deeds, whether it is best to buy or sell. He tells the good and the bad. A visit will convince you of his wonderful power. Tells you exactly what you wish to know. Something tells you this is the man. You feel the impulse to call. Don't delay. DAILY, 10-8 p. m. SUNDAY, 10-3 p. m. Copyright, 1931.)

1203 F ST. N.W.

SPIRITUALISTS 5

DR. JANE B. COATES.
Readings by appointment. Resid. phone Col. 6227. 1627 Lamont st. nw., Apt. 2.

MOTOR TRAVEL 6

GO BY Short Line de Luxe motor coach North, South, West; low rates everywhere. Phone Mr. Wade, DIstrict 4224.

RELIABLE TRAVEL BUREAU.
CARS DAILY TO ALL POINTS.
1101 14TH ST. NW.; ME. 4090.

CHICAGO, $8.00 —Leaves daily; also bus and car service to all points. 922 F st.nw. ME. 4283.

GREATLY REDUCED RATES TO EVERY PART OF THE UNITED STATES.
Baltimore, Round Trip. Good Until Used $1
NEVINS BUS LINES
1201 N. Y. AVE. N.W. MET. 4437.

AUTOMOBILES for SALE 7

Auburn De Luxe Coupe, $695
1932 model, 12-cylinder, dual ratio; driven very little; not a scratch or mark on it; clean as a whistle. We defy you to tell it from new. Many extras. New tires. Worth easily $900.
MODERN AUTO SALES CO.
(Studebaker and Rockne Dealers)
2303 14th St. NW. Col. 9396.

BUICKS—$200 to $1,200 fully guaranteed; some just like new. Here is your chance, trade your car for a better one, pay bal. monthly. Save $50 to $100. 3 special bargains offered daily at Stanley Horner Buick Agency. Phone Na. 5800, T. S. Gaddess; night, phone Me. 2161.

CHEVROLET 1932 Coach. Jet black finish. Good rubber. Excellent condition throughout. Only $410.
LUSTINE-NICHOLSON
MOTOR CO.
Hyattsville, Md. Greenwood 2200.

CHEVROLET bargains; all models Ourisman Chevrolet. 625 H st. ne Lincoln 10200.

Chrysler "75" Rdstr., $295
De luxe model, special two-tone brown, six wire wheels with practically new tires; upholstery perfect.
TOM'S AUTO SERVICE,
637 N St. NW. North 8513

FORD 1932 V8 victoria; absolutely like new. Stand any test. Wonderful bargain at $425.
LUSTINE-NICHOLSON
MOTOR CO.
Hyattsville, Md. Greenwood 2200.

FORDS New, used; best buys in town. N. E Motor Co., 920 Bladensburg rd. ne. Atl. 0200.

FORD '31 COUPE, $275
ALSO ONE AT $250.
Rumble seat, very clean; black finish over all; motor is perfect; upholstery fine.
TOM'S AUTO SERVICE
637 N St. N.W. North 8513.

FORD V8—1932 Coupe; I have a real bargain and want to make a quick sale Mr. Cullumber, 1017 17th pl. ne., apt. 3.

FORD 1931 Sport Roadster; de luxe. Rich blue with cream trim. Mechanically perfect. Can't be duplicated for $245.
LUSTINE-NICHOLSON
MOTOR CO.
Hyattsville, Md. Greenwood 2200.

Hupmobile '30 Sedan, $345
Six wire wheels, trunk; mechanically reconditioned; appearance pleasing.
WILLIAMS & BAKER, INC.,
1507 14th St. NW. Potomac 6140.

OLDSMOBILE 1933 8 Sedan; driven only 1,000 miles; Never been titled. New-car guarantee. You be the judge. Make us an offer.
LUSTINE-NICHOLSON
MOTOR CO.
Hyattsville, Md. Greenwood 2200.

1930 Hup. 8 Custom Sedan.
6 wire wheels; car in excellent condition. Original cost over $2,000; can be bought for only $395.
MID-CITY AUTO CO.
1711 14th St. N.W. Decatur 5051.

1931 FORD TUDOR, $250.
Excellent condition. 4 practically new 6-ply Silvertown tires; puncture proof tubes.
MID-CITY AUTO CO.
1711 14th St. N.W. Decatur 5051.

Guaranteed Bargains
Every car in A-1 condition and ready to roll—Packards, Hupmobiles, Fords, Chevrolets, Pontiacs, Essex, and many others. Terms as low as
$20 Down—$3 Weekly
MANHATTAN AUTO & RADIO CO.,
1706 7th St. N.W.

Willys 1933, Brand New
Custom Sedan, $489.
MID-CITY AUTO CO.
1711 14th St. N.W. Decatur 5051.

STUDEBAKER '30 Dictator "8" Coupe; perfect condition; $350; terms. Call Mr. Cooksey, District 4310. Open eves.

PLYMOUTH AND DE SOTO.
BLANTON MOTOR CO.
Plymouth and De Soto Dealers.
3-11 New York Ave. N.E.

1931 HUDSON GREATER 8 SPORT COUPE. With rumble seat; 3 new tires; looks like new; our price, $395.
MIDCITY AUTO CO.
1711 14th St. N.W. Decatur 5051.

BETTER USED CARS.
GRAHAM MOTOR SALES.
1526 14TH ST. NW.

Buy a "Chernerized" Used Car.
CHERNER MOTOR CO.
1781 Florida Ave. NW.

BUICK '30 ROADSTER, $375.
TREW MOTOR CO.
1526 14th N.W. DEcatur 1910.

MORE VALUE FOR LESS MONEY
NOLAN MOTOR CO.
1111 Eighteenth St. N.W.

AUTOMOBILES for SALE 7
(Continued.)

FRANKLIN '30 SEDAN, $645.
FRANKLIN SERIES "11" SEDAN, $139
CALLAN MOTOR CO.
1529 M St. N.W. Dist. 3458.

AUTO TRUCKS—TRACTORS 8

GOOD USED TRUCKS
BEER TRUCKS
Bargains in vans, deliveries, dumps and trailers; reconditioned and repainted.
STERRETT OPERATING SERVICE
30 M ST. N.E. GMC Branch. Met. 0505.

AUTO REPAIRING—PARTS 9

Acme Tire and Parts Co.
Used Tires and Tubes.
50c and Up.
USED PARTS.
Reasonable Prices.
432 N ST. NW.
MET. 8464.

STORAGE
With or Without Service.
One of the Most Complete Storage Garages in the City.
SIMONIZING $5.00
WASHING, POLISHING.
ORR'S GARAGE, INC.
1834 L St. N.W. MEt. 5000.

10% Discount with this coupon — Carbon Value Special: 4-cyl. car $4.50; 6-cyl. car $7.50; 8-cyl. car $10.50; General Repairs
CLIFF STINNETT'S GARAGE
904 Barry Pl. N.W. NOrth 7016.

SPECIALIST
CADILLAC LA SALLE
Complete Automotive Repairing.
COLUMBIA AUTO SERVICE
Rear 1731 K st. nw.,
Just Back of Dulin & Martin.
NAtional 4254.

PECO GARAGE
Specialists On All Makes of Cars.
Motors and Chassis Cleaned by
"NU-METHOD"
2121 14th St. NW.
DE. 5310.

BRAKES
Relined 4 Wheels Complete
FORD '28 to '33
CHEV. '30 to '32 $4.50
(Other Cars Equally Low in Price.)
Ford-A Brake Drums—89c
Open Until 10 p. m.
General Brake Service
903 N N.W. DEc. 5483

WANTED—AUTOMOBILES 13

FORD OR CHEVROLET—Any model; will pay cash if price is right. Morgan Used Car Lot, 14th and R sts. nw.

I Pay cash for cars.
SEE MR. DILLON,
L. P. Steuart, Inc. 1440 P St. N.W.

CASH—READY—CASH
for good used cars.
Steger Motor Co., 645 Md. Ave. N.E.

WANTED!
WANTED!
'28, '29, '30, '31, '32 Chevrolets or Fords.
TAYLOR MOTOR CO., 14th & T ST. N.W.

CASH FOR YOUR CAR
BARNES MOTOR CO.
or will pay unpaid balance and give you difference in cash. See Mr. Barnes, 1729 14th St. N.W.

RECOMMENDED SERVICE 14

The following business concerns guarantee satisfaction to Post readers. Any complaint found necessary to be made to The Post will receive prompt attention. For admission to Recommended Service Column call National 4205, Branch 43.

ALTERATIONS, repairs, new work; from cellar to garret, inside or out; service includes est., plans, construction. V. T. H. Bein. Renovize now. Wis. 4810.

AUTO TOPS—Special prices on all make cars; seat circus cushions; upholstery. Rear 916 O st. nw.; North 9222.

CALL Capitol Heights 374 for house and roof painting, calking and papering; work guar.; reas. prices. L. A. CANODY.

CARPENTER, CONTRACTOR—Remodeling, repairing of all kinds, including fencing; no job too small. Phone AT. 5938-W for free estimate. Joe Burdis.

CARPENTER—Jobbing and repairs, partitions, roof painting and cement work; reas. terms. L. Nelson GEorgia 4363.

DECORATING, roofing, papering, painting, general repairing; guar.; reas. M. L. Smith 2118 18th nw.; NO. 5601.

DO YOU WANT a cellar, or want present one enlarged? We specialize in cellars, driveways, walks, grading, top soil, sodding. Call Gibson, ME. 1459, for estimate.

HOUSECLEANING, windows, floors oiled and dressed, painting, jobbing, general repairs; work satisfactory, J. N. Beaman, 907 Westminster nw.; NO. 3659.

PAINTING, PAPERING and home improvements; easy terms; will save you 25% to 35% on all orders received before Aug. 31. M. L. Weiss Co., 3927 Georgia ave. nw. Phones ADams 9161 and COl. 6725.

PAPERHANGING, painting; better kind of work guaranteed in writing; $5 up; modern samples. Stigel, GE. 5811.

PLASTERING, stuccoing, cementing; most reasonable white mechanics; patches, $1.50 up; no job too large or small. Mathis Bros., 610 Col. rd. nw. Ad. 1810.

WINDOW washing, 15c and 20c. D. W. Scott, 1304 Montello ave. ne. No. 1405.

BICYCLES REPAIRED
Boys and girls, bring in your bike and let us tune it up for you before school begins. It will be real economy to bring it to us, both for low cost and high-grade repairing. We also rent bicycles by the hour, day and week. Free pick up and delivery. Met. 2735. Mt. Vernon Cycle & Sport Shop, 738 9th st. (op. Palace Laundry). Open till 8.

MOVING—STORAGE 16

AARION VAN CO.—3 rms., $5; 4 rms., $7; 5 rms., $9; reliable, white. Clev. 9792.

HELP WANTED—FEMALE 17

HAIRDRESSER—For colored beauty shop; must marcel. 102 L st. nw.

I WILL HIRE full or part time 5 attractive ladies for new dept. No canvassing. Apply before 12. Mr. Hull, 603, 1319 F st. nw.

MILLINERY saleslady; capable of taking charge of dept.; only those THOROUGHLY EXPERIENCED need apply. WILLIAMS, 1210 G st. nw.

WANTED—Tall girls to learn beauty culture; employed after learning; Dr. Parker method 3716 Macomb st. nw.

Prepare—Make Money
Special Summer Classes now going on for review and beginners in all secretarial and business subjects, including Gregg shorthand, and Boyd, the world's most marvelous system, easiest to learn, fast as human speech, reads like PRINT. Learn it in one-third usual time, and it is better. Touch Typing 4-8 weeks. Day and Evening Sessions. Course are from 2 to 9 months. Certificate issued for completion of summer school subjects. Position guaranteed graduates. Operates large employment agency WITH OPENINGS HOURLY. Graduates and qualified undergraduates given preference. Invest wisely in your education. Enroll at once at BOYD'S BUSINESS UNIVERSITY, 1333 F St. Na. 2340. (Est. 16 yrs.) NRA.

HELP WANTED—FEMALE 17
(Continued.)

EXPERIENCED colored girl for kitchen work. 1914 13th st. nw.

DRESSMAKING LESSONS.
PATTERNS CUT TO MEASURE.
LIVINGSTONE SCHOOL.
1311 G ST. NW.

LINEN SALESWOMEN
A high-class store has opening for several women experienced in selling linen. State age. Address Box 109, Washington Post.

HELP WANTED—MALE 18

AUTO MECHANICS—Two experienced men, furnish own tools. Permanent if satisfactory. Apply Steele's Garage, 418 8th st. nw.

BARBER—First-class. 1502 East Capitol st.

BARBER—White, first-class. Apply after 8 a. m., 326 H st. ne.

BARBER—Wanted; has to be good. 925 9th st. nw.

BARBER—Italian preferred; steady job; good guarantee. Experienced only need apply. 1438 Wisc. ave. nw. WE. 0294-W.

DOCTOR (M. D.), aged 60 to 70, as office attendant, with pleasing disposition. Interview new patients. $80 mo Nat. 5172.

MEN—Several ambitious, white, willing to work hard and learn new line. 738 Investment Bldg.

MEN—Two; high type; for prominent sales position; no canvassing; experience not essential; start at about $35 weekly. Mr. Setman, 408, 1319 F st. nw.

MEN—Three; wanted for sales work; advanced commission basis. See Mr. Reeves, Room 237, Pepco Bldg., 10th and E sts. nw.

PAINTER—First class. Apply basement entrance, 1522 21st st. nw.

SALESMAN—Responsible, adaptable, willing to work 55 hours per week; thorough training; no deposit or investment Box 142 Washington Post.

SHOEMAKER wanted; white; first class. Apply 1108 H st. ne.

STENOGRAPHER or typist may earn room rent and obtain board at $2.50 weekly by part-time help. 1607 Eye st.

2 YOUNG MEN, 20 to 26, for positions in sales service department; must be able to greet customers; start work not later than Wed. morning. Ask for Mr. Bradley, 9 to 12, Room 603, 1319 F st. nw.

BEST PROPOSITION in city for colored chauffeurs. Apply General Cab Co., 81 M st. sw.

WANTED — Colored chauffeurs with identification cards. Apply Prudom Cab Co., 2008 9th st. nw.

Reduced Rates.
12 Hour Shifts.
City Cab Corp.
1121 21st St. N.W.

ATTENTION
TAXICAB CHAUFFEURS
REDUCED RATES
For Drivers on
BLUE LIGHT CABS
STEADY, DEPENDABLE MEN REQUIRED
211 QUE ST. N.W.

EMPLOYMENT AGENCIES 19A

CALL DOMESTIC, De. 2419, 1925 9th st. nw. for help, any kind; no charge.

MAN OR woman with auto; also woman for office work. Call after 7 p. m. Gibson Rental Bureau, 816 15th st. nw.

SALESMEN 20A

SALESMEN—With specialty selling experience preferred, for a real honest money-making opportunity. Apply Rm., 1023 Earle Bldg.

LINEN SALESMAN.
A high class store has an opening for a young man of character who is experienced in selling linen. Address Box 110, Washington Post.

SITUATIONS—FEMALE 21

COLORED WOMAN wants work as dish washer and help in kitchen; good worker. 1409 Columbia st. nw.

EXCELLENT cook; young colored woman; go home nights; references. No. 4111.

PART-TIME work, general housework and cooking wanted by neat colored girl; excellent references Phone Dec. 5138.

POSITION as matron, companion, housekeeper, sewing; refined settled widow; experienced; anywhere. Box M-35, Washington Post.

STENOGRAPHER, experienced, neat and accurate in work; rapid typist; appreciate employment. Col. 3278.

STENOGRAPHER, experienced; capable and efficient; expert typist; good education; age 20. Phone Col. 7649-J.

STENOGRAPHER-TYPIST, experienced, efficient in both shorthand and in typing; alert; needs work. Met. 9771, Apt. 205.

STENOGRAPHER, law, commercial and Government experience, desires employment. Decatur 0541.

UNDERGRAD. nurse desires case, 8 a. m. to 8 p. m., or care of child. CL. 1639.

SITUATIONS—MALE 22

BOOKKEEPER and typist, experienced; work for room, board. Box 103, Washington Post.

BOOKKEEPER—Experienced; temporary or permanent. Shepherd 2671.

DELIVERY man, col., experienced, knows city and suburbs. L. Johns, 913 26th st. nw.

BUSINESS OPPORTUNITIES 24

BARBER SHOP for sale; 3 chairs; good business; $400; rent, $25 mo.; 3-year lease; good location. 8235 Ga. ave., Silver Spring; SH. 2037.

BEAUTY shop; exclusive neighborhood; beautifully equipped; excellent for stylist and operator's wife or two sisters. Box 96, Washington Post.

DRY-CLEANING establishment; fully equipped; rent, $20 mo.; price right. GE. 7349.

JUNK SHOP—On principal thoroughfare; best location in city for transient trade. Room for auto wrecking; act quickly. Box 84, Washington Post.

RESTAURANT-CAFETERIA, business section. Rent, $60. Beer license. Owner must sacrifice, $750. R. M. De Shazo, 1130 14th st. nw., Nat. 5520.

I CAN SELL your business quickly if your prices are right; small or large; no listing charges. See
P. F. Carley, 802 10th N.W.

A Real Bargain
Must be sold at once, a fine restaurant, well known and located in the best business section, near the hotels, theaters and shopping district. Best bar equipment in the city. Very low rent. Apply Box 88, Washington Post.

INVESTMENTS 24A

HAVE $100,000 in good real estate paper, bearing 6% interest with monthly curtailments on principal; will sell at most attractive discount. Write Box 59, Washington Post.

AUTOMOBILE LOANS 25

LOANS PROCURED ON AUTOS.
M. GREENBAUM,
1004 EYE ST. NW. MET. 8662.

MONEY TO LOAN 26

ON diamonds, watches, jewelry, silverware, &c.; no adv. arrangements neces.; lowest int. rates. Rosslyn Loan Co., Rosslyn, Va.

STOREKEEPERS, if you need money, see us. 908 Dist. Natl. Bk. Bldg., Met. 4813.

Reasonable. Courteous. Quick Service.
FIDELITY PLAN CORP., 1409 L st. nw.

WANTED—TO BORROW 28

IF you have money to loan I can offer good collateral bearing 6% interest with principal curtailed promptly. Write Box 82, Washington Post.

INSTRUCTION COURSES 29

BUSINESS COURSES—Our individual instruction courses save time and money Poteet's Business College. Nat. 4717.

DOGS—CATS—PETS 31

BOSTON TERRIERS—Home-bred puppies. Shenandoah Kennels, Mrs. Wm. Irwin. 6522 7th pl. nw.; GE. 0016.

CHOW PUPS—8 wks. old; champion strain; eligible for A. K. C. registration; price, $15-$20. 127 Randolph ave., Potomac, Va.

ENGLISH SETTER PUPPIES (Blue Belton); beautifully marked; sired by Southboro Captain out of Southboro Lady Belle; pedigree of five generations. W. H. Ponton, 6614 7th pl. nw.; GE. 5416.

Cats and Dogs Boarded
Kittens for sale. Ch. cats at service. Temple Cattery. Wisc. 4735.

MISCELLANEOUS for SALE 35

ALL leather goods, luggage, trunks, bags, repairing. G. W. King, jr., 511 11th nw.

ANTIQUE—6-piece parlor suite, mahogany desk, hand carved; chest of drawers, 150 years old. 603 Newton avenue, Alexandria, Va.

BABY CARRIAGE, play pen and walker; reasonable; $11.00. 924 10th st. ne.

BEAUTIFUL desk; mahogany table; settee; Oriental rug; floor lamp; bedrm. suite; cabinet; Frigidaire; studio for rent. ME. 7717.

BELT CONVEYORS—Four; 30 to 70 feet long; A. C. motor driven; cash or terms; cheap; used 30 days. ME. 6817.

BILLIARD and pool tables; all sizes; supplies; repairing. Conn Billiard & Bowling Supply Co., 810 9th st.; Dist. 4711.

CASH REGISTERS—New and 2d-hand; easy payments; no interest charges. 1208 H st. nw. NAt. 1376. National and Remington, new models.

CHAIRS FOR RENT—Very reasonable; for bridge parties, meetings, &c.; quick service. Dist. 8112 D. Notes, 633 Ind. ave.

COMB. punch & shears. Buffalo; 2-ton Graham truck and air compressor. All-Metals Welding Co., 25 Patterson st. ne.

DIAMOND—One solitaire in platinum; diamond mounting over 1 carat; $110. Call after 6. DI. 0413.

DINING-ROOM and living-room suite; practically new; reasonable price. 126 Adams st. nw.

FRIGIDAIRE AND KELVINATOR — All sizes; convenient terms. Lewis Electric Co., 3919 Windom pl. nw.; Cleve. 2000.

GAS RANGE—Five burners; side oven; serviceable; good cond.; $12. AD. 0058.

INSTALL the famous "Home Oil Burner" now. Complete installation, $235. "For heat it can't be beat!" Call Potomac 1900, room 734. No obligation.

MATS FOR SALE—Quantity of used stereotype mats; size 18x23 inches; excellent for insulating attics, &c.; may be used in panel design for very attractive walls; cost practically nil, $1 per 100. Phone Mr. Ellington, NA. 4205.

OFFICE FURNITURE and equipment of all kinds; prices extremely low. NAt. 3093; 609 F st. nw.

PIANO-PLAYER—Cable Nelson; practically new; cost, $650; will sell, $100. Pot. 0712 or Met. 8410.

PIANO—A good small grand at an unusually low price, $191, $5 down and $5 monthly; bench and delivery free. Kitt Co., 1330 G st. nw.

PIANO—Left for sale this week; brand-new apartment-size grand, full 88 notes, latest style and finish, $242; want to sell it this week; there is a reason. See and hear it at Kimball Factory Warerooms 721 11th st. nw. Just north Palais Royal.

PIANO BUYING CENTER AT KIMBALL'S. A clearance before reestimating value of the world's largest piano manufacturers wholesale and retail stock at their Washington headquarters for this eastern territory offers both dealers and retail buyers an opportunity to make most substantial savings in the purchase of fine uprights and grands, including a few good players. Don't miss this chance to buy reliably guaranteed pianos of quality at a fraction of their actual worth. Payment terms will be made to suit the budget of every buyer. If you need a good instrument, let nothing prevent your participating in this bargain harvest.
KIMBALL CO., 721 11TH STREET N.W.

RADIO—Atwater-Kent; 7 tubes; perfect condition; $12. 1419 R st. nw., Apt. 22; Pot. 2672.

REMODELING MATERIALS — As doors, sash; hardware, plumbing; electric fixtures, &c.; at very low prices. 423 H st. nw.

SEWING MACHINES — Reconditioned; all kinds; lowest prices; $5 up. 927 F nw.

SINGER—Portable; electric; modern; all attachments; must sacrifice. Linc. 7022.

TYPEWRITERS—Current models, Coronas and L. C. Smiths for rent; bargains in rebuilt and reconditioned machines. The L. C. Smith and Corona Typewriters, Inc., 1018 15th st. nw.; Natl. 0411.

TYPEWRITERS—Guaranteed like new; low prices; terms; we rent, repair, exchange. Standard Typewriter Co., 723 10th nw

WALL PAPER—Special room lots, $1.25; sufficient for ceiling, side walls, border. room 10x14x18; wide selection. Walter Morgan Co., Inc., 421 10 nw.; NA. 7888.

BEER ICEBOX.
Cost, $25; like new, $12. 504 E st. nw.

TYPEWRITERS
Brand-new portables, any model, at $45, regular $60 machines Easy terms. Rentals, repairs. Typewriter Sales & Service Co., 811 17th st. nw. Nat. 5666.

CHAIRS FOR RENT
Very reasonable; for bridge parties, meetings, &c.; quick service. Dist. 8112. D. Notes, 633 Ind ave.

FRIGIDAIRES
Brand-new 1933; 6, 7 and 9 cu. ft. models at big savings over current prices. 2703 14th st. nw.

BOATS FOR SALE 35A

16-H.P. EVENRUDE OUTBOARD MOTOR; A-1 condition; easy to start; $60. Phone SHepherd 2835-W.

16-CYLINDER
KING BUGATTI MOTOR
by Dusenberg, 650 h. p., weighs 1,280 pounds; has NEVER BEEN USED. Cost Govt. $25,000 to build Same engine used by Dodge in his new speedboat. Built to beat Garwood in the Gold Cup races. On display and for sale at 1522 Pa. ave. se.
AUTO MARINE MACHINE CO

WANTED—MISCELLANEOUS 36

ANTIQUE JEWELRY, gold; highest prices paid; gold teeth, diamonds, watches, coins. Jewelry Exchange, Inc., 434 9th nw

BOOKS BOUGHT in any quantity; bring them or phone Metropolitan 5415. Pearlman's Big Book Store, 933 G st. only.

CASH for furniture, household goods and apparel. Call Cohen, Met. 7749.

HIGHEST cash prices paid for used furniture; we do moving also. North 4753.

WE BUY for our manufacturing dept. old GOLD and SILVER. We pay highest cash prices. A. Kahn, Inc., 41 years at 935 F st. nw.

ANTIQUE JEWELRY
Gold teeth, watches, diamonds, silver, coins, music insts.; full price paid.
SCHILLER'S, 444 9th—Cor. E N.W.

WE PAY CASH
For old gold, silver, watches and diamonds and old jewelry. Selinger's, 818 F st.

OLD GOLD, SILVER
WATCHES, DIAMONDS
And discarded jewelry wanted for our mfg dept. Full cash value paid.
SELINGER'S, 818 F St. N.W.

COUNTRY BOARD 39

HOME NEAR FREDERICK—Quiet, restful, high elevation; modern conveniences. Mrs. Roy I. Hyndman, Frederick, Md., Box 275.

Suburban—Rooms & Board 39C

2 BEAUTIFULLY furnished double rooms; communicating if desired; unlimited room phone and radio; excellent home-cooked meals; own poultry; 6 mi. from White House; golf facilities. Shep. 3356.

CARROLL SPRINGS INN
Mile and ½ from Silver Spring, on Forest Glen rd.; an ideal place to live and dine; 20-acre estate; attractive rooms; swimming, tennis, bridge; conv. to schools; reas. rates; 20 minutes to Capitol; reservations. SH. 2040.

ROOMS—FURNISHED 42

ARIZONA HOTEL—310 C st. nw., block off Pa. ave.; neatly furnished rooms; lobby; 3 baths on each floor; shower bath; continuous hot water; $4 week up; transients, 75c to $1.

AT DUPONT CIRCLE—Large, airy rooms, single and double; spacious closets. 1315-1319 New Hampshire ave. nw.

CENTRAL—1107 Mass. ave. nw. Large, clean, cool rms.; near bath; also l. h. k.; private family; across from park; $5 week up.

CENTRAL—1314 15th nw., Apt. 3. Attrac. single front rms.; gentleman; $15.

CENTRAL—Attractive, unusual rooms and 2-rm. suite (8 wind.); fireplaces, piano, radio, phone, cont. h. w. 1626 17th st.

COLUMBIA RD. NW., 1736—Apt. 102. Bright, delightful room; cultured home; for business woman; privileges. Col. 8099.

COLUMBIA RD., 1834—$3 wk.; single rms.; clean; 4 baths; c. h. w.; 2 car lines; maid serv.; hallrm., $2.50; men. AD. 10213.

COLUMBIA RD. NW., 2006, The Oakland—Cool, attrac. furnished front room; large 4th fl. apt.; near bath; very reasonable. Apt. 40, North 8742.

CONN., 1600 BLK.—Room, with or without bath and kit. NA. 10109.

DOWNTOWN—1305 R. I. ave. nw. Reduced summer rate on single or double cool rooms; modern improvements.

DUPONT CIRCLE—1622 19th st. nw. Attrac. double rms.; inst. h. w.; good location; reasonable.

DUPONT CIRCLE—1747 P st. nw. Nice, clean single or double rm.; in physician's home; every convenience; reasonable.

F ST. NW., 1738—Large front rooms, $14, $16, $18; single rooms, $10; l. h. k. rms.; best location; a. m. i.

FAIRMONT ST. NW., 1315—Large front room. So. exposure, 4 windows, 2 closets; cont. h. w.; unlimited phone. Columbia 4502.

FRANKLIN PK. hotel, Apt. 86, 1332 Eye st. nw.—Nicely furn. rm.; downtown section; free use of phone; reas.

GARFIELD ST. NW., 2636—2 desirable rms., sleeping porch, l. h. k.; also sleeping rooms; reasonable. Ad. 9490.

GOVERNMENT people can secure beautiful rms.; greatly reduced rates. Kern Hotel, 1912 G st. nw.; Met. 1142.

H ST. NW., 510—Clean, bright rooms; furnished for light housekeeping; reas.

HAMILTON ST. NW., 928—One large room, front; private family; on 2 car lines.

HARVARD ST. NW., 1419—Large front room; reduced to $4 week; smaller room, $3 week; c. h. w.; gentlemen. Col. 8725.

HOTEL LOGAN—29 Logan Circle nw. Rms. with phones, $1 up; rms., priv. baths; special rates for perm. until Sept. 15.

K ST., 1627—Near Carlton hotel, large or small rooms, some with private shower baths; men only.

L ST. NW., 1329—Cool, light basement rm., comportably furn., cheap.

L ST. NW., 1402—Attractive front room, private bath; hot and cold water; maid service; gentlemen only.

MASS. AVE. NW., 1447—Double rm., next bath, detached kit.; $8.25 wk. c. h. w.

MASS. AVE. NW., 1324—1st-floor room and small dressing room, with hot and cold water; near bath.

MASS. AVE. NW., 1229—Nicely furn. double, single rooms, all front; twin beds; next bath; also auto space; reas.

MT. PLEASANT—Beautifully furn. room; next to bath; cross ventilation; convenient location; $15. Col. 8307-J.

N ST. NW., 1816—For ladies, large 2d-fl. front rm., well furnished; also single room; reasonable.

NEAR Wardman and Shoreham Hotels; priv. home; beautiful rm.; for gentlemen; all conv.; next bath. Col. 6746.

O ST. NW., 1227—Downtown; walking distance; clean, comfortable rooms; $4 weekly up; also light housekeeping.

OPP. MAYFLOWER—Cool, clean, homey r., k., semib., or 2-r., priv. b.; also rm. (5 wind.); cont. h. w. 1717 DeSales.

PA. AVE. NW., 2422—Housekeeping apts., complete, with kitchen, $4 to $7 weekly.

QUE ST. NE., 2—Nicely furn. rm. adjoining bath; priv. family; reas.

R ST. NW., 1627—Front Apt., $7 a week; back apt., $6; everything furn.

R ST. NW., 2108—In a real home and locality; double rm.; twin beds; bath and shower; also single room; free phone.

REDUCED RATES—1202 N st. nw. Nicely furn. back parlor; 1st fl.; other rooms; l. h. k. privileges. Dist. 7542.

S ST. SE., 1307—Large front double rm.; also single, back; next to bath; private home; reasonable. Atl. 0859-W.

THE NETHERLANDS, Apt. 203, 1860 Columbia rd.—Charming bed-sitting rm., bay window; single on en suite; $20-$25. Col. 0810.

WARREN ST. NW., 3727—Large front 2d-floor, well-furn.; lavatory attached; also large room; 3 windows; next bath. Call after 7:30 p. m., CL. 5437; CL. 1945.

2D ST. NE., 226—2 large, light housekeeping rooms; near bath; neatly furnished; gas, elec. included; $25 month.

3D ST. SE., 229 3D ST. NW.—Desirable bedrooms; also l. h. k.; hot water; a. m. i.; central location; reasonable prices.

3RD ST. NW., 5315—Nicely furnished room adjoining bath and shower; new home with young Jewish couple; meals if desired. GE. 3411.

461 P ST. NW.—Large 2d-floor room, next to bath, $2.50 week or $9.00 month; (white) gentleman.

7TH ST. NE., 1020—Two or 4 rooms, bath, l. h. k., 2nd floor; new house.

904 E. CAPITOL ST.—Beautiful room, 3 w., cont. hot water; unl. phone; next bath with shower.

11TH ST. NW., 1021—Large front l. h. k. rm.; newly papered; 5 windows; clean and cool; next bath; $6.50 wk.; adults.

1242 12TH ST. NW.—Large front room, $4 week; large back room, next to bath, all newly papered, $3.50.

1350 KENYON ST. NW.—Large, nicely furnished front room, second floor; near street cars and bus; reasonable.

1428 CHAPIN ST. NW.—Large, attractive, 2d-floor room, $4 per week; light housekeeping if desired; adults.

16TH ST. NW., 5601—Room in private, detached, corner home; for lady employed; southern exposure; reasonable.

1607 I (EYE) ST. NW., Researchmen's Club—Large, cool, with showers; $12 monthly up; board optional, $2 weekly; garage space.

1612 19TH ST. NW. (DUPONT CIRCLE). Large, cool, airy front room; single or double; nice for business man; hot water.

16TH ST. NW., 1846—Desirable room; next bath; cont. h. w.; $15; also large room; single or twin beds; gentlemen.

1750 MASS. AVE. NW.—Single and double rooms with private bath.

19TH ST. NW., 920—Neatly furn. single, double rooms; next bath; reasonable.

2023 R ST. NW. (at Conn.)—Gentlemen; beautiful home, newly furnished double, single rooms; twin beds; excellent meals; exclusive location; reasonable.

1336 11TH ST. NW.
Nice housekeeping room, 1st floor.... $5.00
Cool basement; gas range; water.... $5.50

DOWNTOWN—BACHELOR APT.
Attractive room for gentleman in large modern apt., 3d floor. 1401 Eye st. nw.

MERRILL MANSIONS
1361 Fairmont st. nw.—Beautifully furn., bright, 1, 2, 3 rm. apt.; priv. baths; newly dec.; also single rms.; summer rates.

NEW INN 606 9TH, $1-$1.50-$2 per day; $5-$10 weekly.

ROOMS—UNFURNISHED 43

A ST. NE., 212—Large rm.; next to bath; $15 mo.; l. h. k. if desired.

FURNISHED or Unfurnished 44

PETWORTH—1 large rm., screened slp. porch; l. h. k. if desired; cont. h. w., unlimited phone; reasonable. AD. 6668.

ROOMS and BOARD 45

CLEVELAND PARK—Nicely furn. rooms; excellent home cooked meals; $32.50 mo. up. Cleve. 7975.

CONN. AVE. NW., 1834—2d-fl. front; large double rm., with priv. bath; newly decorated; inner-spring mattresses; good home surroundings; also single.

EUCLID ST. NW., 1343—Second-floor front, 5 windows; excellent food; continuous hot water; $32.50 and $35 per mo.

EYE ST. NW., 1712—Best downtown location; desirable rms.; excellent table; reasonable; also transients. Met. 6179.

FRENCH FAMILY offers excellent room and board reasonable; semiprivate bath; walking distance. POt. 0458.

HITCHCOCK HOUSE—1761 Mass. ave. nw. Beautiful double, single rooms; home-cooked meals; ladies or gentlemen.

K ST. NW., 1733—Attrac., single-double rooms; board; $32.50-$37.50; pleasant home.

KALORAMA RD. NW., 2013—Large rms., furn. or unfurn.; delicious meals; refined home; $7.50 weekly.

ROOMS and BOARD 45
(Continued.)

LARGE living room with sleeping porch adjoining; twin beds; extension telephone; next to bath; cont. h. w.; excellent meals; reas. rates. Lin. 8466.

MASS. AVE. NW., 1515—Attrac. clean, cool rooms, detached house; spacious lawn; excellent meals; reas.

MORRISON ST., 3733—Chevy Chase, D. C. Single and double rms.; twin beds; delicious meals; beautiful location; garage.

O ST. NW., 2001—Corner house, 2d fl.; large double twin-bed rm.; excellent meals; reas.; also single.

QUE ST. NW., 2239—2d or 3d floor; 3 furnished rooms and private bath; private home; desirable Northwest section; suitable for small family or group; meals optional. North 6469.

RHODE ISLAND AVE. NW., 1626—Lovely single and double rms.; in beautiful home large drawing and entertaining rooms; excel. meals; reas.; tourist accom.

R. I. AVE. NW., 1712—Clean, cool, single, double rooms; tasty meals; $32.50 to $37.50; also table bd., $5 wk.; transients.

ROOM and board for 2 in modern home; with garage space; 1½ miles from Alexandria, on Telegraph rd.; excellent food; pleasant surroundings; $30 per month each. Alex. 34-W.

ROSE INN—1309 17th st. nw. Front rms.; double, single; board optional; reas.

SCOTT INN—1333 K st. nw., adjoining Hamilton Hotel. Water; twin beds; 2 or 3 in room, $30 to $40 monthly; single, $35 up; splendid meals; tourist accom.

THE EVANGELINE RESIDENCE—1330 L st. nw. High-class accommodations; for young women; splendid meals; congenial atmosphere; rates, $8.50 and up per week. National 7870.

W ST. NW., 73—Corner house, large double room; excellent meals; rea. Nor. 3570.

1ST ST. NW., 2119—Large 2d-floor ft. rm.; suitable for 3; good home cooking; $32 month each. North 3984.

13TH ST. NW., 2814—Bright, nicely furn. 2d fl. room; excellent board; unlimited phone; c. h. w.; reas. Col. 0151.

16TH NW., 1020—Attrac. rms. for those desiring real home; excellent meals; walking distance; table board accom.

17TH PL. NE., 336—Employed couple or 2 men; front room; new house; telephone; $32 each. LIncoln 5297.

1756 N ST. N.W.
Attrac., large, front, twin bed rm.; semi-private bath; reasonable rates.

APARTMENTS FURNISHED 50

ATTRACTIVE APT. 1312 Irving st. nw. 2 large front rms; everything furnished; complete; $35.

AVAILABLE SEPT 1—1735 New Hampshire nw., apt. 603—Charming 4-room, kitchen and bath apt.; cultured adults; references. De. 0321.

CAPITOL HILL (208 1st st. se.)—2 large, bright rooms, 2d floor. At. 5168.

COL. RD. NW., 1311—Entire 2d flr., attractive, comfortably furn.; 2 rooms, kit., bath; c. h. w.; refined adults only.

CONN. AVE., 4707—Living rm., bedrm., dinette kitchen, front porch; all large rooms. Emerson 6800.

FRANKLIN ST. NE., 625—3 rms.; entire 2d floor; completely furnished; bargain at $40; adults only. PO. 1227.

FRANKLIN NE., 1217 South Brookland)—2, 3-rm. apts., nicely furn. Dec. 1493-W.

HARVARD ST. NW., 1225—1 rm., kitchen and bath, a. m. i., $25 mo.

HARVARD ST. NW., 1364—Basement apt., 2 rooms, private bath, c. h. w.; private entrance; nice and cool; $25 month.

K ST. NW., 1115—One room; newly decorated; gas, elec.; linens, dishes, silver; sink; $16.50.

KALORAMA RD.—Second floor in large house; breakfast and dinner served in cool basement, decorated as Mexican courtyard. Adams 0202.

KENYON ST., NW., 1333—1, 2, 3 rms.; $25, $30, $35; also 1 rm.; l. h. k., $15, $20, $25.

M ST. NW., 50—Living rm., bedrm., kit., private bath; completely furn.; $47.50; gas, elec., telephone included.

MASS. AVE. NW., 1447—Front apt., two rms., c. h. w.; $10 wk. for 2 adults.

MT. PLEASANT ST. NW., 3221—$50; 3 rooms, kit., bath, reception hall; all conveniences.

NEAR 20TH and P sts.—1 very large room, kitchenette and bath, with open fireplace; well furnished; until Oct. 1; $30 per month. HERMAN E. GASCH, 923 15th st. nw. NA. 3239.

NEWTON ST. NW., 1436—1, 2, 3 rms., $25, $30, $35; 1 rm., l.h.k., $15, $20, $25.

N. CAPITOL ST.—6 rm. apt., completely furn.; sleeping porch; gar.; will sacrifice. North 0301-J.

ONE ROOM, kitchen and bath. Call Col. 7230.

MASS. AVE. NW., 1402—Desirable 2, 3, 4 room apts.; suitable for small families with children; low rental includes gas, elec., h.-w. h., janitor service.

R AT CONN.—Ground fl.; studio effect; $45, incl 3 rms., bath, gas, elec. PO. 3464.

RAVENEL, 1610 16th nw.—1 or 2 rms., kit., b., din. alcove, center hall, $42.50 to $75; elec. refrig.; res. mgr. DE. 2780.

THE INZER (1736 18th st. nw.)—2 rooms, kitchen, bath, with shower; refrigeration on house current; nicely furnished; $50 up. Apply Apt. 105.

THE NORTHUMBERLAND—Six-room apt.; 3 exposures; beautifully furnished; newly decorated. Adams 4256.

WYOMING AVE., 1870—5 rooms and porch; overlooking city; south and east exposure. Phone Decatur 1880.

1ST ST. NE., 223—Four nice, light rooms; sink; 3d floor; children welcome; $9 weekly.

12TH ST. SE., 338—Near Lincoln Park. Large, front rm. and kitchen, semipriv. bath; nicely furnished. $20 month.

13TH ST. NW., 3114—Choice 2-rm. apts.; electric refrigeration; private bath; elec. heat and gas; available garage.

1402 15th—DOWNTOWN.
Attractive bed-liv. room, kit., bath; airy, bright, clean; 1-2 persons; low rentals.

APARTMENTS
HOUSES, L. H. K. ROOMS AND ROOMS FURNISHED OR UNFURNISHED. All sections. WE LOCATE YOU QUICKLY. Phone National 5578 for car and guide. NO CHARGE. OPEN EVENINGS. GIBSON RENTAL BUREAU, INC., 816 15TH ST. NW.

FRANKLIN PARK HOTEL
1332 Eye St. N.W.
Furnished room, $5.00 week up. Maid service. District 8492.

Free Rental Agency
Car and guide free; furn. and unfurn. apts. and houses. 1331 G st. nw.; Na. 0339. Night and holiday phone Ge. 4896.

WE LOCATE YOU FREE
Furnished or unfurnished apartments and houses; all sections. NATIONAL RENTAL SERVICE 1427 Eye St. N.W. DIstrict 6768.

Francis Scott Key, Apt. Hotel
20th and F sts. nw. 1 room, kit., bath; completely furn.; linens, silver, Frigidaire; day, week, month National 5425.

A CAR AND GUIDE FREE
Furn. or unfurn. apts., houses, rooms; all sections; lowest rentals. Save time Phone Columbia 4277, or Adams 3451.
District Rental Bureau
ROOM 102, 1445 PARK ROAD NW.

FURNISHED or Unfurnished 51

MORRISON ST. NW., 3412—1 rm., kit., bath; beautifully furn.; $30, $40; necessities incl.; also 3 rms., kit., bath; reasonably priced; adults.

MONROE ST. NW., 1008—Entire 1st or 2d fl.; 3 rms., kit., semiprivate bath; $35 month to refined adults.

CALVERT ST. NW., 1932—2 rooms, porch; l. h. k; semipriv. bath, $8 wk., furn.

NEAR Dupont Circle; 2 large rooms, kitchen and shower bath; open fireplace; walking distance. Sterling 9538.

WISCONSIN AVE. NW., 4801—3 and 4 rooms; private baths; heat, light, gas.

LOW RENT DOWNTOWN
2-rm. apt., $40; 3 rms., $50; 4 rms., $60. Modern elevator bldg. 1424 K st. nw. Furnished, $5 extra. Phone Nat. 5437.

THE BOND APTS.
1230 New Hampshire Ave.
New Fireproof Building.
1 room and bath, $27.50; furnished, $33.50. 1 room, kitchen-dinette and bath, $37.00; furnished, $45.00. 2 rooms, kitchen and bath, unfurnished, $50.00. Free electric refrigeration. 24-hour elevator service. See resident manager or phone District 4790.

COOL PORCH APTS.
NEAR 16TH ST. AND PARK ROAD.
1 r., $30; 3 r., $45; 4 r., $55; 5 r., $70. Beautiful bldg.; large rooms. Specially reduced. Handy to stores, schools, cars. Refrigeration. All conveniences. Nicely furnished, $10 extra. Adams 5578.

Rents Greatly Reduced
THE NEW HAVEN
236 Mass. Ave. N.E.
Near Union Station
New Fireproof Bldg.
1 room, dressing room and bath, $27.50; furnished, $32.50.
1 room, dressing room, kit.-dinette and bath, $37.50; furn., $45.00.
Free Elec. Refrigeration.
24-hour Elevator Service.
See Resident Manager.
THE ALTON, 1445 PARK RD.
Near 14th and Park Rd.
New Fireproof Bldg.
3 big rooms, large hall, big dressing room and bath, $65.00 unfurn.; furnished, $75.00.
Free Elec. Refrigeration.
24-hour Elevator Service.
Resident Manager.
WM. C. BOND
1445 Park Rd. N.W. ADams 3451

"Cap" Stubbs — And That's What They Said! — By Edwina

APARTMENTS—Unfurnished 52

ALEXANDRIA, VA.—6 rooms, kitchen and priv. bath; entire 2d floor of old colonial home; screened throughout; porches; reas. Apply 428 N. Washington st.

C ST. SE., 333—2 rms.; large back porch; semiprivate bath; gas range; running water; elec.; all for $25.

CHAPIN ST. NW., 1419—The Denver. 1 to 3 rms., recep. hall, kitchen and bath; elec. refrig., gas, elec. incl; $30 up; elevator. Resident Manager. Ad. 9893.

CLIFTON NW., 1428—Large 2d-fl. apt.; 6 rms., priv. bath; newly dec.; heat, janitor service; $47.50; garage. Col. 6708.

F ST. NE., 620—6 rooms and bath; all conveniences; with heat, furnished, $35. Atlantic 3708-W.

GET OUR for-rent list of apartments and modern homes; reasonably priced. John F. Donohoe & Sons, 314 Pa. ave. se

GIRARD ST. NW., 1445—2 rms., kitchen, priv. bath; garage space; gas, elec., phone included. Col. 7349.

HARVARD ST. NW., 1318—First floor; 5 rooms and bath; large porch; yard, cellar; G. E. controlled heat, inst. h. w.; fine condition; $52.50.

IDALIA, 512 2d st nw.—2 rms., kit., bath; cont. h. w., gas, heat, elec., $30.

IRVING ST. NW., 527—2 or 3 bright rms., kit. and bath; gas, heat, elec. incl.; reasonable. Col. 5593-J.

LANIER PL. NW., 1705, Apts. 104 and 307—2 rooms, kitchen, dinette and bath, electric refrigeration; $40 and $50; adults. Call Col. 3091.

MASS. AVE. SE., 1424—3 rms., large kit., priv. bath; oil heat, gas, light; cont. h. w.; refrig.; $50; permanent; adults.

NEW WEBSTER (4403 14th st nw.)—2, 3 rms., kit. and bath; newly dec.; G. E. refrig.; reduced rents. Apply manager.

PARKSIDE APTS.—1112 25th st. nw. 6 rms., reception hall, porch; Electrolux refrigerator; janitor service; reasonable. Call NO. 7459.

TAKOMA (24 Carroll ave.)—Desirable, 5-rm. apt.; a. m. i.; porches, dandy closets; at car line, stores, banks; only $50.

THE KENESAW—16th and Irving sts. nw. 1 rm. and bath, $35.50. Resident Manager, Columbia 712.

THE VELDA—1216 10th st. nw. 1 and 2 rooms, kitchen and bath; Frigidaire free; $30 and $45; 24-hour elevator. Resident manager, Apt. 201.

THE HAMPTON (1740 18th st. nw.)—3 rooms, kitchen and bath; G. E.; long reception hall, $40 up. Apply 1736 18th st. nw., Apt. 105.

2 AND 3 ROOM APTS.; newly decorated; fine location; Frigd.; a. m. i.; cool and clean; very reasonable. Call CL. 6342

634 N. CAROLINA AVE. SE.—Three bright, clean rooms, private bath; large closets; nice sink, range; cont. h. w.; gas, elec., heat incl.; $40.

13TH ST. NW., 3210—3 rms., kit., private bath and porch; elec. refrigeration, gas and elec. incl.; reasonable; adults.

14TH ST. NE., 3022—3 rms., kit., bath, porch; gas, heat, elec. incl.; hdwd fls.; screened; weather stripped; $37.50.

1402 QUINCY NW.—2 rms., kit., priv. bath, porch; elec., gas furnished.

22D ST. NW., 624—5 rms. and bath; entire 2d floor; newly remodeled; frigd.; $42.50. Get key at store. 626 22d st. nw.

2215 14TH ST. NW.
2 rms., bath, dry basement, street entrance; good office; $35. See janitor.

Select Apartments in All Locations.
CAFRITZ.
14th and K Sts. N.W. Dist. 9080.

CONSULT us about Apartments.
BOSS & PHELPS.
1417 K St. N W. Nat. 9300

COOL APTS.—Elec. Refrigeration Free
A. S. GARDINER.
932 Investment Bldg. Natl. 0334

RENT REDUCED TO $32.
950 Longfellow st. nw.—Front apt.; 2 outside rooms, kitchen and bath.
LEE D. LATIMER CO.
728 Investment Bldg. Nat. 4146.

$45 3 rms. and bath, Frigidaire. 2147 K st. nw.
$27 to $32.00 812 19th st. nw., one room, kit. and bath and 2 rooms, kit. and bath.
$32.50 2413 Penna. av. nw., 3 rms. bath.
James Morris Woodward, Realtor
723 20th st. nw.

WE WILL HAVE AVAILABLE
Several choice apts. in The Highlands. The Highlands has always been a high-class building, with full service to tenants and with one of the best dining rooms in Washington. Rentals have been reduced. Apts. of 2 rooms and bath, nonhousekeeping, to 5 rooms and bath housekeeping, furnished and unfurnished. Full hotel service if desired. A delightful home for you and your family. Facilities for entertainment. Roof garden.
LINKINS CO., Rental Agents.

1483 NEWTON ST. N.W.
1 room and bath, bachelor..........$23.50
4 rooms, bath, Gen. Elec. Refrig...$45.00
4 rooms, bath, Gen. Elec. Refrig....$52.50

3153 MT. PLEASANT ST. N.W.
4 rooms, kitchen, bath, Gen. Elec...$55.00

628 NORTH CAROLINA AVE. S.E.
4 rooms, kitchenette and bath.....$47.50

GEORGE F. HANE.
1422 F St. N.W. Nat'l 3964.

THE WENDALL
1858 California St. N.W.
Large, roomy apartments, 2 rooms, kitchen, rec. hall, bath and porch, $40 and $42.50. 4 rooms, kitchen, rec. hall and bath, $57.50 to $60. Free electric refrigeration. High elevation, convenient to cars and bus line.
THE MINTWOOD
1843 Mintwood Place N.W.
Near 18th and Col. Rd. car line. 1 and 4 rooms, rec. hall and bath, $26.00 to $52.50. Free electric refrigeration.
WALTER A. BROWN.
1400 H St. N.W. NAt. 1652.

PARK ROAD N.W.—1207
Clean, cool, desirable, conveniently located. Electric refrigerator. Reasonably priced. 2 rooms, kitchen, dinette, bath, closets. B. E. MATHEWS. NAt. 3853, or Janitor.

ON CAPITOL HILL
THE DAVMAR, 18 9th St. NE.
1 room, kitchen and bath..........$35.00
2 rooms, kitchen, bath......$42.50-$52.50
Frigidaire. See Res. Mgr.

1361 IRVING ST. N.W.
2 rms., kit., rec. hall, porch, bath..$47.50
3 rms., kit., rec. hall, bath......... 55.00
Electric refrigeration on house current. Janitor Service.
GOSS REALTY CO.,
1405 Eye St. N.W. NAtl. 1353.

Sell your furniture with a Post Classified Ad. National 4205.

APARTMENTS—Unfurnished 52
(Continued.)

$27.50 CAVANAUGH COURT, 1526 17th St. N.W. 1 room and bath. H. G. SMITHY CO. 1418 Eye St. N.W. Nat. 5904.

$27.50 to $40.00. 1321 BELMONT ST. nw. One room, kitchen and bath, $27.50; 2 rooms, kitchen and bath, $40. Dining alcoves, in-a-door beds. Resident manager. SHANNON & LUCHS CO., 1505 H st. nw. Nat. 2345.

$27.50 CAVANAUGH COURT, 1526 17th St. N.W. 1 room, kitchen and bath, 27.50. H. G. SMITHY CO. 1418 Eye St. N.W. Nat. 5904.

$30.00 1810 CALIFORNIA ST. N.W. 1 room, kitchen and bath; frigid. on house current. Res. mgr.

$30.00 PELHAM COURTS, 2115 P st. N.W. One room and bath. Frigidaire on house current. Elevator, switchboard. H. G. SMITHY CO. 1418 Eye St. N.W. Nat. 5904.

$30.00 PELHAM COURTS, 2115 P st. N.W. 1 room and bath. H. G. SMITHY CO. 1418 Eye St. N.W. Nat. 5904.

$31.50 TO $35.00. 2109 F ST. N.W. One room, dining alcove, kitchen and bath, in-a-door bed; refrigeration included. Res. Mgr. SHANNON & LUCHS CO., 1505 H St. N.W. Nat. 2345.

$32.50 1471 IRVING ST. N.W. 1 room kitchen, bath and porch. Electric refrigeration. Resident Mgr. H. G. SMITHY CO. 1418 Eye St. N.W. Nat. 5904.

$32.50 1311 11TH ST. NW. Three rooms and private bath. Electricity furnished. GEORGE F. HANE. 1422 "F" st. nw NAtional 3964.

$32.50 THE PARK LANE, Pa. Ave. at 21st St. A smart downtown apartment. Bachelor apt. of 1 room, dressing closet, Murphy bed and bath. Frigidaire on house current. 24-hour elevator, switchboard and bellboy service. Resident manager.

$32.50 THE DUPONT CIRCLE at Conn Ave. and Dupont Circle. Beautiful new, modern fireproof building with every convenience and comfort. Four exposures, delightfully cool. 1 room and full tiled bath, tub and shower; circulating ice water Hotel accommodations if desired Personalized service. Decatur 6201.

$32.50 3 large rooms, kitchen and bath; good condition. The Penhurst, 48 H St. N.E. HENRY J. ROBB, INC. 1024 Vermont Avenue. Dist. 8141.

$33.50 1320 FAIRMONT ST. N.W. 1 room, kitchen and bath. Elec refrigeration. Res. Mgr. H. G. SMITHY CO. 1418 Eye St. N.W. Nat. 5904.

$34.00 1518 ISHERWOOD ST. NE., Apt. No. 1. 2 rooms, kitchen, bath and porch; gas heating system. EDWARD M. WILLIS. Tower Bldg. Natl. 7479.

$34.50 TO $38. 900 19TH ST. N.W. Northwest corner of 19th and I Sts. N.W. 1 room, kitchen and bath; with porch, $42.50. Refrigeration included. 2 elevators, switchboard. Resident Manager SHANNON & LUCHS CO. 1505 H St. N.W. Nat. 2345.

$35.00 THE BARCLAY, 2100 Eye St. N.W. 1 room, kitchen and bath. Frigidaire on house current. Elevator. Resident Manager. H. G. SMITHY CO. 1418 Eye St. N.W. Nat. 5904.

$35.00 TO $62.50. NORTH HIGHVIEW APTS., 2515 13th St., near Clifton St. N.W. 1 room and bath; 1, 2 and 3 rooms, kitchen and bath, $35.00 to $62.50. Porches. Electric Refrigeration. Elevator Service. Resident Manager. THOS. J. FISHER & CO., INC. 738 15th St. N.W. Dist. 6830.

$35.00 TO $45. THE BORDEAUX, 6921 Georgia Ave. Opposite Walter Reed Hospital. 2 rooms, kitchen and bath, refrigeration included. Resident Manager. SHANNON & LUCHS CO. 1505 H St. N.W. National 2345.

$37.50 THE LINDBERGH, 200 Mass. Ave. N.W. Modern apartments, convenient to Government buildings. 1 room, reception hall, dining alcove, kitchen and bath. 24-hour elevator and switchboard service. Resident manager. H. G. SMITHY CO. 1418 Eye St. N.W. Nat. 5904.

$37.50 TO $105. KEW GARDENS, 2700 Que st. nw. 1 room, kitchen and bath, electricity and gas free, $37.50. Six rooms, kitchen and bath, $105. Refrigeration on house current. Resident manager. RANDALL H. HAGNER & CO. 1321 Conn. Ave. Decatur 3600.

$37.50 THE PARKADE, 1457 Park Road N.W. 1 room, kitchen and bath. Frigidaire on house current. Elevator. Resident Manager. H. G. SMITHY CO. 1418 Eye St. N.W. Nat. 5904.

$38.00 UP. 5509 9th St. N.W. 2 rooms, kitchen and bath. Frigidaire on house current. Resident Mgr. H. G. SMITHY CO. 1418 Eye St. N.W. Nat. 5904.

$39.50 115 17TH ST. S.E., also 119—2 squares south of Eastern High School. 3 large rooms, kitchen and bath, large back porch and yard. Newly decorated. Only $39.50. Call Mr. Clark, NAtional 3007. Keys first floor 117.

$40.00 and up. 1413 GIRARD ST. NW. Two rooms, reception hall, kitchen, bath; electric refrigeration on house current. Rent to begin Sept. 1 on apts. rented now. LEE D. LATIMER CO. 728 Investment Bldg. Nat. 4146.

$40.00 THE WIMBLEDON, 21 6th St. N.E. 3 rooms, kitchen and bath. Electric refrigeration. Res. Mgr. H. G. SMITHY CO. 1418 Eye St. N.W. Nat. 5904.

$40.00 129 WEBSTER ST. NW., near Soldiers' Home. Two rooms, kitchen and bath. J. C. WEEDON CO., 1727 K st. nw. Met. 3011.

$40.00 6645 GEORGIA AVE., close to Walter Reed Hospital. 2 rooms, kitchen and bath. Frigidaire on house current. Resident manager. H. G. SMITHY CO. 1418 Eye St. N.W. Nat. 5904.

$45.50 DAHLGREEN COURTS, 2504 10th 10th St. N.E. 2 rooms, kitchen, dining alcove and bath, Frigidaire on house current. Apts. lighted for inspection. Apply RESIDENT MANAGER.

APARTMENTS—Unfurnished 52
(Continued.)

$42.50 TO $55. 2535 13TH ST. N.W. 2 rooms, kitchen and bath. Frigidaire on house current. Resident Manager. H. G. SMITHY CO. 1418 Eye St. N.W. Nat. 5904.

$42.50 Large living room and roll-a-way bed in closet. Full-sized kitchen. Free Frigidaire. Dinette with china cupboards. Antenna for radio. Daintily and freshly decorated. THE NEW AMSTERDAM 2701 14th St. N.W.

$42.50 AND $45. 3100 WARDER. 2-room front apts. Light, airy, delightful. Detached tiled bath, large foyer; free Frigidaire. All laundry conveniences in basement. Newly decorated, clean. You'll enjoy these apts. Res. Mgr., AD. 5379-M. REAL ESTATE MTGE. & GUAR. CORP. 1610 K St. N.W. Nat. 1403.

$45.00 THE CLEVELAND PARK, 3616 Conn Ave. 2 rooms, kitchen and bath. Frigidaire on house current. Resident Mgr. H. G. SMITHY CO. 1418 Eye St. N.W. Nat. 5904.

$45.00 THE WESTMORELAND, 2122 California St. N.W. 2 rooms and bath, nonhousekeeping; every service and convenience; excellent dining room. Rent lowered to $45 per month, including electricity. A refined class of tenancies. Reference required. Roof garden. Resident manager. LINKINS CO. 1733 De Sales St. N.W. Dist. 3522.

$45.50 CAMBRIA-MAJESTIC, 1324-26 Euclid st. nw. Owner management. 3 rooms, kitchen, bath. One block from Central High School; convenient car lines, shops and churches; in excellent Northwest residential section. C. A. SNOW CO. 710 8th St. N.W. Nat. 1921.

$47.50 THE FRONTENAC, 4550 Conn. Ave. New building. Carpeted halls. Secretarial switchboard. Screened porches. Frigidaire on house current. 1 room, kitchen, bath and dinette. Res. Mgr. H. G. SMITHY CO. 1418 Eye St. N.W. Nat. 5904.

$47.50 THE ALLISON, 4425 14th St. N.W., at Allison St. Everything in first-class condition. 2 rooms, kitchen and bath. Electrical refrigeration on house current. Resident Manager, Apt. 25. L. E. BREUNINGER & SONS, INC. 211 Investment Bldg. Nat. 2040.

$48.50 and $50. 517 PEABODY ST. N.W 3 rooms, kitchen, dinette and bath. Porches. Electric refrigeration. Resident manager. WM. H. SAUNDERS CO., INC. 1519 K St. N.W. Dist.1015.

$49.50 2520 10TH ST. N.E. 2 rooms, kitchen, dining alcove and bath, front apartment; Frigidaire on house current. Apts. lighted for inspection. Apply RESIDENT MANAGER.

$49.50 to $52.50. NEWTON HALL, 1417 Newton st. nw. Convenient location. 2 rooms, dining alcove, kitchen and bath; refrigeration included; elevator. Res. Mgr. SHANNON & LUCHS CO., 1505 H st. nw. Nat. 2345.

$50.00 2926 PORTER ST. N.W. 2 rooms, kitchen, bath and porch. Electrical refrigeration. Res. Mgr. H. G. SMITHY CO. 1418 Eye St. N.W. Nat. 5904.

$50.00 COBLENTZ APT., N. Cap. and Fla. ave. 5 front rms., reception hall, bath, porch; facing Truxton Circle; new modern. DE. 6305.

$50.00 1619 30TH ST. N.W. 3 rooms, kitchen and bath. Electric refrigeration. Resident Manager. H. G. SMITHY CO. 1418 Eye St. N.W. Nat. 5904.

$50.00 to $55.00. THE ASHLEY, 2038 18th st. nw., corner California st., Five rooms (2 bedrooms) and bath; elevator. SHANNON & LUCHS CO. 1505 H st. nw. Nat. 2345.

$52.50 DAHLGREEN COURTS, 2504 10th St. N.E. Front apartment, 2 rooms, kitchen, dining alcove, bath and screened-in porch. Frigidaire on house current. Apts. lighted for inspection. Apply RESIDENT MANAGER.

$55.00 THE FARADAY, 1460 Irving St. N.W. Newly decorated, 2 rooms, kitchen and bath. Frigidaire. Elevator. Resident Manager. H. G. SMITHY CO. 1418 Eye St. N.W. Nat. 5904.

$55.00 801 BUTTERNUT ST. N.W., near Walter Reed Hospital. REDUCED RENTALS. Exceptionally desirable apartments, consisting of large living room, 2 bedrooms, dinette, kitchenette and sleeping porch. Electric refrigeration on house current. WM. H. SAUNDERS CO., INC. 1519 K St. N.W. Dist.1015.

$55.00 THE PARK LANE, Pa. Ave. at 21st St. A smart, downtown apartment. Two rooms, kitchen, dinette and bath. Frigidaire on house current. 24-hour elevator, switchboard and bellboy service. Resident manager.

$60.00 THE MONTEREY, Conn. Ave. and Porter St. 3 rooms, kitchen, bath and large porch. Frigidaire on house current. Elevator. Resident Manager. H. G. SMITHY CO. 1418 Eye St. N.W. Nat. 5904.

$60.00 TO $65.00. 1820 MASS. AVE. N.W., near Dupont Circle. Apts. of 2 rooms, kitchen and bath with electric refrigeration, $60.00 to $65.00. WASHINGTON LOAN & TRUST CO. Real Estate Dept Nat. 3440.

$65.00 TO $67.50. PARK TOWER, 2440 16th St. N.W 2 rooms, dining alcove, kitchen, bath, porch; refrigeration included; 3 elevators, switchboard; garage. Res. mgr SHANNON & LUCHS CO. 1505 H St. N.W. Nat. 2345.

$72.50 TO $100. SOUTH CATHEDRAL MANSIONS, corner of Cathedral Ave. and Conn. Ave. We have several unusually desirable apartments available in this ideally situated building. You will find here exceptionally bright apartments with very large rooms and spacious closets. A most convenient location. 3 rooms, kitchen and bath and 4 rooms, kitchen and 2 baths. Electric refrigeration, switchboard, elevator. H. G. SMITHY CO. 1418 Eye St. N.W. Nat. 5904.

$75.00 THE NETHERLANDS, 1860 Columbia Road. Quiet, refined building; 5 large, bright rooms, hall and bath. H. G. SMITHY CO. 1418 Eye St. N.W. Nat. 5904.

APARTMENTS—Unfurnished 52
(Continued.)

$72.50 THE WESTMORELAND, 2122 California St. N.W. 3 rooms, kitchen and bath; rental cut to $72.50, including electricity; 24-hour switchboard and every service and convenience. Very reasonable, considering location and character of building. Roof garden. Resident manager. LINKINS CO. 1733 De Sales St. N.W. Dist. 3522.

$75.00 2151 CALIFORNIA ST. N.W.
FREE GAS
FREE ELECTRICTY
FREE REFRIGERATION
ELEVATOR SERVICE
2 bedrooms, reception hall, living room, bath, kitchen and pantry. Resident manager. WM. H SAUNDERS CO., INC. 1519 K St. N.W. Dist.1015.

$82.50 ALBAN TOWERS, 3700 Massachusetts Ave., corner Wisconsin Ave. Foyer, large living room, kitchenette and dining alcove; large porch, two bedrooms and bath. An abundance of closet space. All electricity and gas consumed included in rent. Highest altitude in Washington. Ask to see Apartment No. 419. RANDALL H. HAGNER & CO. 1321 Conn. Ave. DEcatur 3600.

WHY HUNT?
APARTMENT RENTAL BUREAU
Has apts. every location, size and price. Free Car Service.
918 18th St. N.W. NA. 0470.

1530 R. I. Ave. N.E.
$50 UP. Two and 3 rooms, dinette, kitchen, bath, porch.
Elevator Service
Electric Refrigeration on House Current.
Resident Manager
Phone DEcatur 4417 or NAtional 8206.

YOU WILL ENJOY
THE ROOF GARDENS
at the
Highlands and Westmoreland
Conn. Ave. and California St. N.W.
Wonderful view of the Potomac and Virginia Hills. Reasonable rentals. Every service. Resident Manager.
LINKINS CO.

INSPECT TODAY
THE RICHELIEU
1750 HARVARD ST. N.W.
Overlooking Rock Creek Park. All outside rooms. Two and three rooms, kitchen and bath, $55. Electric refrigeration on house current. Elevator. Manager on premises.
LINKINS CO., 1733 DE SALES ST. N.W.

2400 16th ST.
OPPOSITE Meridian Hill Park in the Embassy Section. Hotel Service. Restaurant. Garage in building.
P. J. Kohlhammer Mgr. Col. 7200
2 rooms and bath to 6 rooms, 2 baths and balcony.
Furnished apartments available. Unusually attractive rates consistent with today's adjusted incomes. Electricity and refrigeration on house.
WEAVER BROS INC. REALTORS
Washington Bldg. Dist. 9486

The Riverside
2145 C St. N.W.
$35.00 up
Downtown, yet out of the "heavy traffic" district. Convenient to all Government departments. Unobstructed view to beautiful Lincoln Memorial, Potomac River Boulevard and park system. Electrolux refrigeration. Switchboard. 24-hour elevator service.
1 Room, Kitchen and Bath
Larger Units Priced Accordingly.
Manager on Premises.

The Chancellor
214 Mass. Ave. N. E.
Convenient to United States Capitol and other Government Buildings. Quick transportation downtown. One room, kitchen and bath to 2 rooms, kitchen and bath. Refrigeration on house current; 24-hour elevator and switchboard service.
Resident Manager
1 room and bath $27.50
1 room, kitchen and bath.......... $38.50
2 rooms, kitchen and bath.......... $45.00
3 rooms, kitchen and bath.......... $59.50
WEAVER BROS INC. REALTORS
Washington Bldg. Dist. 9486

APARTMENTS—Unfurnished 52
(Continued.)

RENTS REDUCED AGAIN.
$35.00—2225 N ST. N.W.
Two good-sized rooms, kitchen, bath, 2 closets, hall, electric refrigerator; newly decorated; adjoins Rock Creek Park in the rear. Resident manager, Apt. 101, or telephone DIstrict 8141.
HENRY J. ROBB, INC.
1024 Vermont Ave. DI. 8141.

THE ALBEMARLE
1 room, kitchen and bath, $32.50.
2 rooms, kitchen and bath, $40-$42.50.
3 rooms, kitchen, alcove and bath, $65-$67.50.
4 rooms, kitchen, alcove and bath, $70.
5 rooms, kitchen, alcove and bath, $80.
Large, cool, outside rooms; electric refrigeration on house current; elevator and janitor service. May we call and show these apartments?
Day phone, West 2044.
Night and Sundays, Cleveland 7971.

VALUES
UNEXCELLED

PRESIDENTIAL
1026 16th St. N.W.
Furnished and Unfurnished,
$50 and Up.
Here is an ideal home on beautiful 16th street, smartly located to give you quick access to your office, a few minutes from everywhere, near shops and theaters. 1 room, kitchen and bath, to 5 rooms, kitchen, reception hall and two baths. Phone National 9760.

MARCHETA
1121 New Hampshire Ave. N.W.
Furnished and Unfurnished,
$35 to $50.
The location is quiet, distinguished, convenient. The atmosphere comfortable, the rents are not high. A visit will convince you completely. One room, kitchen and bath to two rooms, kitchen, dining alcove and bath, with Murphy beds. Phone West 0780.

FLAGLER
22d and H Streets N.W.
$37.50 to $55.00.
Here you will find smart homes in a delightfully convenient neighborhood. If you must give your attention to your budget, come to the Flagler, where you can reduce your expense and not lower your standards. One room and bath to two rooms, kitchen and bath. Free Frigidaire. Phone West 0692.

THE MUNSEY TRUST CO.
REAL ESTATE DEPARTMENT
NATIONAL 8060

COLORED—REASONABLE.
Fine 1-room-and-kitchenette apts., unfurn. Bath, heat, light included at all places.
1714 Corcoran st. nw.—1 rm., or 2 rms. and kitchenette, $19.75, $21.50 or $40 mo.
1509 R st. nw.—1 room, kitchenette, $19.00 and $22.00 month.
1402 S st. nw.—1 rm., kitchen, $16 mo.
1416 Q st. nw.—1 and 2 rms., and kit., $13.00, $15.00, $16.00 and $21.00 month.
1413 S st. nw.—1 rm., kit., $19 and $20 month.
No. 1, Logan Circle—1 and 2 rms. and kit., $15, $17, $19, $20 and $22 month.
1514 P st. nw.—1 and 2 rms., and kit., $18, $25.
1324 S st. nw.—2 rooms, kitchenette, $21.50.
1325 S st. nw.—2 rooms and kit., $20.
1334 Q st. nw.—1 rm. and kit., $18, $19 and $21 month.
1502 P st. nw.—1 room, kit., $19 month.
All Open.
S. R. DAVIS,
1514 P st. nw. NOrth 8121.

FOR COLORED
$35.00 TO $45.00. 1715 OREGON AVE. 1 room, kitchen and bath, Murphy bed, $35.00. 2 rooms, kitchen and bath, side apartment, $42.50. Front apartment, southern exposure, $45.00. Newly decorated throughout.
NATL. MORTGAGE & INV. CORP.
1004 Vermont Ave. Na. 5833.

COLORED—Capitol Mansions, 637 3d st. ne., 1 rm., kit., dining alcove, bath, $32.50; 2 rms., kit., dinette, bath, $37.50; both front apts.

COLORED—1442 Corcoran st. nw. 3 rms., kit. and bath; $37.50. 1408 10th st. nw. —1 rm., kit. and bath; $25.50. Decatur 5694.

COLORED—2121 4th st. nw. 2d floor; 2 rms., kitchen and bath; reduced to $25. LEE D. LATIMER CO. 728 Investment Bldg. Nat. 4146.

COLORED.
THE ROCHELLE, 1603 You st. nw.
1 rm., kitchen and bath, $27.50; 2 rms., kitchen and bath, $42.50.
A. M. COOPER, 820 11TH ST. NW.

COLORED.
1621 12TH ST. N.W.
Desirable, 3 and 4 room and bath apts.; electricity; good condition. See janitor.
1336 CORCORAN ST. N.W.
4 rooms and bath, porch, open.....$45.00
909 R ST. N.W.
4 rooms and bath, elec. and heat...$45.00
1450 PEA ST. N.W.
5 rooms and bath, Arcola heat....$42.50
GEORGE F. HANE.
1422 F St. N.W. Nat'l 3964.

FLATS for RENT 53

$35.50 Attractive flats for colored tenants; 4 rooms and bath. 1611 Corcoran st. nw.
James Morris Woodward, Realtor
723 20th st. nw.

BUSINESS PROPERTY—Rent 54

WELL located store at 1921 Penna. ave. nw. Owner will make reasonable decoration or improvements and lease at attractive figure to reliable tenant. James Morris Woodward, realtor, 723 20th street nw.

OFFICES—STUDIOS for Rent 55

EDMONDS BLDG.
917 15th st., opposite McPherson Square. Large, well-ventilated offices, in suites of 2, 4 or 6 rooms. Complete service designed to appeal to substantial tenants. Very low rentals.
SHANNON & LUCHS CO.
1505 H St. NW. Nat. 2345.

HOUSES—Rent—Unfurnished 58

BEAUTIFUL CHEVY CHASE; nearly new brick, 6 rooms, 1½ bas. garage. Near Conn. ave. and schools Leslie D. Measell, Clev 4733.

HOUSES—Rent—Unfurnished 58
(Continued.)

BUNGALOWS—NEARBY VA. AND MD. MODERN, 5 ROOMS AND BATH, TO 6 ROOMS AND BATH, $35 TO $50. L. D. MEASELL, CLEV 4733.

BRICK SEMIDETACHED, practically new; 6 rooms and bath; built-in garage; front and back porch; a. m. i.; near school; cor. 8th and Madison st.; 5629 8th st. (keys at 5629 8th st.); $60 mo. Nat. 2342.

CHEVY CHASE, reconditioned, detached houses; beautiful first-floor plan; 1 bedrm., bath, 1st floor; 4 bedrms., bath, 2d floor; suitable for 1 large or 2 congenial families. L. D. Measell, Clev. 4733.

CHEVY CHASE—MODERN HOMES—6 ROOMS, 1 BATH, TO 11 ROOMS, 3 BATHS; EXCELLENT CONDITION; REDUCED RENTAL. FOR INSPECTION, CALL CLEVELAND 4733. L. D. MEASELL.

CHEVY CHASE, MD., 17 W. Irving st.—Charming 8-room and bath cottage on corner; beautiful condition; large garden with trees; garage; $85 per mo. Herman E. Gasch, 923 15th st. nw. NA. 3239.

GET OUR for-rent list of modern homes and apartments; reasonably priced. John F. Donohoe & Sons, 314 Pa. ave. se.

HOUSES and apartments for rent in all sections of the city; free auto service. Call Mr. Herbert, Sterling 9323.

NEW center-hall brick; 7 rooms, 2 baths, recreation room; garage; corner lot; $77.50. For appointment call Mr. Hays, Cleve. 4447.

SMALL house of unusual charm and comfort; 4 bedrooms and 4 bathrooms, large living room; garden; perfect location. North 3311.

T ST. NW., 78—8 rms., bath, reception hall; h. w. h., gas, elec.; double garage; alley house. 2 blocks from Langley Jr. High and Tech; available Sept. 1; $60. Call Shep. 1900.

WE OWN large numbers of detached, repossessed bungalows and houses in Chevy Chase and nearby Va. and Md.; 5 rms., bath, to 11 rms., 3 baths; rental agents should obtain our rent and sales lists. Fulton R. Gordon, 1427 Eye st. nw., Dist. 5231.

27 MICHIGAN AVE. NE.—6 rms., bath; 3 inclosed porches; garage; beautiful location; opp. Soldiers' Home grounds; square from Trinity College. Apply on premises.

612 WHITTIER ST. NW.—Large, det.; 7 rms, 4 bedrms., large living room; best condition; garage; $75. Nat. 0971.

946 14TH ST. SE.—Six rms., bath, elec., h.-w. h., new glassed inclosed porch, gar.; newly pap and painted; $45. Po. 3999-W for key.

$85—NEAR 16TH & SHERIDAN ST. NW. 6 rooms, 2 baths, 3 large porches; garage. Lewey, Inc., 1003 K st. nw. Di. 3625.

VACANT ON SEPT. 1.
Mr. Robinson, 5414 9th St. N.W.

EDGEMOOR, MD.
Beautiful, detached corner brick home; large yard; 4 bedrooms and 2 baths; maid's room and bath; h. w. h.; open fireplace in living room; garage; new-house condition; rent very reasonable.
W. C. & A. N. MILLER, DIST. 4464.

$65 Semidetached home with garage; 8 rooms, kitchen and bath. 2949 Tilden st. nw.
$37.50 Convenient location; 2108 K st. nw.; 6 rooms and bath; hot-water heat, elec.
James Morris Woodward, Realtor
723 20 st. nw.

BURLEITH—3604 T st., 6 r., a. m. i., $60.
Burleith, 2434 Tunlaw rd., 6 r., a.m.i., $60.
1362 Quincy st. nw., 6 r., a. m. i., $50.
404 G st. ne., 6 r., a. m. i., $40.
Other houses in suburbs; and lower rentals.
BRODIE & COLBERT, INC.
1707 Eye St. NW. Nat. 8875

GET MY BIG RENT LIST.
Harry B. Pitts.
1343 H st. nw. Met. 4300.

$55.00—524 Somerset Place N.W.
$52.50—530 Tuckerman St. N.W.
Six rooms and bath, built-in garage; near car lines, stores and two new schools.
HENRY J. ROBB, INC.
1024 Vermont Avenue. District 8141.

$55.00. 1110 Lamont St. N.W.
Modern six-room-and-bath house, 2-car garage; good condition.
$50.00. 6217 8th St. N.W.
Semidetached brick house, six rooms and bath; excellent condition.
HENRY J. ROBB, Inc.,
1024 Vermont Ave. District 8141

Headquarters for
Chevy Chase Homes
Let us show you the best houses for rent in Chevy Chase and northwest suburbs.
EDW. H. JONES & CO., Inc.,
5520 Conn. Ave. Cleve. 2300.

CHEVY CHASE, D. C.
5332 BELT ROAD.
7 large, airy rooms, huge attic; large yard; garage; good order; reduced to $55.
1215 12TH ST. NW.
Two-story-and-basement brick; 7 rooms and bath; bay window; large yard; $60.
3286 N ST. NW.
6 rooms, bath; $45; available Sept. 1.
710 QUINCY ST. NW.
Semidetached brick; 6 rooms and bath; garage; $45.
LEE D. LATIMER CO.
728 INVESTMENT BLDG. NAT. 4146.

COLORED—6-room house; h.-w. h.; latrobe; elec.; garage; acreage; Southern ave., bet. 61st and 62d sts. ne., $22.50. Pot. 4850-W.

SUBURBAN—For Rent 61

BUNGALOWS—Rent $20 up; 3 r. apt., $25; furnished apt., $35; bungalow, sale, $3,500, $100 cash, $32.50 mo. Chester R. Bear, 2842 Bladensburg rd. ne.

ELM AV., 114 (Takoma Park)—Bungalow, 5 r. and b. and sleeping porch screened; garage, $50 mo. rent; would sell low price $50 cash and $50 mo.

MAPLE ST. NW., 6935 (Takoma Park, D. C.).—6 r., b. and glassed-in porch; garage, large lot; $35 mo.; for sale, low price, easy terms; newly decorated.

RED TOP is for sale or rent, on College Lane. Mr. Robinson, Wheaton, Md.

TAKOMA PARK, MD., 4 Allegheny ave., near Elm ave.—5 r., b. and 2 closed-in porches, garage; suitable for 2 apts., newly decorated; $35 mo. rent. For sale low price, $40 cash and $40 mo.

UNDERWOOD ST. NW., 207 (corner Blair rd.)—6 r. and b., large cellar, h.-w. h., a. m. i., $50 mo. rent; newly decorated; would sell low price $50 cash and $50 mo.

WANTED—TO RENT 65

LIST YOUR PROPERTIES for rent with Graham & Ogden, 313 Woodward Bldg., Natl. 3689; 803 King st., Alex. 1300.

SMALL farm, 5 to 10 acres, with small house, within 8 miles of city; state particulars and price. Box 79, Washington Post.

LET US HANDLE
YOUR RENTAL PROPERTY.
Personal attention and reliable service.
LEWEY, INC.
1003 K St. N.W. District 3625.

WHAT HAVE YOU TO RENT?
We have clients seeking houses from $50 to $75 per mo. in nw section.
WM. M. THROCKMORTON.
Dist. 6092. 208 Investment Bldg.

BIG DEMAND! HOUSES. APARTMENTS.
Requests pouring in daily. I need help! List your vacant properties for immediate rental. Mr. Herbert, Sterling 9323.

BUSINESS PROPERTY—Sale 67

GEORGETOWN—4-5 rm. bricks; lot 70x150; rent returns $78 per mo.; for quick sale, $6,250. W. J. Kelly, West 2917.

$4,500—EAST CAPITOL ST.
Store and 3-room and bath apt. Vacant. Terms.
JOHN F. DONOHOE & SONS
314 Pennsylvania Ave. S.E.

HOUSES FOR SALE 68

ATTRACTIVE semi-detached home; near Conn. avenue and Rock Creek Park; 8 rooms, bath, cellar, garage; $8,500. Easy terms if desired. James Morris Woodward, realtor, 723 20th street nw.

CHEVY CHASE, D. C.—A lovely four bedroom home in that exclusive section of Chevy Chase, D. C., west of Conn. ave., located on a corner lot with 11,660 sq. ft. of ground beautifully landscaped. There is an open side porch at one end of the house and a sun porch with open fireplace at the other. The living room is extremely large and it also has a fireplace. Priced at $14,750. It is a splendid value. District 1017.

MT. PLEASANT—Six rms., bath, enc. pchs., rec. rm.; garage; leaving town; $7,500; $300 cash, $60 mo. Em. 0939.

NEW HOUSE, 1824 Bay st. se., between 18th and 19th, B and C sts.—6 large rooms, colored tile bath with shower, glassed sleeping porch, oil burner, Frigidaire, Oxford cabinet; concealed radiation; large lot and garage; unusually reasonable terms to responsible purchaser; only $200 down. Call Mr. Clark, National 3007. Keys at 1822.

TILDEN STREET—Adjacent Bureau of Standards; 9 rms. and bath; oil burner; a. m. i.; large lot; house just remodeled; inspection at any time; $10,500. WILLIAM J. KELLY, Real Estate, WE. 2917.

WE ARE offering a house arranged as two apartments with separate entrances, four rooms and bath each, rented for $85. At the price of $7,950 there is a splendid return. Dist. 1017.

8-RM. and bath brick modern home; best section of Georgetown; $11,500. W. J. Kelly, Real Estate, WEst 2917.

$3,000 EQUITY in a beautiful Chevy Chase home for only $700. Call Cleveland 2428.

6-ROOM brick house; close to 16th st. nw. section; $5,200.00. Tel. Nat. 8060.

PETWORTH—7 rooms, bath, rec. hall, porch; side light; extra kitchen 2d floor; steam heat, electricity; $4,950.
HARRY B. PITTS,
1343 H st. nw. Met. 4300.

OLD GEORGETOWN MANSION.
19 r., 5 b., brick, large yard, oil burner, a. m. i.; sacrifice, $22,500.
W. J. KELLY Real Estate. WEst 2917.

$8,750—A picture bungalow home on high elevation, in Chevy Chase, D. C. Surrounded by large trees, this artistic home contains 5 spacious rooms and large bath. Large living room with open fireplace, daylight kitchen, recreation room in cellar, attic over entire home. GAS HEAT, ELEC. REFRIGERATION. House in immaculate condition. Flower garden and garage in rear yard. Phone NAtional 1438 until 9 p. m.

$7,350—Spacious four-bedroom brick home, near St. Gabriel's Church. The house is modern and in good condition, two sleeping porches, attractive rear yard. Garage. Phone NAtional 1438 until 9 p. m.

FOR SALE AT BIG SACRIFICE.
Owing to an exchange, a client of ours has instructed us to sell a semidetached, two-story six-room brick, tiled bath, hot-water heat, gas and electricity, built-in garage, for $5,250.00. ON EASY TERMS.
HIGBIE, RICHARDSON & FRANKLIN, INC.
Na. 2076. 816 15th St. N.W.

$7,250—IN GLOVER PARK.
An attractive Colonial brick home in this popular new-house section. Near the Western High School and convenient to the downtown. Six rooms, tile bath with shower, porches, elec. refrigeration, garage, fireplace. In spotless condition. The outstanding buy in this community.
SHANNON & LUCHS CO.,
1505 H St. N.W. NA. 2345.

CHEVY CHASE, D. C.
$8,750
Very attractive bungalow; large living room, dining room, kitchen, 2 bedrooms, bath; electric refrigeration; gas burner; beautifully landscaped lot; high elevation, close to stores, schools and transportation. Call CL. 2301.

Brk., 9 Rms., 2 Baths, $5,350.
Restricted northwest, convenient to downtown; has hot-water heat, electricity; one square from street cars; near stores, schools, churches and theater.
L. T. GRAVATTE,
729 15th St. Realtor. NA. 0753.
Evening Phone, GEorgia 9012.

$3,750—Terms.
A Real Bargain.
Southeast Bungalow
5 rooms, cellar and bath, h.-w. h.; garage; lot 60x100.
LEWEY, INC.
1003 K St. N.W. DIstrict 3625.

$5,950
BUNGALOW
In old Chevy Chase, Md., near Conn. ave. and the Chevy Chase Club. Large lot, well shaded; 5 big rooms, tiled bath, full basement and attic; thoroughly modern and beautifully renovated.
EASY TERMS.
J. A. McKEEVER CO.
Dist. 9706. 1625 K st.

PRICED UNDER $10,000
NEAR BEAUTIFUL SHEPHERD PARK
An exceptionally well-located and well-constructed detached home, completely renovated, containing 8 rooms, bath and garage (4 bedrooms, sun parlor). Large lot with an abundance of shrubbery and shade trees. Can be purchased on terms like rent.
L. E. Breuninger & Sons, Inc.
208 Investment Bldg. Nat'l 2040

COLORED
2306 VIRGINIA AVE. NW.
A real bargain. A semidetached brick house with 4 bedrooms. Completely reconditioned. Terms like rent. Open for your inspection.
EDWARD M. WILLIS.
Tower Bldg. NAtl. 7479.

ACREAGE for SALE 71

FOR SALE—Small or large estates beautifully landscaped ready for building. Forest shade, luxurious lawn; room for 200-ft. setback; paved boulevard; zone of fashion and increased value; real estate agents, attention. Fulton R. Gordon, 1427 Eye st. nw., Dist. 5231.

27 ACRES
In District of Columbia, 15 min. drive from Capitol Building; emergency sale price, $10,500; wide road frontage; near Govt. Fort Drive project; 8-room house; much timber.
CHAS. D. SAGER
Evenings, WIsconsin 3249.
924 14th St. NAtional 0036.

LOTS for SALE 72

CHEVY CHASE, D. C.—Building lots; all improvements; first and second trust available to home builders; also, entire new subdivision ready for building, fronting Conn. ave., Chevy Chase, Md.; accommodate eighty detached homes; terms to responsible builder. Robert E. Heater, 1427 Eye st. nw. Di. 5232.

AMERICAN UNIVERSITY PARK.
Corner; excel. location; outstanding value, $1,500. F. M. DOYLE. Dist. 7965.

LOTS—Price, $60; $5 down and $1 week; electricity; one car-fare zone. O. B. Zantzinger Co., NAtional 5370.

SUBURBAN for SALE 73

BARGAIN 9 rms., 49 acres, orchard, spacious lawn, shade; overlooking Blue Ridge on Leesburg pike, 20 miles out. Money making location for tourists, tea or beer garden. Must sacrifice, $8,500. Box 81, The Washington Post.

Beautiful 8-room home; 3 miles south of Alexandria, on Richmond highway; $1,000 less than cost in next 30 days.
R. M. McKEOWN,
R. F. D., No. 1, Alexandria, Va.

BEST OFFER FOR QUICK SALE.
6 acres, 4 miles D. C., Montgomery Co., on hard road, overlooking fine estates. High elevation, beautiful view; well; outbuildings; 18x20; shade and fuel; garden, flowers, fine for florist or residence. Also 3 lots, 25x130 ft. each; fine view; near stores, cars, in SE. D. C. Phone Nat. 9754. Write LEWIS D. WATTS, 1624 H st. nw.

FOR SALE—BARGAIN.
Nearby Maryland; 6 rms., bath, gas, electricity, h.-w. heat, granite fireplace; garage; lot 85 by 150 ft.; fruit and shrubbery; conv. to churches, schools and car line. Telephone Rockville 119. 104 S. Adams st., Rockville, Md.

VIRGINIA HIGHLANDS—Detached home on large lot. 7 rooms and bath, h.-w. h., electricity. Sacrifice at $6,350, on easy terms.
LEWEY, INC.
1003 K St. N.W. DIstrict 3625.

A very unusual location for gentlemen's exclusive home sites or for an institution; situated in Virginia, upon an elevation from which Washington City and environs are plainly visible; 5 miles in an air line from Washington Monument; other moderately priced acreage homesites within an area of 165 acres, having natural growth trees.
GEO. E. GARRETT.
325 E. Raymond ave., Alexandria, Va.

6-ROOM HOUSE; 2 acres; facing Balto. pike; garage; stream; electricity available. Price, $1,950; terms. Zantzinger Co., National 5370.

SILVER SPRING, MD.
FOR SALE.
New partly finished 7-room, 2-bath bungalow; sewer, water, gas, electricity, sidewalks, street lights; large lot.
Price, $2,500.
Terms.
FRANK L. HEWITT.
Shepherd 3293.

SUBURBAN—Sale or Rent 73A

SUBURBAN HOMES AND FARMS—RENT OR SALE. ROBERT E. LOHR, 311 CEDAR ST., TAKOMA PARK. GEO. 0681.

FARMS—Land for Sale 74

DAIRY FARM—160 acres, with 9-room home, 11 miles from Capital; price, $8,500. Zantzinger, National 5371.

Winnie Winkle, the Breadwinner — Farm and City Meet

Double Killing Ends Parents' Talk About Son

Meet to Discuss Unruly Lad; Divorced Father Slays Mother, Self.

A meeting to discuss the disposition of their 13-year-old son proved a rendezvous with death yesterday for a man and a woman who had been divorced and both married again.

Frank Stone, 32, the man, shot to death his divorced first wife, Mrs. Arline Mary Smith. He used two shots from a .38-caliber pistol. Then he fired into his own temple.

The tragic denouement of a youthful love affair took place in the rear of 1224 Thirteenth street northwest, in Mrs. Smith's car.

Stone and Mrs. Smith were married 14 years ago, when in their 'teens. They had a son, Wesley, who lives with Stone's parents at Oxon Hill, Md.

Divorced in Two Years.

Two years later they were divorced and each was married again.

The boy, Wesley, it was learned, has been unruly, and the parents were discussing a plan to send him to the Industrial Home. Mrs. Smith wanted Stone's signature on papers to put this through and he demurred, thus starting the tragic quarrel.

Stone had repeatedly called his former wife on the telephone. Police learned she had decided several days ago to have her name removed from the telephone directory in order to avoid his calls.

A telephone man was installing a new telephone in Mrs. Smith's apartment yesterday when police went there after her death.

Mrs. Smith was separated from her second husband, a Baltimore clerk. Stone was living with his second wife.

Agrees to Car Ride.

Yesterday Mrs. Smith agreed to go riding with Stone. And the ride ended in the double tragedy.

Last night Mrs. Smith's second husband, Lovelace Smith, came to police headquarters on crutches. Two months ago his leg was broken in an automobile accident.

"We separated because we couldn't get along," he said. "We thought a great deal of each other and were still friends."

Police early today located Stone's taxicab parked on Thirteenth street within half a block of the place where the shooting occurred.

Stone lived at 425 Sixteenth street southeast. Last night his second wife sobbed and blamed the tragedy on Mrs. Smith.

"Pursued Him," She Says.

"She pursued him constantly and made every effort to break up our home," she declared. "We were always happy together and he was a good husband. He told me just the other day he was going to tell her to leave him alone."

Mrs. Stone has one daughter by a previous marriage. The child lives with her grandparents. The Stones had no children.

Mrs. Smith's roommate, Miss Edna Beck, an employe in the Bureau of Foreign and Domestic Commerce, collapsed when she arrived at the hospital after hearing of the shooting. She was treated in the emergency room. The two women lived in an apartment at 1429 Columbia road northwest.

Figures in Shooting Tragedy

Frank Stone, 32-year-old hacker, who shot to death his former wife, Mrs. Arline M. Smith, 29, yesterday and then killed himself, is pictured in the lower photo and the slain woman above.

Patterson Site Suggested for Guard Armory

Hugh E. Phillips Company Offers Tract to Arts Commission.

A part of the Patterson tract has been proposed to the Fine Arts Commission as a site for the new National Guard Armory, it was learned yesterday.

The proposal was made by the Hugh E. Phillips Co., a real estate firm. The Patterson tract, at Fifth street and Florida avenue northeast, is also known as Camp Meigs. The new Union Market is located on the property.

The telegram to the Fine Arts Commission said:

"We submit for your consideration as a site for the National Guard Armory part of Patterson tract affording plenty of space and accessibility, being near center of District, also providing streets and ample parking space."

No action has been taken by the commission on the proposal.

The location of the armory will be discussed at a meeting today in the office of Arno B. Cammerer, head of the Park Service which controls the District park system. Those present will include two National Guard officers; John Nolen, jr., city planner for the Park and Planning Commission; Maj. Paul A. Hodgson, assistant to the Engineer Commissioner, and Mr. Cammerer.

Home Loan Office Marks Progress

Two more steps forward were announced yesterday by the District branch of the Home Loan Owners Corporation.

In cases where administration of estates and guardianships are involved, the courts will look with favor upon the exchange of mortgage notes for bonds in the Home Loan Corporation. This was learned by informal contracts at the courthouse.

The other significant development was receipt of an agreement from the John Hancock Mutual Life Insurance Co. to exchange mortgages for home loan bonds in a specific case. According to Paul J. Frizzell, assistant manager of the District Home Loan branch, this is the first national life insurance firm to take such action.

Col. Vedder Goes To G. W. U. Staff

Former Director of Army Medical School Joins Faculty.

Appointment of Col. Edward Bright Vedder, pathologist and former director of the Army Medical School, to the faculty of the School of Medicine of George Washington University, was announced yesterday by President Cloyd Heck Marvin.

Col. Vedder will become professor of experimental medicine and executive officer of the department of pathology and experimental medicine. Col. Vedder has been a member of the Army Medical Corps since 1903, heading the Army Medical School since 1930.

Col. Vedder served on many Army medical boards, since 1925 being senior member of the Board of Medical Research. He is a fellow of the American College of Surgeons, the American Medical Association and other professional bodies.

Vital Statistics

Births.

Minor and Ethel Jones, boy.
James and Ruth Tull, boy.
James and Lucille O'Brien, boy.
Spero and Mary Tshontikidis, boy.
Robert and Bernice Simms, boy.
Philip and Fannie Berman, girl.
George and Lillian Henschel, girl.
Nicholas and Pagcota Carvelas, girl.

Licensed to Marry.

Robert Herman Cooke, 23, 2121 New York avenue northwest, and Betty Anne Crane, 19, Silver Spring, Md. The Rev. J. F. Robertson.

George F. Openshaw, 30, 3034 Twenty-fourth street northeast, and Hilda M. Wilson, 23, Laurel, Miss. The Rev. William Harris.

Percy A. Smallwood, 39, 18 Gessfords court southeast, and Edith Baldwin, 41, 311 Tenth street southeast. The Rev Paul L. Moore.

Nathaniel Blackmore, 21, 3516 W place northwest, and Vivian Hardy, 19, 603 Florida avenue northwest. The Rev. L. Michaux.

Rollie Mosley, 53, 1436 R street northwest, and Lucille Foster, 43, 1457 Corcoran street northwest. The Rev. A. J. Tyler.

Silas Burns, 49, 2412 N street northwest, and Lillen Carter, 42, 1143 Twenty-second street northwest. The Rev. Edgar Newton.

Ruben Waters, 21, 151 H street southeast, and Thelma Davis, 21, 328 Virginia avenue southeast. The Rev. L. T. Hughes.

Edward George, 21, 2205 Champlain street northwest, and Oleatha Johnson, 18, 2310 Seventeenth street northwest. The Rev. R. McIntyre.

Roy S. Rosenberger, 30, and Dorothy E. Spangler, 21, both of Philadelphia, Pa. The Rev. H. M. Hennig.

Donovan F. McNeely, 29, and Vera Estelle Smith, 29, both of Camden, N. J. The Rev. H. W. Tolson.

Richard Lee Canary, 23, Boston, Mass., and Marjorie Louise Hughes, 25, 3750 Jocelyn street northwest. The Rev. C. D. S. Knight.

Charles B. Lanman, 24, 610 Rittenhouse street northwest, and Louise G. Hoover, 23, Chevy Chase, Md. The Rev. T. G. Smythe.

Richard H. Gray, 27, 634 F street southwest, and Glenn Harris, 30, Careleen, N. C. The Rev. Houston Greenwell.

Sam L. Dill 3d, 23, and Frances Pauline Grantham, 19, both of New Bern, N. C. The Rev. P. G. Murray.

Irwin J. Weinberg, 23, Baltimore, Md., and Miriam G. Theodore, 21, Charlestown, W. Va. Rabbi J. T. Loeb.

Robert A. Lambert, 26, and Violet M. Kilpatrick, 25, both of Bethlehem, Pa. The Rev. J. H. Dunham.

Philip A. Jackson, 29, 1407 W street northwest, and Lucy B. Powell, 22, 1743 North Capitol street. The Rev. L. Michaux.

Joseph A. Walker, 29, 1118 P street northwest, and Florence G. Martin, 31, 68 R street northwest. The Rev. W. A. Randolph.

Nathaniel Moore, 39, and Lumandy Duckett, 17, Lambert, Pa. The Rev. L. Michaux.

John C. Hewins, 24, 1549 North Carolina avenue northeast, and Lucy Bailey, 24, same address. The Rev. W. A. English.

Preston Johnson, 38, 328 K street southwest, and Mattie White, 19, 440 Franklin street northwest. The Rev. D. O. Glynn.

Moses F. Prioleau, 30, 2627 Georgia avenue northwest, and Mary M. Willard, 21, Beaumont, Tex. The Rev. C. H. Wesley.

Licenses issued at Upper Marlboro, Md.: Francis Dent Yarnall, Washington, and Esther Hill Sasscer, 25, Upper Marlboro, Md.

Byron Thornton Dement, 28, and Mary Beatrice Luckham, 21, both of Washington.

Stanley Loring Hagan, 46, Temple Hills, Md., and Elizabeth Ruth Thomas, 34, Washington.

Raymond Wade Pitcher, 24, and Kathryn Naomi Frazier, 18, both of Washington.

Deaths.

Rosa C. Watson, 85 yrs., 1354 Columbia rd. nw.
Adelina Forfar, 74 yrs., 1228 Emerson st. nw.
Mary J. Webb, 61 yrs., 1328 G st. se.
Arthur R. Jones, 54 yrs., 438 4th st. ne.
Flora A. Lile, 52 yrs., 32 Sherman circle nw.
Blanche B. Rollins, 34 yrs., Gallinger Hosp.
Mary Capetau, 28 yrs., Natl. Homeopathic Hosp.
Irene Mills, 6 yrs., Providence Hosp.
Infant of Geo. and Mary Swank, 2 days, Sibley Hosp.
Infant of Austin and Mable King, 1 hr., Sibley Hosp.
Powell Woolridge, 74 yrs., U. S. Soldiers Home Hosp.
Randolph Armstead, 10 yrs., Eastern Branch
Infant of Willie and Lonza Beckham, 30 days, Gallinger Hosp.
Infant of William and Bessie Acree, 27 days, Gallinger Hosp.
Infant of Beatrice Camp, 1¼ hrs., Gallinger Hosp.

City Cab Head Lured to Hotel Room, Robbed

Herbert Glassman Loses $1,800 to Men Posing as Taxi Buyers.

Lured to a room in the Raleigh Hotel on the pretext of a business deal, Herbert Glassman, 35-year-old president of the City Cab Co., last night was robbed at gun point of $1,800 and a diamond stickpin worth $460.

Glassman was pinioned in a large armchair with greats swaths of adhesive tape. The two men then taped his mouth to prevent outcries. Warning Glassman not to attempt to free himself for five minutes, they made their getaway.

Kicked Telephone.

The taxi official managed within a few seconds to kick the telephone receiver off the hook. The telephone operator sent a bell boy after realizing something was amiss.

Glassman was confident, he told police, that the robbery was planned yesterday afternoon while he was addressing a meeting of 300 taxicab drivers in Baltimore.

Also head of a large hacking concern in Baltimore, Glassman had told his drivers of sending 15 telegrams to dealers in notification of his desire to sell 200 used taxicabs.

Brandished His "Roll."

During the meeting an argument over the price of taxicab tires arose. Glassman said he brandished his roll of money while offering to bet on his contentions.

An hour later Glassman was called on the telephone in his Baltimore office. A voice said that L. N. Foster was calling and wanted to buy a number of used taxis.

An appointment was arranged for 9 o'clock last night at the Raleigh. Glassman was met in the lobby by a man who said he was Foster and who had registered without baggage, paying in advance, yesterday afternoon.

Gun Interrupts "Sales Talk."

The pair went to a room on the seventh floor. Another man was lying on a bed and took no part in the discussion as Glassman began what he called his "sales talk." After a moment the man on the bed whirled around with a gun in his hand.

Glassman lives at 4010 Eighteenth street northwest.

Federal Employes To Boom U. S. Jobs

Kansas City Convention Will Urge Upkeep of Research Bureaus.

A request that Federal departments engaged in research and testing be maintained at the highest possible level of production and efficiency will be made at the twelfth annual convention of the National Federation of Federal Employes, opening September 4 in Kansas City, it was announced last night.

"As a result of successive years of 'starving' through steadily decreased appropriations, various highly important research units of the Federal Government have been severely handicapped in their work," Luther C. Steward, president of the federation declared.

"These organizations in past years," he pointed out, "have wrought mightily for the public weal by perfecting processes, testing materials and generally speeding technical progress along many lines."

Service Honor Given Forster

Veteran Executive Clerk at White House Wins Promotion.

A veteran employe of the White House was honored yesterday when Rudolph Forster, executive clerk since the first Roosevelt administration, was given complete charge of the clerical personnel of the White House offices.

Forster's new title is executive clerk in charge the White House offices. In his new position he will rank next to the President's secretaries, and will have authority to give out news in the absence of these secretaries.

Forster first came to the White House 37 years ago as a temporary stenographer. It was intended to assign him to this work for only a few days, but he was so well liked that he was kept permanently.

Forster has served under seven Presidents, but the varying political winds have no effect on him. His work continues unchanged whether a Democrat or a Republican occupies the oval presidential office around the corner from him.

King to Propose Tax Law Changes

Several changes in District tax laws probably will be recommended by the Senate District Committee at the next session of Congress, Senator King (Democrat), of Utah, committee chairman, said yesterday.

Continuance of the intangible property tax and modification of the real estate tax will be among the matters to be studied, Senator King said. An income tax may also be considered. The committee will be called into session early in December to draft measures to be introduced when the Congress convenes on January 5.

Several changes in the District tax laws have been recommended by the Senate committee in recent years, but none have passed both houses.

Events Today

Luncheon — Columbia Heights Business Men's Association, 3331 Fourteenth street northwest, 12:15 p. m.

Luncheon—Kappa Beta Pi Sorority, Carlton Hotel, 12:15 p. m.

Luncheon meeting—Washington Credit Men's Association, Hamilton Hotel, 12 noon.

Luncheon meeting—Civitan Club, Hamilton Hotel, 12:30 p. m.

Luncheon meeting—Coal Merchants Association, Hamilton Hotel, 12:30 p. m.

Luncheon meeting—Life Insurance managers, Hamilton Hotel.

Meeting—Seaboard Air Line Railway, Hamilton Hotel, 9 a. m.

Meeting—Cleaners' Association, Hamilton Hotel.

Razor 'Toting' Wife Loses Her Husband

Tells Court He Deserted When She Put Blade Under Pillow.

"She sleeps with her razor under her pillow, Judge."

This was the excuse offered yesterday by Rufus Linder, colored, when asked in United States Court why he deserted his wife and three babies.

Jennie Mae Linder, charged with assault because she brought her razor along in a effort to have Rufus return to his home in Alexandria, Va., was released on probation with the warning from Judge Givens: "Next time you come over hunting your husband, leave your razor at home."

Band Concerts.

United States Army Band.
At the Walter Reed General Hospital. Tonight at 6:30 o'Clock.

March, "The Battle Commander" ..... Hernandes
Selection from "My Maryland" ..... Romberg
Parade of the Wooden Soldiers" ..... Jessel
"Waltzing in a Dream" ..... Youns
"American Fantasia" ..... Bendix
The "We Will" March ..... Chadwick
Morceau, "Golden Blonde" ..... Ellenberg
Excerpts from "You're in Love" ..... Primi
March, "Anduiko Safarova" ..... Kmoch
"The Star-Spangled Banner."

United States Navy Band.
Lincoln Park, East Capitol Street. Tonight at 7:30 o'Clock.

March, "All Hands" ..... Benter
Overture Oriental, "Eastern World" ..... Chenette
Characteristic, "The Elephant and the Fly" ..... Kling
(Musicians Svendsen and Townsend)
Chanson, "Bohemienne" ..... Boldi
Humorous, "Rubenesque" ..... Slater
Fantasia, "Chopinana" ..... Finck
Popular—
(a) "You're Getting to Be a Habit" ..... Warren
(b) "Shadow Waltz" ..... Warren
Selections from "Princess Pat" ..... Hebert
Spanish march, "Cadiz" ..... Alvarado
"The Star-Spangled Banner."

Mount Alto Hospital, Wisconsin Avenue. 7 P. M.

March, "Changing of the Guard" ..... Jetsam
Overture, "The Model" ..... Suppe
(a) Humoreske, "The Whistling Farmers Boy" ..... Fillmore
(b) "Coon Band Contest" ..... Pryor
Cornet solo, "Holy City" ..... Adams
Musician, Winfred Kemp.
Excerpts from "The Show Boat" ..... Kern
Descriptive, "Spring Jubilee in the Alps" ..... Kling
Trombone solo, "The Volunteer" ..... Simon
Musician, Harold Bayes.
"Reminiscences of Scotland" ..... Godfrey
Marines' hymn, "The Halls of Montezuma."
"The Star Spangled Banner."

United States Soldiers' Home Band. Bandstand, Soldiers' Home, 5:30 P. M.

March, "Nibelungen" (request) ..... Wagner
Overture, "The Voice of Nature" ..... Lortzing
A group of Mexican Songs—
(a) "La Golondrina" ..... Serredell
(b) "La Paloma" ..... Yradier
(c) "Horas de Melancolia" ..... Versuilla
Potpourri, "Songs of Scotland" ..... Lampe
Characteristic, "The Mouse and the Clock" ..... Whitney
Concert waltz, "Tales from the Vienna Woods" ..... Strauss
Finale, "Navy Blue" ..... Zimmermann
"The Star Spangled Banner."

Journey's End

Son Finds Grief-Stricken Mother Dead, Holding Brother's Picture.

A picture of her dead son beside her, her body covered with a blanket, Mrs. Effie Clara Anderson, 56, of 415 Oglethorpe street northwest, was found dead late yesterday, huddled over a gas plate in the basement of her home.

Beside her body was a note, addressed to her daughter-in-law, Mrs. Kitty Anderson.

"No one knows what I have been through," the note stated. Without giving any reason for the act, the note then listed disposition of her personal property.

The body was discovered in the gas-filled basement by Mrs. Anderson's other son, Herman. Mr. Anderson said his mother had been despondent since the death of his brother, Mitchell, two years ago. It was Mitchell's picture which was beside the dead woman.

A coroner's verdict of suicide was given.

Hamilton Bank Urges Prompt Claim Filing

Institution to Open to 100,000 Depositors Through Merger.

Prompt filing of proofs of claim by depositors in eight Washington restricted banks to form the proposed Hamilton National Bank again was urged yesterday to hasten opening of this new bank.

Treasury Department officials previously had stressed necessity for the action. Yesterday, Edwin C. Graham, president of the prospective bank, said all proof of claim against any bank included in the Hamilton merger should be filed at once so that preliminary work attendant upon the bank's opening could be completed.

"Claims must be filed as soon as possible at the bank against which they are made, through letter or personal call," Graham said.

List of Institutions.

Restricted banks composing the Hamilton bank which are at present adjusting claims of depositors and corporations are the Federal-American National Bank & Trust Co., Fourteenth and G streets northwest, and its branches at Dupont Circle and in Brookland; Potomac Savings Bank, Wisconsin avenue and M streets northwest; Woodridge-Langdon Savings and Commercial Bank, 2027 Rhode Island avenue northeast; United States Savings Bank, Fourteenth and U streets northwest; Northeast Savings Bank, Eighth and H streets northeast; Seventh Street Savings Bank, Seventh and N streets northwest; District National Bank, 1406 G street northwest, and Washington Savings Bank, Tenth and Grant place northwest.

Would Avoid Delay.

Graham emphasized that if persons who possessed claims against these banks delayed filing them until announcement of the Hamilton's opening was made, the pressure of this large amount of last-minute work might overburden the bank's employes to the extent the opening date would have to be postponed.

He explained that all proofs of claims must be checked against records in the banks on which they are made. Claims also must be checked to see that they were properly signed and witnessed. Graham stressed that in the case of corporations, authorization must be attached, then proved at the central file. Preparation of addressograph plate, ledger sheet, statement, card and passbook also are part of the procedure.

100,000 Depositors.

As the Hamilton National Bank will open to more than 100,000 depositors, he said the work of arranging individual accounts was tremendous. An extra clerical force is working to enable executives to set an opening date for the bank, he stated, and the sooner depositors filed their claims allowing preparation and issuance of passbooks, the quicker would be announcement of the opening day for the city's newest bank set up under the new governmental banking law.

Five Little Johns Join Big Un

Post Staff Photo.

Brooke Johns, who stepped out of the role of a Montgomery County gentleman-farmer to lead the units of the all-Washington "Going Native" revue at the Loew's Fox Theater this week, receives the five little Johns backstage. And were all those pretty girls surprised when the five little Johns trooped up to the handsome six-foot master of ceremonies? The popular banjo thumper is holding Betsy Joan, and seated, left to right, Brooke, jr., Jim, Johnny and Hazel Martha.

Gotwals to Seek King's Aid on Gas Tax Fund

Engineer Commissioner Gotwals plans to ask Senator King, chairman of the Senate District Committee, to join him in calling on Budget Director Douglas this week, he said yesterday, in behalf of the District's appeal for release of the gasoline tax and water rent special appropriations.

Highway improvements are being delayed and employes of the Highway Department are being released almost daily because of the budget director's failure to approve the expenditure of more than $2,000,000 tied up in these funds.

Taxi Industry Drops 'Rackets' By Code Rules

Can't Raise Pay, Davis Says; Urges Meter Plan Adoption.

The taxicab industry can not increase drivers' pay and shorten their hours, but is prepared to abide by NRA regulations by abolishing rental and lease "rackets."

This is the fundamental policy of the National Association of Taxicab Owners code, which was made public yesterday by Harry C. Davis, president of the Independent Taxi Owners Association, which operates Diamond cabs here.

Meters Requested.

At the same time Davis announced he had petitioned Gen. Hugh S. Johnson to order installation of meters on all cabs here 60 days after approval of the national code. Affixed to the code is a resolution that a committee be appointed by the NRA to investigate operating conditions in the District and "bring order out of chaos."

The code's only effect upon conditions here would be to eliminate the rental plan. Davis' petition to Johnson heartily agreed with this prohibition.

Sees But One Solution.

"The only solution to this problem in Washington," says Davis, "is in taximeters whereby salesmen can be paid commissions instead of compelling them to guarantee owners a fixed income and thereby subject salesmen to company blacklists for failure to pay owners the required rentals, &c., regardless of their amount of bookings."

Employes of taxi concerns, other than drivers and certain supervisory workers, would receive a minimum of $12 for 48 hours weekly work, according to terms of the code. Drivers were eliminated from direct benefits by changing their classification to "salesmen."

Public Opinion Called Weapon To Halt Crime

Aroused Citizens Will See to Doom of Gangsters, Says Police Chief.

Aroused public opinion will stamp out organized crime, Maj. Ernest W. Brown, superintendent of police, predicted last night in a talk before the United States Flag Association.

The annual cost of crime is $150 for every man, woman and child in the country, Maj. Brown declared. In the "good" days Al Capone received an annual revenue of $150,000,000, he pointed out, or 2,000 times the yearly salary of the President of the United States.

"Now that the American people are being aroused to the seriousness of this situation," he said, "and are making up their minds that crime must go, there is no question but that a cure will be effected." He conceded that a "cure" will take a long time.

To successfully stamp out crime, he concluded, the most important thing is a strong, vigorous public sentiment for the fearless and impartial enforcement of the law.

Maj. Brown's talk was broadcast over a Nation-wide hook-up.

Blazing Couch Sends Sleeper to Hospital

Francis McCutcheon, 1708 Sixteenth street southeast, was overcome by smoke last night when the davenport on which he fell asleep caught fire. He was taken to Casualty Hospital. Firemen said the blaze must have started from a cigarette McCutcheon was smoking as he went to sleep.

Capital Jobs To Residents, Drive Urges

Two-Thirds of Business Already Under Eagle; 1,000 Defy Rain.

With two-thirds of Washington business and industry already under the Blue Eagle, thousands of consumers' cards signed and an unestimated number of unemployed back at work, the NRA drive here took a deep breath yesterday and plunged anew into its task.

Washington jobs for Washingtonians was set as one goal. Thomas P. Littlepage, general of the District's recovery forces, recommended that bona fide residents receive preference, and the proposal was unanimously accepted by his staff.

Defying rain, 1,000 women took the field yesterday to solicit the cooperation of all housewives. Residents pledging to patronize NRA members fill out a consumers' card and receive a Blue Eagle sticker.

Cleveland Park Rally.

The Cleveland Park women's group, captained by Mrs. Clara Wright Smith, will meet tonight at Mount Alto Hospital to perfect plans for the drive in that section.

A luncheon meeting is scheduled today at the Occidental Hotel to make final arrangements for seating crowds expected at the National Recovery Day celebration, August 29. Traffic plans for the observance will be drafted at a meeting of the public order committee tomorrow morning.

In addition to a parade, the celebration here will include transplanting of an oak, brought from Mount Vernon, on the Ellipse and a pyrotechnic display.

An array of speakers is available for NRA duty here, James E. Colliflower, chairman of the educational and speakers' committees, said.

"Through cooperation of the Community Chest and H. V. Maybee, secretary of the Chest Speakers' Bureau, we have assembled a group of the best speakers in Washington," he said.

Speakers Available.

"We want everybody in Washington to know about the NRA. We believe the best method of disseminating this information is by placing speakers before civic groups and if any such group desires information on this subject it can obtain a speaker by telephoning Mr. Maybee at Metropolitan 2284."

According to yesterday's estimates, 14,000 consumers' cards have been distributed among canvassers. Another 30,000 are immediately available and a new supply is expected next week.

The first reports will be made Thursday morning. Housewives are responding eagerly to requests to "look for the Blue Eagle," field workers reported.

Miss Adelina Forfar Will Be Buried Today

Miss Adelina W. Forfar, 74, who before her retirement four years ago was employed for 23 years as an accountant in the General Land Office, will be buried in Rock Creek Cemetery today following services at 2 p. m. at her late residence, 1228 Emerson street.

Miss Forfar, who died here yesterday, was born in Lyons, N. Y. She entered the Federal service in Denver as an employe of the Interior Department, coming to Washington in 1906.

Daily Weather Report

Today Sun and Tide Table.

(Furnished by U. S. Department of Commerce, Coast and Geodetic Survey.)

	A.M.	P.M.
Sun rises	5:27	
Sun sets	6:54	
High tide	8:37	9:00
Low tide	3:08	3:39

Weather Conditions.

U. S. Dept. of Agriculture, Weather Bureau, Washington, Monday, August 21—8 P. M.

Forecast for the District of Columbia—Rain, continued cool Tuesday and probably Wednesday; fresh, possibly strong northeast winds.

For Maryland—Rain Tuesday and probably Wednesday; continued cool; strong northeast winds.

For Virginia—Rain Tuesday and probably Wednesday; continued cool; strong northeast winds.

Conditions.

The tropical disturbance is central about 220 miles west-southwest of Bermuda, apparently moving west-northwestward attended by dangerous gales. The western Caribbean Sea disturbance has decreased in intensity and it is impossible to locate the center of it. Storm warnings are displayed on the Atlantic Coast, Boston, Mass., to Cape Hatteras, N. C.

The northwestern disturbance is central over North Dakota, Williston, 29.80 inches, and pressure is low over New Mexico, Roswell, 29.70 inches. High pressure prevails from the Lake region, Alpena, 30.30 inches eastward to Nova Scotia, Sable Island, 30.32 inches, and pressure is high and rising over western Montana, Helena, 30.24 inches. Rains have occurred in the middle Atlantic States, the south portion of the North Atlantic States, in portions of the South Atlantic States and in the northern Rocky Mountain region, the Plains States, Oklahoma and the Missouri Valley. Temperatures have fallen in the Middle Atlantic States and over the northern Rocky Mountain region and the northern Plains States, while they have risen in the southern Plains States.

Local Weather Report.

Temperature—Midnight, 73; 2 a. m., 72; 4 a. m., 70; 6 a. m., 69; 8 a. m., 69; 10 a. m., 69; 12 noon, 69; 2 p.m., 69; 4 p. m., 68; 6 p. m., 68; 8 p. m., 66; 10 p. m., 64. Highest, 73. Lowest, 64. Relative humidity—8 a. m., 89; 2 p. m., 96; 8 p. m., 94. Rainfall (8 p. m. to 8 p. m.), 1.34 inches. Hours of sunshine, none.

Departures From Normal.

Accumulated excess of temperature since January 1, 1933, 649 degrees.

Excess of temperature since August 1, 1933, 18 degrees.

Accumulated excess of precipitation since January 1, 1933, 4.60 inches.

Excess of precipitation since August 1, 1933, .35 inch.

Temperatures and Precipitation.

Temperatures and precipitation for 24 hours ended Monday 8 p. m.:

	Lowest Mon. night.	Highest Sun. 8 p.m.	Rain- fall.
Washington, D. C.	70	89	66	2.34
Asheville, N. C.	60	82	72	0.01
Atlantic City, N. J.	70	88	70	2.82
Baltimore, Md.	70	84	66	2.58
Birmingham, Ala.	72	90	74	....
Bismarck, N. Dak.	70	84	70	0.02
Boston, Mass.	70	84	64	0.34
Buffalo, N. Y.	60	86	72	....
Chicago, Ill.	74	86	66	....
Cincinnati, Ohio	66	82	80	....
Cheyenne, Wyo.	60	86	62	0.04
Cleveland, Ohio	76	86	74	....
Davenport, Iowa	72	84	76	....
Denver, Colo.	66	84	76	....
Des Moines, Iowa	78	94	76	0.02
Detroit, Mich.	78	82	74	....
Duluth, Minn.	70	78	66	....
El Paso, Tex.	96	74	86	....
Galveston, Tex.	88	80	84	....
Helena, Mont.	46	80	46	2.58
Indianapolis, Ind.	66	86	82	....
Jacksonville, Fla.	84	70	76	....
Kansas City, Mo.	86	66	82	0.10
Little Rock, Ark.	80	72	84	....
Los Angeles, Calif.	76	62	70	....
Louisville, Ky.	68	62	80	0.08
Marquette, Mich.	60	62	70	....
Memphis, Tenn.	78	70	84	....
Miami, Fla.	88	74	82	2.18
Mobile, Ala.	90	74	84	....
New Orleans, La.	92	78	88	1.20
New York, N. Y.	68	66	64	....
North Platte, Nebr.	84	68	82	....
Omaha, Nebr.	76	84	72	0.04
Philadelphia, Pa.	68	66	66	0.88
Phoenix, Ariz.	100	82	90	....
Pittsburgh, Pa.	60	84	74	....
Portland, Me.	72	60	66	....
Portland, Oreg.	54	84	62	....
Salt Lake City, Utah	70	88	70	....
St. Louis, Mo.	86	72	84	....
St. Paul, Minn.	52	66	74	....
San Antonio, Tex.	94	74	92	....
San Diego, Calif.	76	64	70	....
San Francisco, Calif.	64	54	60	....
Santa Fe, N. Mex.	80	54	76	....
Savannah, Ga.	84	70	76	....
Seattle, Wash.	76	54	76	....
Springfield, Ill.	68	66	82	....
Tampa, Fla.	90	74	84	0.01
Vicksburg, Miss.	90	74	86	....

River Bulletin.

Harpers Ferry, W. Va., Aug. 21.—Potomac River clear and Shenandoah cloudy.

Almira "Goes Native" on a Hecht Co. Bike..

...which just goes to show how this Bicycle thing has spread. For as Almira herself will tell you . . . there's no more wholesome and healthful way to keep a girl in trim these days than a good sturdy, easy-riding Bicycle from The Hecht Co.'s Sport Shop. **$22.75**

Main Floor.

NOTE—Almira's last name is Sessions and by all means see her this week at Loew's Fox in the revue of local talent, "Goin' Native."

THE HECHT CO. F ST. AT 7TH